

MARINE DEPARTMENT NOTICE NO. 12/2025

(Marine Works)

Marine Site Investigation off Southeast of Lantau Island

With immediate effect and for a period of approximately 12 months, marine site investigation works involving drilling of boreholes and cone penetration tests will be carried out within the area bounded by straight lines joining the following co-ordinates (WGS 84 Datum) from (A) to (H):

(A)	22°18.428'N	114°04.593'E
(B)	22°17.548'N	114°05.024'E
(C)	22°17.278'N	114°05.804'E
(D)	22°17.088'N	114°05.886'E
(E)	22°16.879'N	114°04.489'E
(F)	22°17.222'N	114°03.647'E
(G)	22°17.818'N	114°03.600'E
(H)	22°18.282'N	114°04.127'E

2. The works will be carried out by five jack-up barges, three flat top barges and two dumb lighters. Three tugboats will provide assistance. The number of vessels engaged in the works will change from time to time to suit operational requirements. Vessels engaged in the works will display signals as prescribed in international and local regulations.

3. A working area of approximately 50 metres will be established around each barge and lighter. Yellow marker buoys fitted with yellow flashing lights will be laid to mark the positions of the anchors extending from the flat top barges and lighters. Yellow flashing lights will be installed at the four corners of each jack-up barge to indicate its position.

4. The hours of work will be from 0700 to 1900 hours. No works will be carried out on Sundays and public holidays. Vessels employed for the works will stay in the works area outside the hours of work.

5. Vessels navigating in the vicinity should proceed with caution.

6. A drawing showing the works area is attached to this Notice. This Notice supersedes Marine Department Notice No. 186/2023.

Mr. S.F. WONG
Director of Marine

Marine Department
Government of the HKSAR
Date: 21 January 2025
Action File Ref.: L/M. No. 35/23 in MD-PD&PS-F01-075-01A-003-P051

海事處佈告第 12 / 2025 號附圖

Drawing Attached to Marine Department Notice No. 12/2025

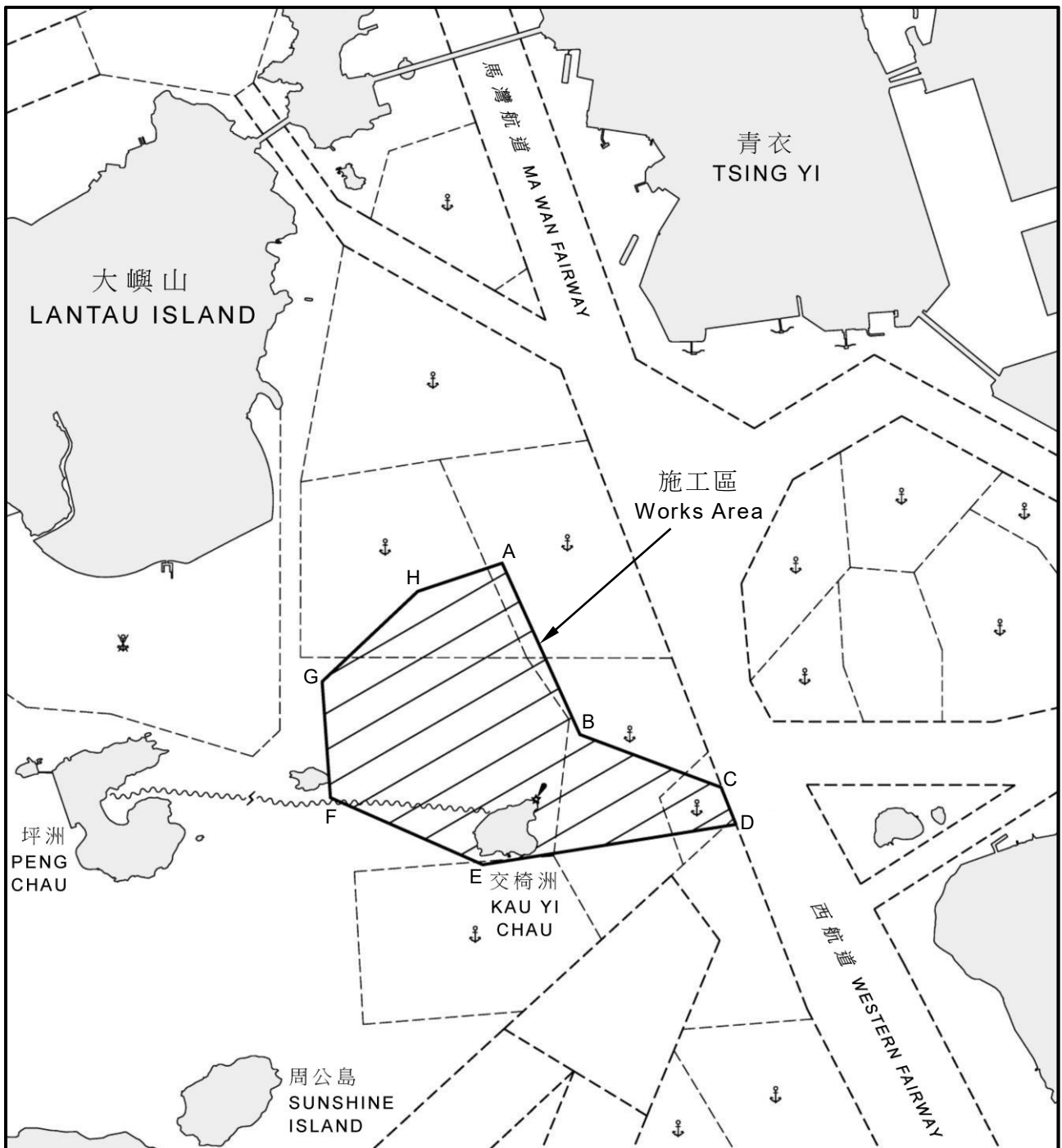

不宜作航行用途

NOT TO BE USED FOR NAVIGATION