

Local Vessels Advisory Committee

Proposed Amendments to Merchant Shipping (IBC Code) Regulations (Cap. 413E)

Purpose

1. The purpose of this paper is to seek members' views on the proposed amendments to the Hong Kong Merchant Shipping (IBC Code) Regulations (Cap. 413E) to implement the amendments to the International Code for the Construction and Equipment of Ships Carrying Dangerous Chemicals in Bulk (IBC Code).

Backgrounds

2. The IBC Code is to provide an international standard for the safe carriage, in bulk by sea, of dangerous chemicals and noxious liquid substances listed in Chapter 17 of the Code. The Code prescribes the design and construction standards of ships, regardless of tonnage, involved in such carriage and the equipment they shall carry to minimize the risk to the ship, its crew and the environment, having regard to the nature of the products involved. Chemical tankers constructed on or after 1 July 1986 are required to comply with the Code.

3. The IBC Code is implemented under the Merchant Shipping (IBC Code) Regulations, which is a subsidiary legislation of Cap. 413 and has been applied to Hong Kong ships (HK registered ships and locally certificated vessels) and ships in the waters of Hong Kong since 1987.

The Amendments to IBC Code

4. The Marine Environment Protection Committee (MEPC) adopted on 15 October 2004 the Resolution MEPC. 119(52) a new edition of IBC Code which had been comprehensively revised to align with the revised MARPOL Annex II. This edition of the Code includes amendments adopted since 29 April 1987 up to 2004. MEPC. 119(52) has entered into force internationally since 1 January 2007. A copy of the resolution is enclosed for members' reference.

5. Subsequent to MEPC. 119(52), another Resolution MEPC. 166(56) was adopted on 13 July 2007, to amend the IBC Code in respect of Chapters 11, 17, 18 and 19. The amendment to Chapter 11 relates to the installation of a system for continuous monitoring of the concentration of flammable vapours on ships of 500 gross tonnage and over constructed before 1 January 2009 by the date of the first scheduled dry-docking after 1 January 2009, but not later than 1 January 2012. The contents of Chapters 17, 18 and 19 were amended to include changes in carriage requirements or product names in light of the latest developments. It is expected that this resolution will enter into force on 1 January 2009. A copy of the resolution is also enclosed for members' reference.

Implementation of International Requirements

6. HKSAR has the obligation to keep in line with the international standards and implement the amendments mentioned in paragraphs 4 and 5 above. The implementation of these provisions will be done by amending the Hong Kong Merchant Shipping (IBC Code) Regulations (Cap. 413E).

Consultation

7. Members' comments are invited on the above proposal to implement the international requirements for locally certificated vessels as required under the IBC Code.

Marine Department
Multi-lateral Policy Division
29 January 2008

Encl. (i) Resolution MEPC. 119(52)
(ii) Resolution MEPC. 166(56)



IMO

E

MARINE ENVIRONMENT PROTECTION
COMMITTEE
52nd session
Agenda item 24

MEPC 52/24/Add.3
1 November 2004
Original: ENGLISH

**REPORT OF THE MARINE ENVIRONMENT PROTECTION COMMITTEE
ON ITS FIFTY-SECOND SESSION**

Attached is annex 7 to the report of the Marine Environment Protection Committee on its fifty-second session (MEPC 52/24).

For reasons of economy, this document is printed in a limited number. Delegates are kindly asked to bring their copies to meetings and not to request additional copies.

ANNEX 7

RESOLUTION MEPC.119(52)**Adopted on 15 October 2004****2004 AMENDMENTS TO THE INTERNATIONAL CODE
FOR THE CONSTRUCTION AND EQUIPMENT OF SHIPS CARRYING DANGEROUS
CHEMICALS IN BULK (IBC CODE)**

THE MARINE ENVIRONMENT PROTECTION COMMITTEE,

RECALLING article 38(a) of the Convention on the International Maritime Organization concerning the functions of the Marine Environment Protection Committee (the Committee) conferred upon it by international conventions for the prevention and control of marine pollution,

RECALLING ALSO resolution MEPC.19(22) by which the Committee adopted the International Code for the Construction and Equipment of Ships Carrying Dangerous Chemicals in Bulk (IBC Code),

NOTING article 16 of the International Convention for the Prevention of Pollution from Ships, 1973 (hereinafter referred to as the "1973 Convention") and article VI of the Protocol of 1978 relating to the International Convention for the Prevention of Pollution from Ships, 1973 (hereinafter referred to as the "1978 Protocol") which together specify the amendment procedure of the 1978 Protocol and confer upon the appropriate body of the Organization the function of considering and adopting amendments to the 1973 Convention, as modified by the 1978 Protocol (MARPOL 73/78),

NOTING ALSO that the Maritime Safety Committee, at its seventy-eighth session, considered and approved the proposed amendments to the IBC Code with a view to adoption under the provisions of the International Convention for the Safety of Life at Sea, 1974 (1974 SOLAS Convention),

CONSIDERING that it is highly desirable for the provisions of the IBC Code, which are mandatory under both MARPOL 73/78 and the 1974 SOLAS Convention, to remain identical,

HAVING CONSIDERED the proposed amendments to the IBC Code,

1. ADOPTS, in accordance with article 16(2)(b), (c) and (d) of the 1973 Convention, the amendments to the IBC Code, the text of which is set out at the annex to the present resolution;
2. DETERMINES, in accordance with article 16(2)(f)(iii) of the 1973 Convention, that the amendments to the IBC Code shall be deemed to have been accepted on 1 July 2006 unless, prior to that date, not less than one-third of the Parties or Parties, the combined merchant fleets of which constitute not less than 50 per cent of the gross tonnage of the world's merchant fleet, have communicated to the Organization their objection to the amendments;
3. INVITES the Parties to note that, in accordance with article 16(2)(g)(ii) of the 1973 Convention, the amendments to the IBC Code shall enter into force on 1 January 2007 upon their acceptance in accordance with paragraph 2 above;

4. REQUESTS the Secretary-General, in conformity with article 16(2)(e) of the 1973 Convention, to transmit to all Parties to MARPOL 73/78 certified copies of the present resolution and the text of the amendments to the IBC Code contained in the annex;

5. REQUESTS FURTHER the Secretary-General to transmit copies of the present resolution and its annex to the Members of the Organization which are not Parties to MARPOL 73/78; and

6 INVITES the Maritime Safety Committee to adopt the same amendments to the IBC Code in accordance with article VIII(b)(iv) of the 1974 SOLAS Convention, so that the provisions of the IBC Code, which are mandatory under both MARPOL 73/78 and the 1974 SOLAS Convention, remain identical.

ANNEX

2004 AMENDMENTS TO THE INTERNATIONAL CODE FOR THE CONSTRUCTION AND EQUIPMENT OF SHIPS CARRYING DANGEROUS CHEMICALS IN BULK (IBC CODE)*

The complete text of the IBC Code is replaced by the following:

“Preamble

1 The purpose of this Code is to provide an international standard for the safe carriage, in bulk by sea, of dangerous chemicals and noxious liquid substances listed in chapter 17 of the Code. The Code prescribes the design and construction standards of ships, regardless of tonnage, involved in such carriage and the equipment they shall carry to minimize the risk to the ship, its crew and the environment, having regard to the nature of the products involved.

2 The basic philosophy of the Code is to assign, to each chemical tanker, one of the ship types according to the degree of the hazards of the products carried by such ships. Each of the products may have one or more hazardous properties, including flammability, toxicity, corrosivity and reactivity, as well as the hazard they may present to the environment.

3 Throughout the development of the Code it was recognized that it must be based upon sound naval architectural and engineering principles and the best understanding available as to the hazards of the various products covered. Furthermore, chemical tanker design technology is not only a complex technology, but is rapidly evolving and therefore the Code should not remain static. Thus, the Organization will periodically review the Code, taking into account both experience and technical developments.

4 Amendments to the Code involving requirements for new products and their conditions of carriage will be circulated as recommendations, on an interim basis, when adopted by the Maritime Safety Committee (MSC) and the Marine Environment Protection Committee (MEPC) of the Organization, in accordance with the provisions of article VIII of the International Convention for the Safety of Life at Sea, 1974 (SOLAS 74), and article 16 of the International Convention for the Prevention of Pollution from Ships, 1973, as modified by the Protocol of 1978 relating thereto (MARPOL 73/78), respectively, pending the entry into force of these amendments.

5 The Code primarily deals with ship design and equipment. In order to ensure the safe transport of the products, the total system must, however, be appraised. Other important facets of the safe transport of the products, such as training, operation, traffic control and handling in port, are being, or will be, examined further by the Organization.

* In order to ensure the text of the IBC Code, which is mandatory under both MARPOL 73/78 and the 1974 SOLAS Convention, remains identical, the text of the Code, attached hereto, is the same as the one adopted by MSC 79.

6 The development of the Code has been greatly assisted by a number of organizations in consultative status such as the Association of Classification Societies (IACS) and the International Electrotechnical Commission (IEC).

7 Chapter 16 of the Code, dealing with operational requirements of chemical tankers, highlights the regulations in other chapters that are operational in nature and mentions those other important safety features that are peculiar to chemical tanker operation.

8 The layout of the Code is in line with the International Code for the Construction and Equipment of Ships Carrying Liquefied Gases in Bulk (IGC Code), adopted by the Maritime Safety Committee at its forty-eighth session. Gas carriers may also carry in bulk liquid chemicals covered by this Code, as prescribed in the IGC Code.

9 The 1998 edition of the Code was based on the original text as adopted by MSC resolution MSC.4(48). In response to resolution 15 of the International Conference on Marine Pollution, 1973, the MEPC, at its twenty-second session, adopted, by resolution MEPC.19(22), the IBC Code extended to cover marine pollution prevention aspects for the implementation of Annex II to MARPOL 73/78.

10 This edition of the Code includes amendments adopted by the following resolutions:

	Resolution	Adoption	Deemed acceptance	Entry into force
1	MSC.10(54)	29 April 1987	29 April 1988	30 October 1988
2	MSC.14(57) MEPC.32(27)	11 April 1989 17 March 1989	12 April 1990 12 April 1990	13 October 1990 13 October 1990
3	MSC.28(61) MEPC.55(33)	11 December 1992 30 October 1992	1 January 1994 1 January 1994	1 July 1994 1 July 1994
4	MSC.50(66) MEPC.69(38)	4 June 1996 10 July 1996	1 January 1998 1 January 1998	1 July 1998 1 July 1998
5	MSC.58(67) MEPC.73(39)	5 December 1996 10 March 1997	1 January 1998 10 January 1998	1 July 1998 10 July 1998
6	MSC.102(73)	5 December 2000	1 January 2002	1 July 2002
7	MSC.176(79) MEPC.119(52)	9 December 2004 15 October 2004	1 July 2006 1 July 2006	1 January 2007 1 January 2007

11 As from the date of entry into force of the 1983 amendments to SOLAS 74 (i.e. 1 July 1986) and the date of implementation of Annex II of MARPOL 73/78 (i.e. 6 April 1987), this Code became subject to mandatory requirements under these Conventions. Amendments to the Code, whether from the point of view of safety or of marine pollution, must therefore be adopted and brought into force in accordance with the procedures laid down in article VIII of SOLAS 74 and article 16 of MARPOL 73/78 respectively.

Chapter 1

General

1.1 Application

1.1.1 The Code applies to ships regardless of size, including those of less than 500 gross tonnage, engaged in the carriage of bulk cargoes of dangerous chemicals or noxious liquid substances (NLS), other than petroleum or similar flammable products as follows:

- .1 products having significant fire hazards in excess of those of petroleum products and similar flammable products;
- .2 products having significant hazards in addition to or other than flammability.

1.1.2 Products that have been reviewed and determined not to present safety and pollution hazards to such an extent as to warrant the application of the Code are found in chapter 18.

1.1.3 Liquids covered by the Code are those having a vapour pressure not exceeding 0.28 MPa absolute at a temperature of 37.8°C.

1.1.4 For the purpose of the 1974 SOLAS Convention, the Code applies to ships which are engaged in the carriage of products included in chapter 17 on the basis of their safety characteristics and identified as such by an entry of S or S/P in *column d*.

1.1.5 For the purposes of MARPOL 73/78, the Code applies only to NLS tankers, as defined in regulation 1.16.2 of Annex II thereof, which are engaged in the carriage of Noxious Liquid Substances identified as such by an entry of X, Y or Z in *column c* of chapter 17.

1.1.6 For a product proposed for carriage in bulk, but not listed in chapters 17 or 18, the Administration and port Administrations involved in such carriage shall prescribe the preliminary suitable conditions for the carriage, having regard to the criteria for hazard evaluation of bulk chemicals. For the evaluation of the pollution hazard of such a product and assignment of its pollution category, the procedure specified in regulation 6.3 of Annex II of MARPOL 73/78 must be followed. The Organization shall be notified of the conditions for consideration for inclusion of the product in the Code.

1.1.7 Unless expressly provided otherwise, the Code applies to ships, the keels of which are laid or which are at the stage where:

- .1 construction identifiable with the ship begins; and
- .2 assembly has commenced comprising at least 50 tonnes or 1% of the estimated mass of all structural material, whichever is less;

on or after 1 July 1986.

1.1.8 A ship, irrespective of the date of construction, which is converted to a chemical tanker on or after 1 July 1986 shall be treated as a chemical tanker constructed on the date on which such conversion commences. This conversion provision does not apply to the modification of a ship referred to in regulation 1.14 of Annex II of MARPOL 73/78.

1.1.9 Where reference is made in the Code to a paragraph, all the provisions of the subparagraphs of that designation shall apply.

1.2 Hazards

Hazards of products covered by the Code include:

1.2.1 *Fire hazard*, defined by flashpoint, explosive/flammability limits/range and autoignition temperature of the chemical.

1.2.2 *Health hazard*, defined by:

.1 corrosive effects on the skin in the liquid state; or

.2 acute toxic effect, taking into account values of:

LD₅₀ (oral): a dose, which is lethal to 50% of the test subjects when administered orally;

LD₅₀ (dermal): a dose, which is lethal to 50% of the test subjects when administered to the skin;

LC₅₀ (inhalation): the concentration which is lethal by inhalation to 50% of the test subjects; or

.3 Other health effects such as carcinogenicity and sensitization.

1.2.3 *Reactivity hazard*, defined by reactivity:

.1 with water;

.2 with air;

.3 with other products; or

.4 of the product itself (e.g. polymerization).

1.2.4 *Marine pollution hazard*, as defined by:

.1 bioaccumulation;

.2 lack of ready biodegradability;

.3 acute toxicity to aquatic organisms;

.4 chronic toxicity to aquatic organisms;

.5 long term human health effects; and

- .6 physical properties resulting in the product floating or sinking and so adversely affecting marine life.

1.3 Definitions

The following definitions apply unless expressly provided otherwise. (Additional definitions are given in individual chapters).

1.3.1 *Accommodation spaces* are those spaces used for public spaces, corridors, lavatories, cabins, offices, hospitals, cinemas, games and hobbies rooms, barber shops, pantries containing no cooking appliances and similar spaces. *Public spaces* are those portions of the accommodation spaces which are used for halls, dining rooms, lounges and similar permanently enclosed spaces.

1.3.2 *Administration* means the Government of the State whose flag the ship is entitled to fly. For *Administration (Port)* see *Port Administration*.

1.3.3 *Anniversary date* means the day and the month of each year, which will correspond to the date of expiry of the International Certificate of Fitness for the Carriage of Dangerous Chemicals in Bulk.

1.3.4 *Boiling point* is the temperature at which a product exhibits a vapour pressure equal to the atmospheric pressure.

1.3.5 *Breadth (B)* means the maximum breadth of the ship, measured amidships to the moulded line of the frame in a ship with a metal shell and to the outer surface of the hull in a ship with a shell of any other material. The breadth (B) shall be measured in metres.

1.3.6 *Cargo area* is that part of the ship that contains cargo tanks, slop tanks, cargo pump-rooms including pump-rooms, cofferdams, ballast or void spaces adjacent to cargo tanks or slop tanks and also deck areas throughout the entire length and breadth of the part of the ship over the above-mentioned spaces. Where independent tanks are installed in hold spaces, cofferdams, ballast or void spaces at the after end of the aftermost hold space or at the forward end of the forward-most hold space are excluded from the cargo area.

1.3.7 *Cargo pump-room* is a space containing pumps and their accessories for the handling of the products covered by the Code.

1.3.8 *Cargo service spaces* are spaces within the cargo area used for workshops, lockers and store-rooms of more than 2 m² in area, used for cargo-handling equipment.

1.3.9 *Cargo tank* is the envelope designed to contain the cargo.

1.3.10 *Chemical tanker* is a cargo ship constructed or adapted and used for the carriage in bulk of any liquid product listed in chapter 17.

1.3.11 *Cofferdam* is the isolating space between two adjacent steel bulkheads or decks. This space may be a void space or a ballast space.

1.3.12 *Control stations* are those spaces in which ship's radio or main navigating equipment or the emergency source of power is located or where the fire-recording or fire-control equipment is centralized. This does not include special fire-control equipment which can be most practically located in the cargo area.

1.3.13 *Dangerous chemicals* means any liquid chemicals designated as presenting a safety hazard, based on the safety criteria for assigning products to chapter 17.

1.3.14 *Density* is the ratio of the mass to the volume of a product, expressed in terms of kilograms per cubic metre. This applies to liquids, gases and vapours.

1.3.15 *Explosive/flammability limits/range* are the conditions defining the state of fuel-oxidant mixture at which application of an adequately strong external ignition source is only just capable of producing flammability in a given test apparatus.

1.3.16 *Flashpoint* is the temperature in degrees Celsius at which a product will give off enough flammable vapour to be ignited. Values given in the Code are those for a "closed-cup test" determined by an approved flashpoint apparatus.

1.3.17 *Hold space* is the space enclosed by the ship's structure in which an independent cargo tank is situated.

1.3.18 *Independent* means that a piping or venting system, for example, is in no way connected to another system and that there are no provisions available for the potential connection to other systems.

1.3.19 *Length (L)* means 96% of the total length on a waterline at 85% of the least moulded depth measured from the top of the keel, or the length from the foreside of the stem to the axis of the rudder stock on that waterline, if that be greater. In ships designed with a rake of keel, the waterline on which this length is measured shall be parallel to the designed waterline. The length (L) shall be measured in metres.

1.3.20 *Machinery spaces of category A* are those spaces and trunks to such spaces which contain:

- .1 internal-combustion machinery used for main propulsion; or
- .2 internal-combustion machinery used for purposes other than main propulsion where such machinery has in the aggregate a total power output of not less than 375 kW; or
- .3 any oil-fired boiler or oil fuel unit or any oil fired equipment other than boilers, such as inert gas generators, incinerators etc.

1.3.21 *Machinery spaces* are all machinery spaces of category A and all other spaces containing propelling machinery, boilers, oil fuel units, steam and internal-combustion engines, generators and major electrical machinery, oil filling station, refrigerating, stabilizing, ventilation and air-conditioning machinery, and similar spaces, and trunks to such spaces.

1.3.22 *MARPOL* means the International Convention for the Prevention of Pollution from Ships, 1973, as modified by the Protocol of 1978 relating thereto, as amended.

1.3.23 *Noxious Liquid Substance* means any substance indicated in the Pollution Category column of chapters 17 or 18 of the International Bulk Chemical Code, or the current MEPC.2/Circular or provisionally assessed under the provisions of regulation 6.3 of MARPOL Annex II as falling into categories X, Y or Z.

1.3.24 *Oil fuel unit* is the equipment used for the preparation of oil fuel for delivery to an oil-fired boiler, or equipment used for the preparation for delivery of heated oil to an internal-combustion engine, and includes any oil pressure pumps, filters and heaters dealing with oil at a gauge pressure of more than 0.18 MPa.

1.3.25 *Organization* is the International Maritime Organization (IMO).

1.3.26 *Permeability* of a space means the ratio of the volume within that space which is assumed to be occupied by water to the total volume of that space.

1.3.27 *Port administration* means the appropriate authority of the country in the port of which the ship is loading or unloading.

1.3.28 *Products* is the collective term used to cover both Noxious Liquid Substances and Dangerous Chemicals.

1.3.29 *Pump-room* is a space, located in the cargo area, containing pumps and their accessories for the handling of ballast and oil fuel.

1.3.30 *Recognized standards* are applicable international or national standards acceptable to the Administration or standards laid down and maintained by an organization which complies with the standards adopted by the Organization and which is recognized by the Administration.

1.3.31 *Reference temperature* is the temperature at which the vapour pressure of the cargo corresponds to the set pressure of the pressure-relief valve.

1.3.32 *Separate* means that a cargo piping system or cargo vent system, for example, is not connected to another cargo piping or cargo vent system.

1.3.33 *Service spaces* are those spaces used for galleys, pantries containing cooking appliances, lockers, mail and specie rooms, store-rooms, workshops other than those forming part of the machinery spaces and similar spaces and trunks to such spaces.

1.3.34 *SOLAS* means the International Convention for the Safety of Life at Sea, 1974, as amended.

1.3.35 *Vapour pressure* is the equilibrium pressure of the saturated vapour above a liquid expressed in Pascals (Pa) at a specified temperature.

1.3.36 *Void space* is an enclosed space in the cargo area external to a cargo tank, other than a hold space, ballast space, oil fuel tank, cargo pump-room, pump-room, or any space in normal use by personnel.

1.4 Equivalent

1.4.1 Where the Code requires that a particular fitting, material, appliance, apparatus, item of equipment or type thereof shall be fitted or carried in a ship, or that any particular provision shall be made, or any procedure or arrangement shall be complied with, the Administration may allow any other fitting, material, appliance, apparatus, item of equipment or type thereof to be fitted or carried, or any other provision, procedure or arrangement to be made in that ship, if it is satisfied by trial thereof or otherwise that such fitting, material, appliance, apparatus, item of equipment or type thereof or that any particular provision, procedure or arrangement is at least as effective as that required by the Code. However, the Administration may not allow operational methods or procedures to be made an alternative to a particular fitting, material, appliance, apparatus, item of equipment, or type thereof, which are prescribed by the Code, unless such substitution is specifically allowed by the Code.

1.4.2 When the Administration allows any fitting, material, appliance, apparatus, item of equipment, or type thereof, or provision, procedure, or arrangement, or novel design or application to be substituted, it shall communicate to the Organization the particulars thereof, together with a report on the evidence submitted, so that the Organization may circulate the same to other Contracting Governments to SOLAS and Parties to MARPOL for the information of their officers.

1.5 Surveys and certification

1.5.1 Survey procedure

1.5.1.1 The survey of ships, so far as regards the enforcement of the provisions of the regulations and granting of exemptions therefrom, shall be carried out by officers of the Administration. The Administration may, however, entrust the surveys either to surveyors nominated for the purpose or to organizations recognized by it.

1.5.1.2 The recognized organization, referred to in regulation 8.2.1 of MARPOL Annex II shall comply with the guidelines adopted by the Organization by resolution A.739(18), as may be amended by the Organization, and the specification adopted by the Organization by resolution A.789(19), as may be amended by the Organization, provided that such amendments are adopted, brought into force and take effect in accordance with the provisions of article 16 of MARPOL and article VIII of SOLAS concerning the amendment procedures applicable to this Code.

1.5.1.3 The Administration nominating surveyors or recognizing organizations to conduct surveys shall, as a minimum, empower any nominated surveyor or recognized organization to:

- .1 require repairs to a ship; and
- .2 carry out surveys if requested by the appropriate authorities of a port State.

The Administration shall notify the Organization of the specific responsibilities and conditions of the authority delegated to nominated surveyors or recognized organizations for circulation to the Contracting Governments.

1.5.1.4 When a nominated surveyor or recognized organization determines that the condition of a ship or its equipment does not correspond substantially with the particulars of the International Certificate of Fitness for the Carriage of Dangerous Chemicals in Bulk, or is such that the ship is not fit to proceed to sea without danger to the ship, or persons on board, or without presenting unreasonable threat of harm to the marine environment, such surveyor or organization shall immediately ensure that corrective action is taken and shall, in due course, notify the Administration. If such corrective action is not taken the Certificate shall be withdrawn and the Administration shall be notified immediately. If the ship is in a port of another Contracting Government, the appropriate authorities of the port State shall also be notified immediately. When an officer of the Administration, a nominated surveyor or a recognized organization has notified the appropriate authorities of the port State, the Government of the port State concerned shall give such officer, surveyor or organization any necessary assistance to carry out their obligations under this paragraph. When applicable, the Government of the port State concerned shall take such steps as will ensure that the ship does not sail until it can proceed to sea or leave the port for the purpose of proceeding to the nearest appropriate repair yard available without danger to the ship or persons on board or without presenting an unreasonable threat of harm to the marine environment.

1.5.1.5 In every case, the Administration shall guarantee the completeness and efficiency of the survey, and shall undertake to ensure the necessary arrangements to satisfy this obligation.

1.5.2 Survey requirements

1.5.2.1 The structure, equipment, fittings, arrangements and material (other than items in respect of which a Cargo Ship Safety Construction Certificate, Cargo Ship Safety Equipment Certificate and Cargo Ship Safety Radio Certificate or Cargo Ship Safety Certificate are issued) of a chemical tanker shall be subjected to the following surveys:

- .1 An initial survey before the ship is put in service or before the International Certificate of Fitness for the Carriage of Dangerous Chemicals in Bulk is issued for the first time, which shall include a complete examination of its structure, equipment, fittings, arrangements and material in so far as the ship is covered by the Code. This survey shall be such as to ensure that the structure, equipment, fittings, arrangements and material fully comply with the applicable provisions of the Code.
- .2 A renewal survey at intervals specified by the Administration, but not exceeding 5 years, except where 1.5.6.2.2, 1.5.6.5, 1.5.6.6 or 1.5.6.7 is applicable. The renewal survey shall be such as to ensure that the structure, equipment, fittings, arrangements and material fully comply with the applicable provisions of the Code.
- .3 An intermediate survey within 3 months before or after the second anniversary date or within 3 months before or after the third anniversary date of the Certificate, which shall take the place of one of the annual surveys specified in 1.5.2.1.4. The intermediate survey shall be such as to ensure that the safety equipment, and other equipment, and associated pump and piping systems fully comply with the applicable provisions of the Code and are in good working order. Such intermediate surveys shall be endorsed on the Certificate issued under 1.5.4 or 1.5.5.

- .4 An annual survey within 3 months before or after each anniversary date of the Certificate, including a general inspection of the structure, equipment, fittings, arrangements and material referred to in 1.5.2.1.1 to ensure that they have been maintained in accordance with 1.5.3 and that they remain satisfactory for the service for which the ship is intended. Such annual surveys shall be endorsed on the Certificate issued under 1.5.4 or 1.5.5.
- .5 An additional survey, either general or partial according to the circumstances, shall be made when required after an investigation prescribed in 1.5.3.3, or whenever any important repairs or renewals are made. Such a survey shall ensure that the necessary repairs or renewals have been effectively made, that the material and workmanship of such repairs or renewals are satisfactory; and that the ship is fit to proceed to sea without danger to the ship or persons on board or without presenting unreasonable threat of harm to the marine environment.

1.5.3 Maintenance of conditions after survey

1.5.3.1 The conditions of the ship and its equipment shall be maintained to conform with the provisions of the Code to ensure that the ship will remain fit to proceed to sea without danger to the ship or persons on board or without presenting an unreasonable threat of harm to the marine environment.

1.5.3.2 After any survey of the ship under 1.5.2 has been completed, no change shall be made in the structure, equipment, fittings, arrangements and material covered by the survey, without the sanction of the Administration, except by direct replacement.

1.5.3.3 Whenever an accident occurs to a ship or a defect is discovered, either of which affects the safety of the ship or the efficiency or completeness of its life-saving appliances or other equipment covered by the Code, the master or owner of the ship shall report at the earliest opportunity to the Administration, the nominated surveyor or recognized organization responsible for issuing the Certificate, who shall cause investigations to be initiated to determine whether a survey, as required by 1.5.2.1.5, is necessary. If the ship is in a port of another Contracting Government, the master or owner shall also report immediately to the appropriate authorities of the port State and the nominated surveyor or recognized organization shall ascertain that such a report has been made.

1.5.4 Issue or endorsement of International Certificate of Fitness

1.5.4.1 An International Certificate of Fitness for the Carriage of Dangerous Chemicals in Bulk shall be issued after an initial or renewal survey to a chemical tanker engaged in international voyages which complies with the relevant provisions of the Code.

1.5.4.2 Such a Certificate shall be drawn up in the form corresponding to the model given in the appendix. If the language used is not English, French or Spanish, the text shall include the translation into one of these languages.

1.5.4.3 The Certificate issued under provisions of this section shall be available on board for examination at all times.

1.5.5 Issue or endorsement of International Certificate of Fitness by another Government

1.5.5.1 A Government that is both a Contracting Government to the 1974 SOLAS Convention and a Party to MARPOL 73/78 may, at the request of another such Government, cause a ship entitled to fly the flag of the other State to be surveyed and, if satisfied that the provisions of the Code are complied with, issue or authorize the issue of the International Certificate of Fitness for the Carriage of Dangerous Chemicals in Bulk to the ship, and, where appropriate, endorse or authorize the endorsement of the Certificate on board the ship in accordance with the Code. Any Certificate so issued shall contain a statement to the effect that it has been issued at the request of the Government of the State whose flag the ship is entitled to fly.

1.5.6 Duration and validity of International Certificate of Fitness

1.5.6.1 An International Certificate of Fitness for the Carriage of Dangerous Chemicals in Bulk shall be issued for a period specified by the Administration which shall not exceed 5 years.

1.5.6.2.1 Notwithstanding the provisions of 1.5.6.1, when the renewal survey is completed within 3 months before the expiry date of the existing Certificate, the new Certificate shall be valid from the date of completion of the renewal survey to a date not exceeding 5 years from the date of expiry of the existing Certificate.

1.5.6.2.2 When the renewal survey is completed after the expiry date of the existing Certificate, the new Certificate shall be valid from the date of completion of the renewal survey to a date not exceeding 5 years from the date of expiry of the existing Certificate.

1.5.6.2.3 When the renewal survey is completed more than 3 months before the expiry date of the existing Certificate, the new Certificate shall be valid from the date of completion of the renewal survey to a date not exceeding 5 years from the date of completion of the renewal survey.

1.5.6.3 If a Certificate is issued for a period of less than 5 years, the Administration may extend the validity of the Certificate beyond the expiry date to the maximum period specified in 1.5.6.1, provided that the surveys referred to in 1.5.2.1.3 and 1.5.2.1.4, applicable when a Certificate is issued for a period of 5 years, are carried out as appropriate.

1.5.6.4 If a renewal survey has been completed and a new Certificate cannot be issued or placed on board the ship before the expiry date of the existing Certificate, the person or organization authorized by the Administration may endorse the existing Certificate. Such a Certificate shall be accepted as valid for a further period which shall not exceed 5 months from the expiry date.

1.5.6.5 If a ship, at the time when a Certificate expires, is not in a port in which it is to be surveyed, the Administration may extend the period of validity of the Certificate but this extension shall be granted only for the purpose of allowing the ship to complete its voyage to the port in which it is to be surveyed, and then only in cases where it appears proper and reasonable to do so.

1.5.6.6 A Certificate, issued to a ship engaged on short voyages which has not been extended under the foregoing provisions of this section, may be extended by the Administration for a period of grace of up to one month from the date of expiry stated on it. When the renewal survey is completed, the new Certificate shall be valid to a date not exceeding 5 years from the date of expiry of the existing Certificate before the extension was granted.

1.5.6.7 In special circumstances, as determined by the Administration, a new Certificate need not be dated from the date of expiry of the existing Certificate as required by 1.5.6.2.2, 1.5.6.5 or 1.5.6.6. In these special circumstances, the new Certificate shall be valid to a date not exceeding 5 years from the date of completion of the renewal survey.

1.5.6.8 If an annual or intermediate survey is completed before the period specified in 1.5.2, then:

- .1 the anniversary date shown on the Certificate shall be amended by endorsement to a date which shall not be more than 3 months later than the date on which the survey was completed;
- .2 the subsequent annual or intermediate survey required by 1.5.2 shall be completed at the intervals prescribed by that section using the new anniversary date; and
- .3 the expiry date may remain unchanged provided one or more annual or intermediate surveys, as appropriate, are carried out so that the maximum intervals between the surveys prescribed by 1.5.2 are not exceeded.

1.5.6.9 A Certificate issued under 1.5.4 or 1.5.5 shall cease to be valid in any of the following cases:

- .1 if the relevant surveys are not completed within the periods specified under 1.5.2;
- .2 if the Certificate is not endorsed in accordance with 1.5.2.1.3 or 1.5.2.1.4;
- .3 upon transfer of the ship to the flag of another State. A new certificate shall only be issued when the Government issuing the new Certificate is fully satisfied that the ship is in compliance with the requirements of 1.5.3.1 and 1.5.3.2. In the case of a transfer between Governments that are both a Contracting Government to the 1974 SOLAS Convention and a Party to MARPOL 73/78, if requested within 3 months after the transfer has taken place, the Government of the State whose flag the ship was formerly entitled to fly shall, as soon as possible, transmit to the Administration copies of the Certificate carried by the ship before the transfer and, if available, copies of the relevant survey reports.

Chapter 2

Ship survival capability and location of cargo tanks

2.1 General

2.1.1 Ships, subject to the Code, shall survive the normal effects of flooding following assumed hull damage caused by some external force. In addition, to safeguard the ship and the environment, the cargo tanks of certain types of ships shall be protected from penetration in the case of minor damage to the ship resulting, for example, from contact with a jetty or tug, and given a measure of protection from damage in the case of collision or stranding, by locating them at specified minimum distances inboard from the ship's shell plating. Both the assumed damage and the proximity of the cargo tanks to the ship's shell shall be dependent upon the degree of hazard presented by the products to be carried.

2.1.2 Ships subject to the Code shall be designed to one of the following standards:

- .1 A type 1 ship is a chemical tanker intended to transport chapter 17 products with very severe environmental and safety hazards which require maximum preventive measures to preclude an escape of such cargo.
- .2 A type 2 ship is a chemical tanker intended to transport chapter 17 products with appreciably severe environmental and safety hazards which require significant preventive measures to preclude an escape of such cargo.
- .3 A type 3 ship is a chemical tanker intended to transport chapter 17 products with sufficiently severe environmental and safety hazards which require a moderate degree of containment to increase survival capability in a damaged condition.

Thus, a type 1 ship is a chemical tanker intended for the transportation of products considered to present the greatest overall hazard and type 2 and type 3 for products of progressively lesser hazards. Accordingly, a type 1 ship shall survive the most severe standard of damage and its cargo tanks shall be located at the maximum prescribed distance inboard from the shell plating.

2.1.3 The ship type required for individual products is indicated in *column e* in the table of chapter 17.

2.1.4 If a ship is intended to carry more than one product listed in chapter 17, the standard of damage shall correspond to that product having the most stringent ship type requirement. The requirements for the location of individual cargo tanks, however, are those for ship types related to the respective products intended to be carried.

2.2 Freeboard and intact stability

2.2.1 Ships subject to the Code may be assigned the minimum freeboard permitted by the International Convention on Load Lines in force. However, the draught associated with the assignment shall not be greater than the maximum draught otherwise permitted by this Code.

2.2.2 The stability of the ship in all seagoing conditions shall be to a standard which is acceptable to the Administration.

2.2.3 When calculating the effect of free surfaces of consumable liquids for loading conditions it shall be assumed that, for each type of liquid, at least one transverse pair or a single centre tank has a free surface and the tank or combination of tanks to be taken into account shall be those where the effect of free surfaces is the greatest. The free surface effect in undamaged compartments shall be calculated by a method acceptable to the Administration.

2.2.4 Solid ballast shall not normally be used in double-bottom spaces in the cargo area. Where, however, because of stability considerations, the fitting of solid ballast in such spaces becomes unavoidable, then its disposition shall be governed by the need to ensure that the impact loads resulting from bottom damage are not directly transmitted to the cargo tank structure.

2.2.5 The master of the ship shall be supplied with a loading and stability information booklet. This booklet shall contain details of typical service and ballast conditions, provisions for evaluating other conditions of loading and a summary of the ship's survival capabilities. In addition, the booklet shall contain sufficient information to enable the master to load and operate the ship in a safe and seaworthy manner.

2.3 Shiplside discharges below the freeboard deck

2.3.1 The provision and control of valves fitted to discharges led through the shell from spaces below the freeboard deck or from within the super-structures and deck-houses on the freeboard deck fitted with weathertight doors shall comply with the requirements of the relevant regulation of the International Convention on Load Lines in force, except that the choice of valves shall be limited to:

- .1 one automatic non-return valve with a positive means of closing from above the freeboard deck; or
- .2 where the vertical distance from the summer load waterline to the inboard end of the discharge pipe exceeds 0.01L, two automatic non-return valves without positive means of closing, provided that the inboard valve is always accessible for examination under service conditions.

2.3.2 For the purpose of this chapter, "summer load line" and "freeboard deck" have the meanings as defined in the International Convention on Load Lines in force.

2.3.3 The automatic non-return valves referred to in 2.3.1.1 and 2.3.1.2 shall be fully effective in preventing admission of water into the ship, taking into account the sinkage, trim and heel in survival requirements in 2.9, and shall comply with recognized standards.

2.4 Conditions of loading

Damage survival capability shall be investigated on the basis of loading information submitted to the Administration for all anticipated conditions of loading and variations in draught and trim. Ballast conditions where the chemical tanker is not carrying products covered by the Code, or is carrying only residues of such products, need not be considered.

2.5 Damage assumptions

2.5.1 The assumed maximum extent of damage shall be:

.1	Side damage:		
.1.1	Longitudinal extent:	$1/3L^{2/3}$ or 14.5 m, whichever is less	
.1.2	Transverse extent	B/5 or 11.5 m, whichever is less (measured inboard from the ship's side at right angles to the centreline at the level of the summer load line)	
.1.3	Vertical extent:	upwards without limit (measured from the moulded line of the bottom shell plating at centreline)	
.2	Bottom damage:	For 0.3L from the forward perpendicular of the ship	Any other part of the ship
.2.1	Longitudinal extent:	$1/3L^{2/3}$ or 14.5 m, whichever is less	$1/3L^{2/3}$ or 5 m, whichever is less
.2.2	Transverse extent:	B/6 or 10 m, whichever is less	B/6 or 5 m, whichever is less
.2.3	Vertical extent:	B/15 or 6 m, whichever is less [measured from the moulded line of the bottom shell plating at centreline (see 2.6.2)]	B/15 or 6 m, whichever is less [measured from the moulded line of the bottom shell plating at centreline (see 2.6.2)]

2.5.2 If any damage of a lesser extent than the maximum damage specified in 2.5.1 would result in a more severe condition, such damage shall be considered.

2.6 Location of cargo tanks

2.6.1 Cargo tanks shall be located at the following distances inboard:

- .1 Type 1 ships: from the side shell plating, not less than the transverse extent of damage specified in 2.5.1.1.2, and from the moulded line of the bottom shell plating at centreline, not less than the vertical extent of damage specified in 2.5.1.2.3, and nowhere less than 760 mm from the shell plating. This requirement does not apply to the tanks for diluted slops arising from tank washing.
- .2 Type 2 ships: from the moulded line of the bottom shell plating at centreline, not less than the vertical extent of damage specified in 2.5.1.2.3, and nowhere less than 760 mm from the shell plating. This requirement does not apply to the tanks for diluted slops arising from tank washing.
- .3 Type 3 ships: no requirement.

2.6.2 Except for type 1 ships, suction wells installed in cargo tanks may protrude into the vertical extent of bottom damage specified in 2.5.1.2.3 provided that such wells are as small as practicable and the protrusion below the inner bottom plating does not exceed 25% of the depth of the double bottom or 350 mm, whichever is less. Where there is no double bottom, the protrusion of the suction well of independent tanks below the upper limit of bottom damage shall not exceed 350 mm. Suction wells installed in accordance with this paragraph may be ignored in determining the compartments affected by damage.

2.7 Flooding assumptions

2.7.1 The requirements of 2.9 shall be confirmed by calculations which take into consideration the design characteristics of the ship; the arrangements, configuration and contents of the damaged compartments; the distribution, relative densities and the free surface effects of liquids; and the draught and trim for all conditions of loading.

2.7.2 The permeabilities of spaces assumed to be damaged shall be as follows:

Spaces	Permeabilities
Appropriated to stores	0.60
Occupied by accommodation	0.95
Occupied by machinery	0.85
Voids	0.95
Intended for consumable liquids	0 to 0.95*
Intended for other liquids	0 to 0.95*

2.7.3 Wherever damage penetrates a tank containing liquids it shall be assumed that the contents are completely lost from that compartment and replaced by salt water up to the level of the final plane of equilibrium.

2.7.4 Every watertight division within the maximum extent of damage defined in 2.5.1 and considered to have sustained damage in positions given in 2.8.1 shall be assumed to be penetrated. Where damage less than the maximum is being considered in accordance with 2.5.2, only watertight divisions or combinations of watertight divisions within the envelope of such lesser damage shall be assumed to be penetrated.

2.7.5 The ship shall be so designed as to keep unsymmetrical flooding to the minimum consistent with efficient arrangements.

2.7.6 Equalization arrangements requiring mechanical aids such as valves or cross-levelling pipes, if fitted, shall not be considered for the purpose of reducing an angle of heel or attaining the minimum range of residual stability to meet the requirements of 2.9 and sufficient residual stability shall be maintained during all stages where equalization is used. Spaces which are linked by ducts of large cross-sectional area may be considered to be common.

* The permeability of partially filled compartments shall be consistent with the amount of liquid carried in the compartment.

2.7.7 If pipes, ducts, trunks or tunnels are situated within the assumed extent of damage penetration, as defined in 2.5, arrangements shall be such that progressive flooding cannot thereby extend to compartments other than those assumed to be flooded for each case of damage.

2.7.8 The buoyancy of any superstructure directly above the side damage shall be disregarded. The unflooded parts of superstructures beyond the extent of damage, however, may be taken into consideration provided that:

- .1 they are separated from the damaged space by watertight divisions and the requirements of 2.9.3 in respect of these intact spaces are complied with; and
- .2 openings in such divisions are capable of being closed by remotely operated sliding watertight doors and unprotected openings are not immersed within the minimum range of residual stability required in 2.9; however, the immersion of any other openings capable of being closed weathertight may be permitted.

2.8 Standard of damage

2.8.1 Ships shall be capable of surviving the damage indicated in 2.5 with the flooding assumptions in 2.7 to the extent determined by the ship's type according to the following standards:

- .1 A type 1 ship shall be assumed to sustain damage anywhere in its length.
- .2 A type 2 ship of more than 150 m in length shall be assumed to sustain damage anywhere in its length.
- .3 A type 2 ship of 150 m in length or less shall be assumed to sustain damage anywhere in its length except involving either of the bulkheads bounding a machinery space located aft.
- .4 A type 3 ship of more than 225 m in length shall be assumed to sustain damage anywhere in its length.
- .5 A type 3 ship of 125 m in length or more but not exceeding 225 m in length shall be assumed to sustain damage anywhere in its length except involving either of the bulkheads bounding a machinery space located aft.
- .6 A type 3 ship below 125 m in length shall be assumed to sustain damage anywhere in its length except involving damage to the machinery space when located aft. However, the ability to survive the flooding of the machinery space shall be considered by the Administration.

2.8.2 In the case of small type 2 and type 3 ships which do not comply in all respects with the appropriate requirements of 2.8.1.3 and 2.8.1.6, special dispensation may only be considered by the Administration provided that alternative measures can be taken which maintain the same degree of safety. The nature of the alternative measures shall be approved and clearly stated and be available to the port Administration. Any such dispensation shall be duly noted on the International Certificate of Fitness referred to in 1.5.4.

2.9 Survival requirements

2.9.1 Ships subject to the Code shall be capable of surviving the assumed damage specified in 2.5 to the standard provided in 2.8 in a condition of stable equilibrium and shall satisfy the following criteria.

2.9.2 In any stage of flooding:

- .1 the waterline, taking into account sinkage, heel and trim, shall be below the lower edge of any opening through which progressive flooding or downflooding may take place. Such openings shall include air pipes and openings which are closed by means of weathertight doors or hatch covers and may exclude those openings closed by means of watertight manhole covers and watertight flush scuttles, small watertight cargo tank hatch covers which maintain the high integrity of the deck, remotely operated watertight sliding doors, and sidescuttles of the non-opening type;
- .2 the maximum angle of heel due to unsymmetrical flooding shall not exceed 25°, except that this angle may be increased to 30° if no deck immersion occurs;
- .3 the residual stability during intermediate stages of flooding shall be to the satisfaction of the Administration. However, it shall never be significantly less than that required by 2.9.3.

2.9.3 At final equilibrium after flooding:

- .1 the righting-lever curve shall have a minimum range of 20° beyond the position of equilibrium in association with a maximum residual righting lever of at least 0.1 m within the 20° range; the area under the curve within this range shall not be less than 0.0175 m radians. Unprotected openings shall not be immersed within this range unless the space concerned is assumed to be flooded. Within this range, the immersion of any of the openings listed in 2.9.2.1 and other openings capable of being closed weathertight may be permitted; and
- .2 the emergency source of power shall be capable of operating.

Chapter 3

Ship arrangements

3.1 Cargo segregation

3.1.1 Unless expressly provided otherwise, tanks containing cargo or residues of cargo subject to the Code shall be segregated from accommodation, service and machinery spaces and from drinking water and stores for human consumption by means of a cofferdam, void space, cargo pump-room, pump-room, empty tank, oil fuel tank or other similar space.

3.1.2 Cargo piping shall not pass through any accommodation, service or machinery space other than cargo pump-rooms or pump-rooms.

3.1.3 Cargoes, residues of cargoes or mixtures containing cargoes, which react in a hazardous manner with other cargoes, residues or mixtures, shall:

- .1 be segregated from such other cargoes by means of a cofferdam, void space, cargo pump-room, pump-room, empty tank, or tank containing a mutually compatible cargo;
- .2 have separate pumping and piping systems which shall not pass through other cargo tanks containing such cargoes, unless encased in a tunnel; and
- .3 have separate tank venting systems.

3.1.4 If cargo piping systems or cargo ventilation systems are to be separated. This separation may be achieved by the use of design or operational methods. Operational methods shall not be used within a cargo tank and shall consist of one of the following types:

- .1 removing spool-pieces or valves and blanking the pipe ends;
- .2 arrangement of two spectacle flanges in series, with provisions for detecting leakage into the pipe between the two spectacle flanges.

3.1.5 Cargoes subject to the Code shall not be carried in either the fore or aft peak tank.

3.2 Accommodation, service and machinery spaces and control stations

3.2.1 No accommodation or service spaces or control stations shall be located within the cargo area except over a cargo pump-room recess or pump-room recess that complies with SOLAS regulations II-2/4.5.1 to 4.5.2.4 and no cargo or slop tank shall be aft of the forward end of any accommodation.

3.2.2 In order to guard against the danger of hazardous vapours, due consideration shall be given to the location of air intakes and openings into accommodation, service and machinery spaces and control stations in relation to cargo piping and cargo vent systems.

3.2.3 Entrances, air inlets and openings to accommodation, service and machinery spaces and control stations shall not face the cargo area. They shall be located on the end bulkhead not facing the cargo area and/or on the outboard side of the superstructure or deck-house at a distance of at least 4% of the length (L) of the ship but not less than 3 m from the end of the superstructure or deck-house facing the cargo area. This distance, however, need not exceed 5 m. No doors shall be permitted within the limits mentioned above, except that doors to those spaces not having access to accommodation and service spaces and control stations, such as cargo control stations and store-rooms, may be fitted. Where such doors are fitted, the boundaries of the space shall be insulated to “A-60” standard. Bolted plates for removal of machinery may be fitted within the limits specified above. Wheelhouse doors and wheelhouse windows may be located within the limits specified above so long as they are so designed that a rapid and efficient gas- and vapour-tightening of the wheelhouse can be ensured. Windows and sidescuttles facing the cargo area and on the sides of the superstructures and deck-houses within the limits specified above shall be of the fixed (non-opening) type. Such sidescuttles in the first tier on the main deck shall be fitted with inside covers of steel or equivalent material.

3.3 Cargo pump-rooms

3.3.1 Cargo pump-rooms shall be so arranged as to ensure:

- .1 unrestricted passage at all times from any ladder platform and from the floor; and
- .2 unrestricted access to all valves necessary for cargo handling for a person wearing the required personnel protective equipment.

3.3.2 Permanent arrangements shall be made for hoisting an injured person with a rescue line while avoiding any projecting obstacles.

3.3.3 Guard railings shall be installed on all ladders and platforms.

3.3.4 Normal access ladders shall not be fitted vertical and shall incorporate platforms at suitable intervals.

3.3.5 Means shall be provided to deal with drainage and any possible leakage from cargo pumps and valves in cargo pump-rooms. The bilge system serving the cargo pump-room shall be operable from outside the cargo pump-room. One or more slop tanks for storage of contaminated bilge water or tank washings shall be provided. A shore connection with a standard coupling or other facilities shall be provided for transferring contaminated liquids to onshore reception facilities.

3.3.6 Pump discharge pressure gauges shall be provided outside the cargo pump-room.

3.3.7 Where machinery is driven by shafting passing through a bulkhead or deck, gastight seals with efficient lubrication or other means of ensuring the permanence of the gas seal shall be fitted in way of the bulkhead or deck.

3.4 Access to spaces in the cargo area

3.4.1 Access to cofferdams, ballast tanks, cargo tanks and other spaces in the cargo area shall be direct from the open deck and such as to ensure their complete inspection. Access to double-bottom spaces may be through a cargo pump-room, pump-room, deep cofferdam, pipe tunnel or similar compartments, subject to consideration of ventilation aspects.

3.4.2 For access through horizontal openings, hatches or manholes, the dimensions shall be sufficient to allow a person wearing a self-contained air-breathing apparatus and protective equipment to ascend or descend any ladder without obstruction and also to provide a clear opening to facilitate the hoisting of an injured person from the bottom of the space. The minimum clear opening shall be not less than 600 mm by 600 mm.

3.4.3 For access through vertical openings, or manholes providing passage through the length and breadth of the space, the minimum clear opening shall be not less than 600 mm by 800 mm at a height of not more than 600 mm from the bottom shell plating unless gratings or other footholds are provided.

3.4.4 Smaller dimensions may be approved by the Administration in special circumstances, if the ability to traverse such openings or to remove an injured person can be proved to the satisfaction of the Administration.

3.5 Bilge and ballast arrangements

3.5.1 Pumps, ballast lines, vent lines and other similar equipment serving permanent ballast tanks shall be independent of similar equipment serving cargo tanks and of cargo tanks themselves. Discharge arrangements for permanent ballast tanks sited immediately adjacent to cargo tanks shall be outside machinery spaces and accommodation spaces. Filling arrangements may be in the machinery spaces provided that such arrangements ensure filling from tank deck level and non-return valves are fitted.

3.5.2 Filling of ballast in cargo tanks may be arranged from deck level by pumps serving permanent ballast tanks, provided that the filling line has no permanent connection to cargo tanks or piping and that non-return valves are fitted.

3.5.3 Bilge pumping arrangements for cargo pump-rooms, pump-rooms, void spaces, slop tanks, double-bottom tanks and similar spaces shall be situated entirely within the cargo area except for void spaces, double-bottom tanks and ballast tanks where such spaces are separated from tanks containing cargo or residues of cargo by a double bulkhead.

3.6 Pump and pipeline identification

Provisions shall be made for the distinctive marking of pumps, valves and pipelines to identify the service and tanks which they serve.

3.7 Bow or stern loading and unloading arrangements

3.7.1 Cargo piping may be fitted to permit bow or stern loading and unloading. Portable arrangements shall not be permitted.

3.7.2 Bow or stern loading and unloading lines shall not be used for the transfer of products required to be carried in type 1 ships. Bow and stern loading and unloading lines shall not be used for the transfer of cargoes emitting toxic vapours required to comply with 15.12.1, unless specifically approved by the Administration.

3.7.3 In addition to 5.1, the following provisions apply:

- .1 The piping outside the cargo area shall be fitted at least 760 mm inboard on the open deck. Such piping shall be clearly identified and fitted with a shutoff valve at its connection to the cargo piping system within the cargo area. At this location, it shall also be capable of being separated by means of a removable spool-piece and blank flanges when not in use.
- .2 The shore connection shall be fitted with a shutoff valve and a blank flange.
- .3 The piping shall be full-penetration butt-welded, and fully radiographed. Flange connections in the piping shall only be permitted within the cargo area and at the shore connection.
- .4 Spray shields shall be provided at the connections specified in 3.7.3.1 as well as collecting trays of sufficient capacity, with means for the disposal of drainage.
- .5 The piping shall be self-draining to the cargo area and preferably into a cargo tank. Alternative arrangements for draining the piping may be accepted by the Administration.
- .6 Arrangements shall be made to allow such piping to be purged after use and maintained gas-safe when not in use. The vent pipes connected with the purge shall be located in the cargo area. The relevant connections to the piping shall be provided with a shutoff valve and blank flange.

3.7.4 Entrances, air inlets and openings to accommodation, service and machinery spaces and control stations shall not face the cargo shore-connection location of bow or stern loading and unloading arrangements. They shall be located on the outboard side of the superstructure or deck-house at a distance of at least 4% of the length of the ship but not less than 3 m from the end of the house facing the cargo shore-connection location of the bow or stern loading and unloading arrangements. This distance, however, need not exceed 5 m. Sidescuttles facing the shore-connection location and on the sides of the superstructure or deck-house within the distance mentioned above shall be of the fixed (non-opening) type. In addition, during the use of the bow or stern loading and unloading arrangements, all doors, ports and other openings on the corresponding superstructure or deck-house side shall be kept closed. Where, in the case of small ships, compliance with 3.2.3 and this paragraph is not possible, the Administration may approve relaxations from the above requirements.

3.7.5 Air pipes and other openings to enclosed spaces not listed in 3.7.4 shall be shielded from any spray which may come from a burst hose or connection.

3.7.6 Escape routes shall not terminate within the coamings required by 3.7.7 or within a distance of 3 m beyond the coamings.

3.7.7 Continuous coamings of suitable height shall be fitted to keep any spills on deck and away from the accommodation and service areas.

3.7.8 Electrical equipment within the coamings required by 3.7.7 or within a distance of 3 m beyond the coamings shall be in accordance with the requirements of chapter 10.

3.7.9 Fire-fighting arrangements for the bow or stern loading and unloading areas shall be in accordance with 11.3.16.

3.7.10 Means of communication between the cargo control station and the cargo shore-connection location shall be provided and certified safe, if necessary. Provision shall be made for the remote shutdown of cargo pumps from the cargo shore-connection location.

Chapter 4

Cargo containment

4.1 Definitions

4.1.1 *Independent tank* means a cargo-containment envelope, which is not contiguous with, or part of, the hull structure. An independent tank is built and installed so as to eliminate whenever possible (or in any event to minimize) its stressing as a result of stressing or motion of the adjacent hull structure. An independent tank is not essential to the structural completeness of the ship's hull.

4.1.2 *Integral tank* means a cargo-containment envelope which forms part of the ship's hull and which may be stressed in the same manner and by the same loads which stress the contiguous hull structure and which is normally essential to the structural completeness of the ship's hull.

4.1.3 *Gravity tank* means a tank having a design pressure not greater than 0.07 MPa gauge at the top of the tank. A gravity tank may be independent or integral. A gravity tank shall be constructed and tested according to recognized standards, taking account of the temperature of carriage and relative density of the cargo.

4.1.4 *Pressure tank* means a tank having a design pressure greater than 0.07 MPa gauge. A pressure tank shall be an independent tank and shall be of a configuration permitting the application of pressure-vessel design criteria according to recognized standards.

4.2 Tank type requirements for individual products

Requirements for both installation and design of tank types for individual products are shown in *column f* in the table of chapter 17.

Chapter 5

Cargo transfer

5.1 Piping scantlings

5.1.1 Subject to the conditions stated in 5.1.4 the wall thickness (t) of pipes shall not be less than:

$$t = \frac{t_0 + b + c}{1 - \frac{a}{100}} \text{ (mm)}$$

where:

t_0 = theoretical thickness

$$t_0 = PD/(2Ke+P) \text{ (mm)}$$

with

P = design pressure (MPa) referred to in 5.1.2

D = outside diameter (mm)

K = allowable stress (N/mm²) referred to in 5.1.5

e = efficiency factor equal to 1.0 for seamless pipes and for longitudinally or spirally welded pipes, delivered by approved manufacturers of welded pipes, which are considered equivalent to seamless pipes when non-destructive testing on welds is carried out in accordance with recognized standards. In other cases, an efficiency factor of less than 1.0, in accordance with recognized standards, may be required depending on the manufacturing process.

b = allowance for bending (mm). The value of b shall be chosen so that the calculated stress in the bend, due to internal pressure only, does not exceed the allowable stress. Where such justification is not given, b shall be not less than:

$$b = \frac{Dt_0}{2.5r} \text{ (mm)}$$

with

r = mean radius of the bend (mm).

c = corrosion allowance (mm). If corrosion or erosion is expected, the wall thickness of piping shall be increased over that required by the other design requirements.

a = negative manufacturing tolerance for thickness (%).

5.1.2 The design pressure P in the formula for t_o in 5.1.1 is the maximum gauge pressure to which the system may be subjected in service, taking into account the highest set pressure on any relief valve on the system.

5.1.3 Piping and piping-system components which are not protected by a relief valve, or which may be isolated from their relief valve, shall be designed for at least the greatest of:

- .1 for piping systems or components, which may contain some liquid, the saturated vapour pressure at 45°C;
- .2 the pressure setting of the associated pump discharge relief valve;
- .3 the maximum possible total pressure head at the outlet of the associated pumps when a pump discharge relief valve is not installed.

5.1.4 The design pressure shall not be less than 1 MPa gauge except for open-ended lines, where it shall be not less than 0.5 MPa gauge.

5.1.5 For pipes, the allowable stress K to be considered in the formula for t_o in 5.1.1 is the lower of the following values:

$$\frac{R_m}{A} \text{ or } \frac{R_e}{B}$$

where:

R_m = specified minimum tensile strength at ambient temperature (N/mm²)

R_e = specified minimum yield stress at ambient temperature (N/mm²). If the stress-strain curve does not show a defined yield stress, the 0.2% proof stress applies.

A and B shall have values of at least $A = 2.7$ and $B = 1.8$.

5.1.6.1 The minimum wall thickness shall be in accordance with recognized standards.

5.1.6.2 Where necessary for mechanical strength to prevent damage, collapse, excessive sag or buckling of pipes due to weight of pipes and content and to superimposed loads from supports, ship deflection or other causes, the wall thickness shall be increased over that required by 5.1.1 or, if this is impracticable or would cause excessive local stresses, these loads shall be reduced, protected against or eliminated by other design methods.

5.1.6.3 Flanges, valves and other fittings shall be in accordance with recognized standards, taking into account the design pressure defined under 5.1.2.

5.1.6.4 For flanges not complying with a standard, the dimensions for flanges and associated bolts shall be to the satisfaction of the Administration.

5.2 Piping fabrication and joining details

5.2.1 The requirements of this section apply to piping inside and outside the cargo tanks. However, relaxations from these requirements may be accepted in accordance with recognized standards for open-ended piping and for piping inside cargo tanks except for cargo piping serving other cargo tanks.

5.2.2 Cargo piping shall be joined by welding except:

- .1 for approved connections to shutoff valves and expansion joints; and
- .2 for other exceptional cases specifically approved by the Administration.

5.2.3 The following direct connections of pipe lengths without flanges may be considered:

- .1 Butt-welded joints with complete penetration at the root may be used in all applications.
- .2 Slip-on welded joints with sleeves and related welding having dimensions in accordance with recognized standards shall only be used for pipes with an external diameter of 50 mm or less. This type of joint shall not be used when crevice corrosion is expected to occur.
- .3 Screwed connections, in accordance with recognized standards, shall only be used for accessory lines and instrumentation lines with external diameters of 25 mm or less.

5.2.4 Expansion of piping shall normally be allowed for by the provision of expansion loops or bends in the piping system.

- .1 Bellows, in accordance with recognized standards, may be specially considered.
- .2 Slip joints shall not be used.

5.2.5 Welding, post-weld heat treatment and non-destructive testing shall be performed in accordance with recognized standards.

5.3 Flange connections

5.3.1 Flanges shall be of the welded-neck, slip-on or socket-welded type. However, socket-welded-type flanges shall not be used in nominal size above 50 mm.

5.3.2 Flanges shall comply with recognized standards as to their type, manufacture and test.

5.4 Test requirements for piping

5.4.1 The test requirements of this section apply to piping inside and outside cargo tanks. However, relaxations from these requirements may be accepted in accordance with recognized standards for piping inside tanks and open-ended piping.

5.4.2 After assembly, each cargo piping system shall be subject to a hydrostatic test to at least 1.5 times the design pressure. When piping systems or parts of systems are completely manufactured and equipped with all fittings, the hydrostatic test may be conducted prior to installation aboard the ship. Joints welded on board shall be hydrostatically tested to at least 1.5 times the design pressure.

5.4.3 After assembly on board, each cargo piping system shall be tested for leaks to a pressure depending on the method applied.

5.5 Piping arrangements

5.5.1 Cargo piping shall not be installed under deck between the out-board side of the cargo-containment spaces and the skin of the ship unless clearances required for damage protection (see 2.6) are maintained; but such distances may be reduced where damage to the pipe would not cause release of cargo provided that the clearance required for inspection purposes is maintained.

5.5.2 Cargo piping located below the main deck may run from the tank it serves and penetrate tank bulkheads or boundaries common to longitudinally or transversally adjacent cargo tanks, ballast tanks, empty tanks, pump-rooms or cargo pump-rooms provided that inside the tank it serves it is fitted with a stop-valve operable from the weather deck and provided cargo compatibility is assured in the event of piping failure. As an exception, where a cargo tank is adjacent to a cargo pump-room, the stop valve operable from the weather deck may be situated on the tank bulkhead on the cargo pump-room side, provided an additional valve is fitted between the bulkhead valve and the cargo pump. A totally enclosed hydraulically operated valve located outside the cargo tank may, however, be accepted, provided that the valve is:

- .1 designed to preclude the risk of leakage;
- .2 fitted on the bulkhead of the cargo tank which it serves;
- .3 suitably protected against mechanical damage;
- .4 fitted at a distance from the shell as required for damage protection; and
- .5 operable from the weather deck.

5.5.3 In any cargo pump-room where a pump serves more than one tank, a stop valve shall be fitted in the line to each tank.

5.5.4 Cargo piping installed in pipe tunnels shall also comply with the requirements of 5.5.1 and 5.5.2. Pipe tunnels shall satisfy all tank requirements for construction, location and ventilation and electrical hazard requirements. Cargo compatibility shall be assured in the event of a piping failure. The tunnel shall not have any other openings except to the weather deck and cargo pump-room or pump-room.

5.5.5 Cargo piping passing through bulkheads shall be so arranged as to preclude excessive stresses at the bulkhead and shall not utilize flanges bolted through the bulkhead.

5.6 Cargo-transfer control systems

5.6.1 For the purpose of adequately controlling the cargo, cargo-transfer systems shall be provided with:

- .1 one stop-valve capable of being manually operated on each tank filling and discharge line, located near the tank penetration; if an individual deepwell pump is used to discharge the contents of a cargo tank, a stop-valve is not required on the discharge line of that tank;
- .2 one stop valve at each cargo-hose connection;
- .3 remote shutdown devices for all cargo pumps and similar equipment.

5.6.2 The controls necessary during transfer or transport of cargoes covered by the Code other than in cargo pump-rooms which have been dealt with elsewhere in the Code shall not be located below the weather deck.

5.6.3 For certain products, additional cargo-transfer control requirements are shown in *column o* in the table of chapter 17.

5.7 Ship's cargo hoses

5.7.1 Liquid and vapour hoses used for cargo transfer shall be compatible with the cargo and suitable for the cargo temperature.

5.7.2 Hoses subject to tank pressure or the discharge pressure of pumps shall be designed for a bursting pressure not less than 5 times the maximum pressure the hose will be subjected to during cargo transfer.

5.7.3 For cargo hoses installed on board ships on or after 1 July 2002, each new type of cargo hose, complete with end-fittings, shall be prototype-tested at a normal ambient temperature with 200 pressure cycles from zero to at least twice the specified maximum working pressure. After this cycle pressure test has been carried out, the prototype test shall demonstrate a bursting pressure of at least 5 times its specified maximum working pressure at the extreme service temperature. Hoses used for prototype testing shall not be used for cargo service. Thereafter, before being placed in service, each new length of cargo hose produced shall be hydrostatically tested at ambient temperature to a pressure not less than 1.5 times its specified maximum working pressure but not more than two-fifths of its bursting pressure. The hose shall be stencilled or otherwise marked with the date of testing, its specified maximum working pressure and, if used in services other than the ambient temperature services, its maximum and minimum service temperature, as applicable. The specified maximum working pressure shall not be less than 1 MPa gauge.

Chapter 6

Materials of construction, protective linings and coatings

6.1 Structural materials used for tank construction, together with associated piping, pumps, valves, vents and their jointing materials, shall be suitable at the temperature and pressure for the cargo to be carried in accordance with recognized standards. Steel is assumed to be the normal material of construction.

6.2 The shipyard is responsible for providing compatibility information to the ship operator and/or master. This must be done in a timely manner before delivery of the ship or on completion of a relevant modification of the material of construction.

6.3 Where applicable, the following should be taken into account in selecting the material of construction:

- .1 notch ductility at the operating temperature;
- .2 corrosive effect of the cargo; and
- .3 possibility of hazardous reactions between the cargo and the material of construction.

6.4 The shipper of the cargo is responsible for providing compatibility information to the ship operator and/or master. This must be done in a timely manner before transportation of the product. The cargo shall be compatible with all materials of construction such that:

- .1 no damage to the integrity of the materials of construction is incurred; and/or
- .2 no hazardous, or potentially hazardous reaction is created.

6.5 When a product is submitted to IMO for evaluation, and where compatibility of the product with materials referred to in paragraph 6.1 renders special requirements, the BLG Product Data Reporting form shall provide information on the required materials of construction. These requirements shall be reflected in chapter 15 and consequentially be referred to in *column o* of chapter 17. The reporting form shall also indicate if no special requirements are necessary. The producer of the product is responsible for providing the correct information.

Chapter 7

Cargo temperature control

7.1 General

7.1.1 When provided, any cargo heating or cooling systems shall be constructed, fitted and tested to the satisfaction of the Administration. Materials used in the construction of temperature-control systems shall be suitable for use with the product intended to be carried.

7.1.2 Heating or cooling media shall be of a type approved for use with the specific cargo. Consideration shall be given to the surface temperature of heating coils or ducts to avoid dangerous reactions from localized overheating or overcooling of cargo. (See also 15.13.6.)

7.1.3 Heating or cooling systems shall be provided with valves to isolate the system for each tank and to allow manual regulation of flow.

7.1.4 In any heating or cooling system, means shall be provided to ensure that, when in any condition other than empty, a higher pressure can be maintained within the system than the maximum pressure head that could be exerted by the cargo tank contents on the system.

7.1.5 Means shall be provided for measuring the cargo temperature.

- .1 The means for measuring the cargo temperature shall be of restricted or closed type, respectively, when a restricted or closed gauging device is required for individual substances, as shown in *column j* in the table of chapter 17.
- .2 A restricted temperature-measuring device is subject to the definition for a restricted gauging device in 13.1.1.2 (e.g. a portable thermometer lowered inside a gauge tube of the restricted type).
- .3 A closed temperature-measuring device is subject to the definition for a closed gauging device in 13.1.1.3 (e.g. a remote-reading thermometer of which the sensor is installed in the tank).
- .4 When overheating or overcooling could result in a dangerous condition, an alarm system which monitors the cargo temperature shall be provided. (See also operational requirements in 16.6.)

7.1.6 When products for which 15.12, 15.12.1 or 15.12.3 are listed in *column o* in the table of chapter 17 are being heated or cooled, the heating or cooling medium shall operate in a circuit:

- .1 which is independent of other ship's services, except for another cargo heating or cooling system, and which does not enter the machinery space; or
- .2 which is external to the tank carrying toxic products; or

- .3 where the medium is sampled to check for the presence of cargo before it is recirculated to other services of the ship or into the machinery space. The sampling equipment shall be located within the cargo area and be capable of detecting the presence of any toxic cargo being heated or cooled. Where this method is used, the coil return shall be tested not only at the commencement of heating or cooling of a toxic product, but also on the first occasion the coil is used subsequent to having carried an unheated or uncooled toxic cargo.

7.2 Additional requirements

For certain products, additional requirements contained in chapter 15 are shown in *column o* in the table of chapter 17.

Chapter 8

Cargo tank venting and gas-freeing arrangements

8.1 Application

8.1.1 Unless expressly provided otherwise, this chapter applies to ships constructed on or after 1 January 1994.

8.1.2 Ships constructed before 1 January 1994 shall comply with the requirements of chapter 8 of this Code which were in force prior to the said date.

8.1.3 For the purpose of this regulation, the term “ship constructed” is as defined in SOLAS regulation II-1/1.3.1.

8.1.4 Ships constructed on or after 1 July 1986 but before 1 January 1994 which fully comply with the requirements of the Code applicable at that time may be regarded as complying with the requirements of SOLAS regulations II-2/4.5.3, 4.5.6 to 4.5.8, 4.5.10 and 11.6.

8.1.5 For ships to which the Code applies, the requirements of this chapter shall apply in lieu of SOLAS regulations II-2/4.5.3 and 4.5.6.

8.1.6 Ships constructed on or after 1 July 1986, but before 1 July 2002 shall comply with the requirements of 8.3.3.

8.2 Cargo tank venting

8.2.1 All cargo tanks shall be provided with a venting system appropriate to the cargo being carried and these systems shall be independent of the air pipes and venting systems of all other compartments of the ship. Tank venting systems shall be designed so as to minimize the possibility of cargo vapour accumulating about the decks, entering accommodation, service and machinery spaces and control stations and, in the case of flammable vapours, entering or collecting in spaces or areas containing sources of ignition. Tank venting systems shall be arranged to prevent entrance of water into the cargo tanks and, at the same time, vent outlets shall direct the vapour discharge upwards in the form of unimpeded jets.

8.2.2 The venting systems shall be connected to the top of each cargo tank and as far as practicable the cargo vent lines shall be self-draining back to the cargo tanks under all normal operational conditions of list and trim. Where it is necessary to drain venting systems above the level of any pressure/vacuum valve, capped or plugged drain cocks shall be provided.

8.2.3 Provision shall be made to ensure that the liquid head in any tank does not exceed the design head of the tank. Suitable high-level alarms, overflow control systems or spill valves, together with gauging and tank filling procedures, may be accepted for this purpose. Where the means of limiting cargo tank overpressure includes an automatic closing valve, the valve shall comply with the appropriate provisions of 15.19.

8.2.4 Tank venting systems shall be designed and operated so as to ensure that neither pressure nor vacuum created in the cargo tanks during loading or unloading exceeds tank design parameters. The main factors to be considered in the sizing of a tank venting system are as follows:

- .1 design loading and unloading rate;
- .2 gas evolution during loading: this shall be taken account of by multiplying the maximum loading rate by a factor of at least 1.25;
- .3 density of the cargo vapour mixture;
- .4 pressure loss in vent piping and across valves and fittings; and
- .5 pressure/vacuum settings of relief devices.

8.2.5 Tank vent piping connected to cargo tanks of corrosion-resistant material, or to tanks which are lined or coated to handle special cargoes as required by the Code, shall be similarly lined or coated or constructed of corrosion-resistant material.

8.2.6 The master shall be provided with the maximum permissible loading and unloading rates for each tank or group of tanks consistent with the design of the venting systems.

8.3 Types of tank venting systems

8.3.1 An open tank venting system is a system which offers no restriction except for friction losses to the free flow of cargo vapours to and from the cargo tanks during normal operations. An open venting system may consist of individual vents from each tank, or such individual vents may be combined into a common header or headers, with due regard to cargo segregation. In no case shall shutoff valves be fitted either to the individual vents or to the header.

8.3.2 A controlled tank venting system is a system in which pressure- and vacuum-relief valves or pressure/vacuum valves are fitted to each tank to limit the pressure or vacuum in the tank. A controlled venting system may consist of individual vents from each tank or such individual vents on the pressure side only as may be combined into a common header or headers, with due regard to cargo segregation. In no case shall shut-off valves be fitted either above or below pressure- or vacuum-relief valves or pressure/vacuum valves. Provision may be made for bypassing a pressure- or vacuum-relief valve or pressure/vacuum valve under certain operating conditions provided that the requirement of 8.3.6 is maintained and that there is suitable indication to show whether or not the valve is bypassed.

8.3.3 Controlled tank venting systems shall consist of a primary and a secondary means of allowing full flow relief of vapour to prevent over-pressure or under-pressure in the event of failure of one means. Alternatively, the secondary means may consist of pressure sensors fitted in each tank with a monitoring system in the ship's cargo control room or position from which cargo operations are normally carried out. Such monitoring equipment shall also provide an alarm facility which is activated by detection of over-pressure or under-pressure conditions within a tank.

8.3.4 The position of vent outlets of a controlled tank venting system shall be arranged:

- .1 at a height of not less than 6 m above the weather deck or above a raised walkway if fitted within 4 m of the raised walkway; and
- .2 at a distance of at least 10 m measured horizontally from the nearest air intake or opening to accommodation, service and machinery spaces and ignition sources.

8.3.5 The vent outlet height referred to in 8.3.4.1 may be reduced to 3 m above the deck or a raised walkway, as applicable, provided that high-velocity venting valves of an approved type, directing the vapour/air mixture upwards in an unimpeded jet with an exit velocity of at least 30 m/s, are fitted.

8.3.6 Controlled tank venting systems fitted to tanks to be used for cargoes having a flashpoint not exceeding 60°C (closed-cup test) shall be provided with devices to prevent the passage of flame into the cargo tanks. The design, testing and locating of the devices shall comply with the requirements of the Administration, which shall contain at least the standards adopted by the Organization.

8.3.7 In designing venting systems and in the selection of devices to prevent the passage of flame for incorporation into the tank venting system, due attention shall be paid to the possibility of the blockage of these systems and fittings by, for example, the freezing of cargo vapour, polymer build-up, atmospheric dust or icing up in adverse weather conditions. In this context it shall be noted that flame arresters and flame screens are more susceptible to blockage. Provisions shall be made such that the system and fittings may be inspected, operationally checked, cleaned or renewed as applicable.

8.3.8 Reference in 8.3.1 and 8.3.2 to the use of shutoff valves in the venting lines shall be interpreted to extend to all other means of stoppage, including spectacle blanks and blank flanges.

8.4 Venting requirements for individual products

Venting requirements for individual products are shown in *column g*, and additional requirements in *column o* in the table of chapter 17.

8.5 Cargo tank gas-freeing

8.5.1 The arrangements for gas-freeing cargo tanks used for cargoes other than those for which open venting is permitted shall be such as to minimize the hazards due to the dispersal of flammable or toxic vapours in the atmosphere and to flammable or toxic vapour mixtures in a cargo tank. Accordingly, gas-freeing operations shall be carried out such that vapour is initially discharged:

- .1 through the vent outlets specified in 8.3.4 and 8.3.5; or
- .2 through outlets at least 2 m above the cargo tank deck level with a vertical exit velocity of at least 30 m/s maintained during the gas-freeing operation; or

- .3 through outlets at least 2 m above the cargo tank deck level with a vertical exit velocity of at least 20 m/s which are protected by suitable devices to prevent the passage of flame.

When the flammable vapour concentration at the outlets has been reduced to 30% of the lower flammable limit and, in the case of a toxic product, the vapour concentration does not present a significant health hazard, gas-freeing may thereafter be continued at cargo tank deck level.

8.5.2 The outlets referred to in 8.5.1.2 and 8.5.1.3 may be fixed or portable pipes.

8.5.3 In designing a gas-freeing system in conformity with 8.5.1, particularly in order to achieve the required exit velocities of 8.5.1.2 and 8.5.1.3, due consideration shall be given to the following:

- .1 materials of construction of system;
- .2 time to gas-free;
- .3 flow characteristics of fans to be used;
- .4 the pressure losses created by ducting, piping, cargo tank inlets and outlets;
- .5 the pressure achievable in the fan driving medium (e.g. water or compressed air);
and
- .6 the densities of the cargo vapour/air mixtures for the range of cargoes to be carried.

Chapter 9

Environmental control

9.1 General

9.1.1 Vapour spaces within cargo tanks and, in some cases, spaces surrounding cargo tanks may require to have specially controlled atmospheres.

9.1.2 There are four different types of control for cargo tanks, as follows:

- .1 *Inerting*: by filling the cargo tank and associated piping systems and, where specified in chapter 15, the spaces surrounding the cargo tanks, with a gas or vapour which will not support combustion and which will not react with the cargo, and maintaining that condition.
- .2 *Padding*: by filling the cargo tank and associated piping systems with a liquid, gas or vapour which separates the cargo from the air, and maintaining that condition.
- .3 *Drying*: by filling the cargo tank and associated piping systems with moisture-free gas or vapour with a dewpoint of -40°C or below at atmospheric pressure, and maintaining that condition.
- .4 *Ventilation*: forced or natural.

9.1.3 Where inerting or padding of cargo tanks is required:

- .1 An adequate supply of inert gas for use in filling and discharging the cargo tanks shall be carried or shall be manufactured on board unless a shore supply is available. In addition, sufficient inert gas shall be available on the ship to compensate for normal losses during transportation.
- .2 The inert gas system on board the ship shall be able to maintain a pressure of at least 0.007 MPa gauge within the containment system at all times. In addition, the inert gas system shall not raise the cargo tank pressure to more than the tank's relief-valve setting.
- .3 Where padding is used, similar arrangements for supply of the padding medium shall be made as required for inert gas in 9.1.3.1 and 9.1.3.2.
- .4 Means shall be provided for monitoring ullage spaces containing a gas blanket to ensure that the correct atmosphere is being maintained.
- .5 Inerting or padding arrangements or both, where used with flammable cargoes, shall be such as to minimize the creation of static electricity during the admission of the inerting medium.

9.1.4 Where drying is used and dry nitrogen is used as the medium, similar arrangements for supply of the drying agent shall be made to those required in 9.1.3. Where drying agents are used as the drying medium on all air inlets to the tank, sufficient medium shall be carried for the duration of the voyage, taking into consideration the diurnal temperature range and the expected humidity.

9.2 Environmental control requirements for individual products

The required types of environmental control for certain products are shown in *column h* in the table of chapter 17.

Chapter 10

Electrical installations

10.1 General

10.1.1 The provisions of this chapter are applicable to ships carrying cargoes which are inherently, or due to their reaction with other substances, flammable or corrosive to the electrical equipment, and shall be applied in conjunction with applicable electrical requirements of part D of chapter II-1 of SOLAS.

10.1.2.1 Electrical installations shall be such as to minimize the risk of fire and explosion from flammable products*.

10.1.2.2 Where the specific cargo is liable to damage the materials normally used in electrical apparatus, due consideration shall be given to the particular characteristics of the materials chosen for conductors, insulation, metal parts, etc. As far as necessary, these components shall be protected to prevent contact with gases or vapours liable to be encountered.

10.1.3 The Administration shall take appropriate steps to ensure uniformity in the implementation and the application of the provisions of this chapter in respect of electrical installations.

10.1.4 Electrical equipment, cables and wiring shall not be installed in the hazardous locations unless it conforms with the standards not inferior to those acceptable to the Organization*. However, for locations not covered by such standards, electrical equipment, cables and wiring which do not conform to the standards may be installed in hazardous locations based on a risk assessment to the satisfaction of the Administration, to ensure that an equivalent level of safety is assured.

10.1.5 Where electrical equipment is installed in hazardous locations, as permitted in this chapter, it shall be to the satisfaction of the Administration and certified by the relevant authorities recognized by the Administration for operation in the flammable atmosphere concerned, as indicated in *column i* in the table of chapter 17.

10.1.6 For guidance, indication is given if the flashpoint of a substance is in excess of 60°C. In the case of a heated cargo, carriage conditions might need to be established and the requirements for cargoes having a flashpoint not exceeding 60°C applied.

10.2 Bonding

Independent cargo tanks shall be electrically bonded to the hull. All gasketed cargo-pipe joints and hose connections shall be electrically bonded.

10.3 Electrical requirements for individual products

Electrical requirements for individual products are shown in *column i* in the table of chapter 17.

* Reference is made to the recommendations published by the International Electrotechnical Commission, in particular to Publication IEC 60079-1-1: 2002.

Chapter 11

Fire protection and fire extinction

11.1 Application

11.1.1 The requirements for tankers in SOLAS chapter II-2 shall apply to ships covered by the Code, irrespective of tonnage, including ships of less than 500 tons gross tonnage, except that:

- .1 regulations 4.5.5, 10.8 and 10.9 shall not apply;
- .2 regulation 4.5.1.2 (i.e. the requirements for location of the main cargo control station) need not apply;
- .3 regulations 10.2, 10.4, and 10.5 shall apply as they would apply to cargo ships of 2,000 tons gross tonnage and over;
- .4 the provisions of 11.3 shall apply in lieu of regulation 10.8; and
- .5 the provisions of 11.2 shall apply in lieu of regulation 10.9.

11.1.2 Notwithstanding the provisions of 11.1.1, ships engaged solely in the carriage of products which are non-flammable (entry NF in *column i* of the table of minimum requirements) need not comply with requirements for tankers specified in SOLAS chapter II-2, provided that they comply with the requirements for cargo ships of that chapter, except that regulation 10.7 need not apply to such ships and 11.2 and 11.3, hereunder, need not apply.

11.1.3 For ships engaged solely in the carriage of products with a flashpoint of 60°C and above (entry "Yes" in *column i* of the table of minimum requirements), the requirements of SOLAS chapter II-2 may apply as specified in regulation II-2/1.6.4 in lieu of the provisions of this chapter.

11.2 Cargo pump-rooms

11.2.1 The cargo pump-room of any ship shall be provided with a fixed carbon dioxide fire-extinguishing system as specified in SOLAS regulation II-2/10.9.1.1. A notice shall be exhibited at the controls stating that the system is only to be used for fire-extinguishing and not for inerting purposes, due to the electrostatic ignition hazard. The alarms referred to in SOLAS regulation II-2/10.9.1.1.1 shall be safe for use in a flammable cargo vapour/air mixture. For the purpose of this requirement, an extinguishing system shall be provided which would be suitable for machinery spaces. However, the amount of gas carried shall be sufficient to provide a quantity of free gas equal to 45% of the gross volume of the cargo pump-room in all cases.

11.2.2 Cargo pump-rooms of ships which are dedicated to the carriage of a restricted number of cargoes shall be protected by an appropriate fire-extinguishing system approved by the Administration.

11.2.3 If cargoes are to be carried which are not suited to extinguishment by carbon dioxide or equivalent media, the cargo pump-room shall be protected by a fire extinguishing system consisting of either a fixed pressure water spray or high expansion foam system. The

International Certificate of Fitness for the Carriage of Dangerous Chemicals in Bulk shall reflect this conditional requirement.

11.3 Cargo area

11.3.1 Every ship shall be provided with a fixed deck foam system in accordance with the requirements of 11.3.2 to 11.3.12.

11.3.2 Only one type of foam concentrate shall be supplied, and it shall be effective for the maximum possible number of cargoes intended to be carried. For other cargoes for which foam is not effective or is incompatible, additional arrangements to the satisfaction of the Administration shall be provided. Regular protein foam shall not be used.

11.3.3 The arrangements for providing foam shall be capable of delivering foam to the entire cargo tanks deck area as well as into any cargo tank, the deck of which is assumed to be ruptured.

11.3.4 The deck foam system shall be capable of simple and rapid operation. The main control station for the system shall be suitably located outside of the cargo area, adjacent to the accommodation spaces and readily accessible and operable in the event of fires in the areas protected.

11.3.5 The rate of supply of foam solution shall be not less than the greatest of the following:

- .1 2 l/min per square metre of the cargo tanks deck area, where cargo tanks deck area means the maximum breadth of the ship times the total longitudinal extent of the cargo tank spaces;
- .2 20 l/min per square metre of the horizontal sectional area of the single tank having the largest such area;
- .3 10 l/min per square metre of the area protected by the largest monitor, such area being entirely forward of the monitor, but not less than 1,250 l/min. For ships less than 4,000 tonnes deadweight, the minimum capacity of the monitor shall be to the satisfaction of the Administration.

11.3.6 Sufficient foam concentrate shall be supplied to ensure at least 30 min of foam generation when using the highest of the solution rates stipulated in 11.3.5.1, 11.3.5.2 and 11.3.5.3.

11.3.7 Foam from the fixed foam system shall be supplied by means of monitors and foam applicators. At least 50% of the foam rate required in 11.3.5.1 or 11.3.5.2 shall be delivered from each monitor. The capacity of any monitor shall be at least 10 l/min of foam solution per square metre of deck area protected by that monitor, such area being entirely forward of the monitor. Such capacity shall be not less than 1,250 l/min. For ships less than 4,000 tonnes deadweight, the minimum capacity of the monitor shall be to the satisfaction of the Administration.

11.3.8 The distance from the monitor to the farthest extremity of the protected area forward of that monitor shall be not more than 75% of the monitor throw in still air conditions.

11.3.9 A monitor and hose connection for a foam applicator shall be situated both port and starboard at the poop front or accommodation spaces facing the cargo area.

11.3.10 Applicators shall be provided for flexibility of action during fire- fighting operations and to cover areas screened from the monitors. The capacity of any applicator shall be not less than 400 l/min and the applicator throw in still air conditions shall be not less than 15 m. The number of foam applicators provided shall be not less than four. The number and disposition of foam main outlets shall be such that foam from at least two applicators can be directed to any part of the cargo tanks deck area.

11.3.11 Valves shall be provided in the foam main, and in the fire main where this is an integral part of the deck foam system, immediately forward of any monitor position to isolate damaged sections of those mains.

11.3.12 Operation of a deck foam system at its required output shall permit the simultaneous use of the minimum required number of jets of water at the required pressure from the fire main.

11.3.13 Ships which are dedicated to the carriage of a restricted number of cargoes shall be protected by alternative provisions to the satisfaction of the Administration when they are just as effective for the products concerned as the deck foam system required for the generality of flammable cargoes.

11.3.14 Suitable portable fire-extinguishing equipment for the products to be carried shall be provided and kept in good operating order.

11.3.15 Where flammable cargoes are to be carried, all sources of ignition shall be excluded from hazardous locations unless such sources conform with 10.1.4.

11.3.16 Ships fitted with bow or stern loading and unloading arrangements shall be provided with one additional foam monitor meeting the requirements of 11.3.7 and one additional applicator meeting the requirements of 11.3.10. The additional monitor shall be located to protect the bow or stern loading and unloading arrangements. The area of the cargo line forward or aft of the cargo area shall be protected by the above-mentioned applicator.

11.4 Special requirements

All fire-extinguishing media determined to be effective for each product are listed in *column 1* in the table of chapter 17.

Chapter 12

Mechanical ventilation in the cargo area

For ships to which the Code applies, the requirements of this chapter replace the requirements of SOLAS regulations II-2/4.5.2.6 and 4.5.4.

However, for products addressed under paragraphs 11.1.2 and 11.1.3, except acids and products for which paragraph 15.17 applies, SOLAS regulations II-2/4.5.2.6 and 4.5.4 may apply in lieu of the provisions of this chapter.

12.1 Spaces normally entered during cargo-handling operations

12.1.1 Cargo pump-rooms and other enclosed spaces which contain cargo-handling equipment and similar spaces in which work is performed on the cargo shall be fitted with mechanical ventilation systems, capable of being controlled from outside such spaces.

12.1.2 Provision shall be made to ventilate such spaces prior to entering the compartment and operating the equipment and a warning notice requiring the use of such ventilation shall be placed outside the compartment.

12.1.3 Mechanical ventilation inlets and outlets shall be arranged to ensure sufficient air movement through the space to avoid the accumulation of toxic or flammable vapours or both (taking into account their vapour densities) and to ensure sufficient oxygen to provide a safe working environment, but in no case shall the ventilation system have a capacity of less than 30 changes of air per hour, based upon the total volume of the space. For certain products, increased ventilation rates for cargo pump-rooms are prescribed in 15.17.

12.1.4 Ventilation systems shall be permanent and shall normally be of the extraction type. Extraction from above and below the floor plates shall be possible. In rooms housing motors driving cargo pumps, the ventilation shall be of the positive-pressure type.

12.1.5 Ventilation exhaust ducts from spaces within the cargo area shall discharge upwards in locations at least 10 m in the horizontal direction from ventilation intakes and openings to accommodation, service and machinery spaces and control stations and other spaces outside the cargo area.

12.1.6 Ventilation intakes shall be so arranged as to minimize the possibility of recycling hazardous vapours from any ventilation discharge opening.

12.1.7 Ventilation ducts shall not be led through accommodation, service and machinery spaces or other similar spaces.

12.1.8 Electric motors driving fans shall be placed outside the ventilation ducts if the carriage of flammable products is intended. Ventilation fans and fan ducts, in way of fans only, for hazardous locations referred to in chapter 10 shall be of non-sparking construction, defined as:

- .1 impellers or housing of non-metallic construction, due regard being paid to the elimination of static electricity;

- .2 impellers and housing of non-ferrous materials;
- .3 impellers and housing of austenitic stainless steel; and
- .4 ferrous impellers and housing with not less than 13 mm design tip clearance.

Any combination of an aluminium or a magnesium alloy fixed or rotating component and a ferrous fixed or rotating component, regardless of tip clearance, is considered a sparking hazard and shall not be used in these places.

12.1.9 Sufficient spare parts shall be carried for each type of fan on board required by this chapter.

12.1.10 Protection screens of not more than 13 mm square mesh shall be fitted in outside openings of ventilation ducts.

12.2 Pump-rooms and other enclosed spaces normally entered

Pump-rooms and other enclosed spaces normally entered which are not covered by 12.1.1 shall be fitted with mechanical ventilation systems, capable of being controlled from outside such spaces and complying with the requirements of 12.1.3, except that the capacity shall not be less than 20 changes of air per hour, based upon the total volume of the space. Provision shall be made to ventilate such spaces prior to personnel entering.

12.3 Spaces not normally entered

Double bottoms, cofferdams, duct keels, pipe tunnels, hold spaces and other spaces where cargo may accumulate shall be capable of being ventilated to ensure a safe environment when entry into the spaces is necessary. Where a permanent ventilation system is not provided for such spaces, approved means of portable mechanical ventilation shall be provided. Where necessary, owing to the arrangement of spaces, for instance hold spaces, essential ducting for ventilation shall be permanently installed. For permanent installations the capacity of eight air changes per hour shall be provided and for portable systems the capacity of 16 air changes per hour. Fans or blowers shall be clear of personnel access openings, and shall comply with 12.1.8.

Chapter 13

Instrumentation

13.1 Gauging

13.1.1 Cargo tanks shall be fitted with one of the following types of gauging devices:

- .1 *Open device*: which makes use of an opening in the tanks and may expose the gauger to the cargo or its vapour. An example of this is the ullage opening.
- .2 *Restricted device*: which penetrates the tank and which, when in use, permits a small quantity of cargo vapour or liquid to be exposed to the atmosphere. When not in use, the device is completely closed. The design shall ensure that no dangerous escape of tank contents (liquid or spray) can take place in opening the device.
- .3 *Closed device*: which penetrates the tank, but which is part of a closed system and keeps tank contents from being released. Examples are the float-type systems, electronic probe, magnetic probe and protected sight-glass. Alternatively, an *indirect device* which does not penetrate the tank shell and which is independent of the tank may be used. Examples are weighing of cargo, pipe flow meter.

13.1.2 Gauging devices shall be independent of the equipment required under 15.19.

13.1.3 Open gauging and restricted gauging shall be allowed only where:

- .1 open venting is allowed by the Code; or
- .2 means are provided for relieving tank pressure before the gauge is operated.

13.1.4 Types of gauging for individual products are shown in *column j* in the table of chapter 17.

13.2 Vapour detection

13.2.1 Ships carrying toxic or flammable products or both shall be equipped with at least two instruments designed and calibrated for testing for the specific vapours in question. If such instruments are not capable of testing for both toxic concentrations and flammable concentrations, then two separate sets of instruments shall be provided.

13.2.2 Vapour-detection instruments may be portable or fixed. If a fixed system is installed, at least one portable instrument shall be provided.

13.2.3 When toxic-vapour-detection equipment is not available for some products which require such detection, as indicated in *column k* in the table of chapter 17, the Administration may exempt the ship from the requirement, provided an appropriate entry is made on the International Certificate of Fitness for the Carriage of Dangerous Chemicals in Bulk. When granting such an exemption, the Administration shall recognize the necessity for additional breathing-air supply and an entry shall be made on the International Certificate of Fitness for the Carriage of Dangerous Chemicals in Bulk drawing attention to the provisions of 14.2.4 and 16.4.2.2.

13.2.4 Vapour-detection requirements for individual products are shown in *column k* in the table of chapter 17.

Chapter 14

Personnel protection

14.1 Protective equipment

14.1.1 For the protection of crew members who are engaged in loading and discharging operations, the ship shall have on board suitable protective equipment consisting of large aprons, special gloves with long sleeves, suitable footwear, coveralls of chemical-resistant material, and tight-fitting goggles or face shields or both. The protective clothing and equipment shall cover all skin so that no part of the body is unprotected.

14.1.2 Work clothes and protective equipment shall be kept in easily accessible places and in special lockers. Such equipment shall not be kept within accommodation spaces, with the exception of new, unused equipment and equipment which has not been used since undergoing a thorough cleaning process. The Administration may, however, approve storage rooms for such equipment within accommodation spaces if adequately segregated from living spaces such as cabins, passageways, dining rooms, bathrooms, etc.

14.1.3 Protective equipment shall be used in any operation, which may entail danger to personnel.

14.2 Safety equipment

14.2.1 Ships carrying cargoes for which 15.12, 15.12.1 or 15.12.3 is listed in *column o* in the table of chapter 17 shall have on board sufficient but not less than three complete sets of safety equipment, each permitting personnel to enter a gas-filled compartment and perform work there for at least 20 min. Such equipment shall be in addition to that required by SOLAS regulation II-2/10.10.

14.2.2 One complete set of safety equipment shall consist of:

- .1 one self-contained air-breathing apparatus (not using stored oxygen);
- .2 protective clothing, boots, gloves and tight-fitting goggles;
- .3 fireproof lifeline with belt resistant to the cargoes carried; and
- .4 explosion-proof lamp.

14.2.3 For the safety equipment required in 14.2.1, all ships shall carry either:

- .1 one set of fully charged spare air bottles for each breathing apparatus;
- .2 a special air compressor suitable for the supply of high-pressure air of the required purity;
- .3 a charging manifold capable of dealing with sufficient spare air bottles for the breathing apparatus; or

- .4 fully charged spare air bottles with a total free air capacity of at least 6,000 l for each breathing apparatus on board in excess of the requirements of SOLAS regulation II-2/10.10.

14.2.4 A cargo pump-room on ships carrying cargoes which are subject to the requirements of 15.18 or cargoes for which in *column k* in the table of chapter 17 toxic-vapour-detection equipment is required but is not available shall have either:

- .1 a low-pressure line system with hose connections suitable for use with the breathing apparatus required by 14.2.1. This system shall provide sufficient high-pressure air capacity to supply, through pressure-reduction devices, enough low-pressure air to enable two men to work in a gas-dangerous space for at least 1 h without using the air bottles of the breathing apparatus. Means shall be provided for recharging the fixed air bottles and the breathing apparatus air bottles from a special air compressor suitable for the supply of high-pressure air of the required purity; or
- .2 an equivalent quantity of spare bottled air in lieu of the low-pressure air line.

14.2.5 At least one set of safety equipment as required by 14.2.2 shall be kept in a suitable clearly marked locker in a readily accessible place near the cargo pump-room. The other sets of safety equipment shall also be kept in suitable, clearly marked, easily accessible places.

14.2.6 The breathing apparatus shall be inspected at least once a month by a responsible officer, and the inspection recorded in the ship's log-book. The equipment shall be inspected and tested by an expert at least once a year.

14.3 Emergency equipment

14.3.1 Ships carrying cargoes, for which "Yes" is indicated in *column n* of chapter 17, shall be provided with suitable respiratory and eye protection sufficient for every person on board for emergency escape purposes, subject to the following:

- .1 filter-type respiratory protection is unacceptable;
- .2 self-contained breathing apparatus shall have at least a duration of service of 15 min;
- .3 emergency escape respiratory protection shall not be used for fire-fighting or cargo-handling purposes and shall be marked to that effect.

14.3.2 The ship shall have on board medical first-aid equipment, including oxygen resuscitation equipment and antidotes for cargoes to be carried, based on the guidelines developed by the Organization*.

* Reference is made to the Medical First Aid Guide for Use in Accidents Involving Dangerous Goods (MFAG), which provides advice on the treatment of casualties in accordance with the symptoms exhibited as well as equipment and antidotes that may be appropriate for treating the casualty.

14.3.3 A stretcher which is suitable for hoisting an injured person up from spaces such as the cargo pump-room shall be placed in a readily accessible location.

14.3.4 Suitably marked decontamination showers and an eyewash shall be available on deck in convenient locations. The showers and eyewash shall be operable in all ambient conditions.

Chapter 15

Special requirements

15.1 General

15.1.1 The provisions of this chapter are applicable where specific reference is made in *column o* in the table of chapter 17. These requirements are additional to the general requirements of the Code.

15.2 Ammonium nitrate solution (93% or less)

15.2.1 The ammonium nitrate solution shall contain at least 7% by weight of water. The acidity (pH) of the cargo when diluted with ten parts of water to one part of cargo by weight shall be between 5.0 and 7.0. The solution shall not contain more than 10 ppm chloride ions, 10 ppm ferric ions and shall be free of other contaminants.

15.2.2 Tanks and equipment for ammonium nitrate solution shall be independent of tanks and equipment containing other cargoes or combustible products. Equipment which may, in service or when defective, release combustible products into the cargo (e.g. lubricants), shall not be used. Tanks shall not be used for seawater ballast.

15.2.3 Except where expressly approved by the Administration, ammonium nitrate solutions shall not be transported in tanks which have previously contained other cargoes unless tanks and associated equipment have been cleaned to the satisfaction of the Administration.

15.2.4 The temperature of the heat-exchanging medium in the tank heating system shall not exceed 160°C. The heating system shall be provided with a control system to keep the cargo at a bulk mean temperature of 140°C. High-temperature alarms at 145°C and 150°C and a low-temperature alarm at 125°C shall be provided. Where the temperature of the heat-exchanging medium exceeds 160°C, an alarm shall also be given. Temperature alarms and controls shall be located on the navigating bridge.

15.2.5 If the bulk mean cargo temperature reaches 145°C, a cargo sample shall be diluted with ten parts of distilled or demineralized water to one part of cargo by weight and the pH shall be determined by means of a narrow-range indicator paper or stick. Acidity measurements shall then be taken every 24 hours. If the pH is found to be below 4.2, ammonia gas shall be injected into the cargo until the pH of 5.0 is reached.

15.2.6 A fixed installation shall be provided to inject ammonia gas into the cargo. Controls for this system shall be located on the navigation bridge. For this purpose, 300 kg of ammonia per 1,000 tonnes of ammonium nitrate solution shall be available on board.

15.2.7 Cargo pumps shall be of the centrifugal deepwell type or of the centrifugal type with water-flushed seals.

15.2.8 Vent piping shall be fitted with approved weatherhoods to prevent clogging. Such weatherhoods shall be accessible for inspection and cleaning.

15.2.9 Hot work on tanks, piping and equipment which have been in contact with ammonium nitrate solution shall only be done after all traces of ammonium nitrate have been removed, inside as well as outside.

15.3 Carbon disulphide

Carbon disulphide may be carried either under a water pad or under a suitable inert gas pad as specified in the following paragraphs.

Carriage under water pad

15.3.1 Provision shall be made to maintain a water pad in the cargo tank during loading, unloading and transit. In addition, an inert-gas pad shall be maintained in the ullage space during transit.

15.3.2 All openings shall be in the top of the tank, above the deck.

15.3.3 Loading lines shall terminate near the bottom of the tank.

15.3.4 A standard ullage opening shall be provided for emergency sounding.

15.3.5 Cargo piping and vent lines shall be independent of piping and vent lines used for other cargo.

15.3.6 Pumps may be used for discharging cargo, provided they are of the deepwell or hydraulically driven submersible types. The means of driving a deepwell pump shall not present a source of ignition for carbon disulphide and shall not employ equipment that may exceed a temperature of 80°C.

15.3.7 If a cargo discharge pump is used, it shall be inserted through a cylindrical well extending from the tank top to a point near the tank bottom. A water pad shall be formed in this well before attempting pump removal unless the tank has been certified as gas-free.

15.3.8 Water or inert-gas displacement may be used for discharging cargo, provided the cargo system is designed for the expected pressure and temperature.

15.3.9 Safety relief valves shall be of stainless steel construction.

15.3.10 Because of its low ignition temperature and close clearances required to arrest its flame propagation, only intrinsically safe systems and circuits are permitted in the hazardous locations.

Carriage under suitable inert gas pad

15.3.11 Carbon disulphide shall be carried in independent tanks with a design pressure of not less than 0.06 MPa gauge.

15.3.12 All openings shall be located on the top of the tank, above the deck.

15.3.13 Gaskets used in the containment system shall be of a material which does not react with, or dissolve in, carbon disulphide.

15.3.14 Threaded joints shall not be permitted in the cargo containment system, including the vapour lines.

15.3.15 Prior to loading, the tank(s) shall be inerted with suitable inert gas until the oxygen level is 2% by volume or lower. Means shall be provided to automatically maintain a positive pressure in the tank using suitable inert gas during loading, transport and discharge. The system shall be able to maintain this positive pressure between 0.01 and 0.02 MPa, and shall be remotely monitored and fitted with over/underpressure alarms.

15.3.16 Hold spaces surrounding an independent tank carrying carbon disulphide shall be inerted by a suitable inert gas until the oxygen level is 2% or less. Means shall be provided to monitor and maintain this condition throughout the voyage. Means shall also be provided to sample these spaces for carbon disulphide vapour.

15.3.17 Carbon disulphide shall be loaded, transported and discharged in such a manner that venting to the atmosphere does not occur. If carbon disulphide vapour is returned to shore during loading or to the ship during discharge, the vapour return system shall be independent of all other containment systems.

15.3.18 Carbon disulphide shall be discharged only by submerged deepwell pumps or by a suitable inert gas displacement. The submerged deepwell pumps shall be operated in a way that prevents heat build-up in the pump. The pump shall also be equipped with a temperature sensor in the pump housing with remote readout and alarm in the cargo control room. The alarm shall be set at 80°C. The pump shall also be fitted with an automatic shut-down device to be activated if the tank pressure falls below atmospheric pressure during the discharge.

15.3.19 Air shall not be allowed to enter the cargo tank, cargo pump or lines while carbon disulphide is contained in the system.

15.3.20 No other cargo handling, tank cleaning or deballasting shall take place concurrent with loading or discharge of carbon disulphide.

15.3.21 A water spray system of sufficient capacity shall be provided to blanket effectively the area surrounding the loading manifold, the exposed deck piping associated with product handling and the tank domes. The arrangement of piping and nozzles shall be such as to give an uniform distribution rate of 10 l/m²/min. Remote manual operation shall be arranged such that remote starting of pumps supplying the water-spray system and remote operation of any normally closed valves in the system can be carried out from a suitable location outside the cargo area adjacent to the accommodation spaces and readily accessible and operable in the event of fire in the areas protected. The water-spray system shall be capable of both local and remote manual operation, and the arrangement shall ensure that any spilled cargo is washed away. Additionally, a water hose with pressure to the nozzle when atmospheric temperature permits, shall be connected ready for immediate use during loading and unloading operations.

15.3.22 No cargo tanks shall be more than 98% liquid-full at the reference temperature (R).

15.3.23 The maximum volume (V_L) of cargo to be loaded in a tank shall be:

$$V_L = 0.98 V \frac{\rho_R}{\rho_L}$$

where:

- V = volume of the tank
- ρ_R = density of cargo at the reference temperature (R)
- ρ_L = density of cargo at the loading temperature
- R = reference temperature

15.3.24 The maximum allowable tank filling limits for each cargo tank shall be indicated for each loading temperature which may be applied, and for the applicable maximum reference temperature, on a list approved by the Administration. A copy of the list shall be permanently kept on board by the master.

15.3.25 Zones on open deck, or semi-enclosed spaces on open deck within three metres of a tank outlet, gas or vapour outlet, cargo pipe flange or cargo valve of a tank certified to carry carbon disulphide, shall comply with the electrical equipment requirements specified for carbon disulphide in *column i*, chapter 17. Also, within the specified zone, no other heat sources, like steam piping with surface temperatures in excess of 80°C shall be allowed.

15.3.26 Means shall be provided to ullage and sample the cargo without opening the tank or disturbing the positive suitable inert gas blanket.

15.3.27 The product shall be transported only in accordance with a cargo handling plan that has been approved by the Administration. Cargo handling plans shall show the entire cargo piping system. A copy of the approved cargo handling plan shall be available on board. The International Certificate of Fitness for the Carriage of Dangerous Chemicals in Bulk shall be endorsed to include reference to the approved cargo handling plan.

15.4 Diethyl ether

15.4.1 Unless inerted, natural ventilation shall be provided for the voids around the cargo tanks while the vessel is under way. If a mechanical ventilation system is installed, all blowers shall be of non-sparking construction. Mechanical ventilation equipment shall not be located in the void spaces surrounding the cargo tanks.

15.4.2 Pressure-relief-valve settings shall not be less than 0.02 MPa gauge for gravity tanks.

15.4.3 Inert-gas displacement may be used for discharging cargo from pressure tanks provided the cargo system is designed for the expected pressure.

15.4.4 In view of the fire hazard, provision shall be made to avoid any ignition source or heat generation or both in the cargo area.

15.4.5 Pumps may be used for discharging cargo, provided that they are of a type designed to avoid liquid pressure against the shaft gland or are of a hydraulically operated submerged type and are suitable for use with the cargo.

15.4.6 Provision shall be made to maintain the inert-gas pad in the cargo tank during loading, unloading and transit.

15.5 Hydrogen peroxide solutions

15.5.1 Hydrogen peroxide solutions over 60% but not over 70% by mass

15.5.1.1 Hydrogen peroxide solutions over 60% but not over 70% by mass shall be carried in dedicated ships only and no other cargoes shall be carried.

15.5.1.2 Cargo tanks and associated equipment shall be either pure aluminium (99.5%) or solid stainless steel (304L, 316, 316L or 316Ti), and passivated in accordance with approved procedures. Aluminium shall not be used for piping on deck. All nonmetallic materials of construction for the containment system shall neither be attacked by hydrogen peroxide nor contribute to its decomposition.

15.5.1.3 Pump-rooms shall not be used for cargo-transfer operations.

15.5.1.4 Cargo tanks shall be separated by cofferdams from oil fuel tanks or any other space containing flammable or combustible materials.

15.5.1.5 Tanks intended for the carriage of hydrogen peroxide shall not be used for seawater ballast.

15.5.1.6 Temperature sensors shall be installed at the top and bottom of the tank. Remote temperature readouts and continuous monitoring shall be located on the navigating bridge. If the temperature in the tanks rises above 35°C, visible and audible alarms shall be activated on the navigating bridge.

15.5.1.7 Fixed oxygen monitors (or gas-sampling lines) shall be provided in void spaces adjacent to tanks to detect leakage of the cargo into these spaces. Remote readouts, continuous monitoring (if gas-sampling lines are used, intermittent sampling is satisfactory) and visible and audible alarms similar to those for the temperature sensors shall also be located on the navigating bridge. The visible and audible alarms shall be activated if the oxygen concentration in these void spaces exceeds 30% by volume. Two portable oxygen monitors shall also be available as back-up systems.

15.5.1.8 As a safeguard against uncontrolled decomposition, a cargo-jettisoning system shall be installed to discharge the cargo overboard. The cargo shall be jettisoned if the temperature rise of the cargo exceeds a rate of 2°C per hour over a 5-hour period or when the temperature in the tank exceeds 40°C.

15.5.1.9 Cargo tank venting systems shall have pressure/vacuum-relief valves for normal controlled venting, and rupture discs or a similar device for emergency venting, should tank pressure rise rapidly as a result of uncontrolled decomposition. Rupture discs shall be sized on the basis of tank design pressure, tank size and anticipated decomposition rate.

15.5.1.10 A fixed water-spray system shall be provided for diluting and washing away any concentrated hydrogen peroxide solution spilled on deck. The areas covered by the water-spray shall include the manifold/hose connections and the tank tops of those tanks designated for carrying hydrogen peroxide solutions. The minimum application rate shall satisfy the following criteria:

- .1 The product shall be diluted from the original concentration to 35% by mass within 5 minutes of the spill.
- .2 The rate and estimated size of the spill shall be based upon maximum anticipated loading and discharge rates, the time required to stop flow of cargo in the event of tank overfill or a piping/hose failure, and the time necessary to begin application of dilution water with actuation at the cargo control location or on the navigating bridge.

15.5.1.11 Only those hydrogen peroxide solutions which have a maximum decomposition rate of 1% per year at 25°C shall be carried. Certification from the shipper that the product meets this standard shall be presented to the master and kept on board. A technical representative of the manufacturer shall be on board to monitor the transfer operations and have the capability to test the stability of the hydrogen peroxide. He shall certify to the master that the cargo has been loaded in a stable condition.

15.5.1.12 Protective clothing that is resistant to hydrogen peroxide solutions shall be provided for each crew member involved in cargo-transfer operations. Protective clothing shall include nonflammable coveralls, suitable gloves, boots and eye protection.

15.5.2 *Hydrogen peroxide solutions over 8% but not over 60% by mass*

15.5.2.1 The ship's shell plating shall not form any boundaries of tanks containing this product.

15.5.2.2 Hydrogen peroxide shall be carried in tanks thoroughly and effectively cleaned of all traces of previous cargoes and their vapours or ballast. Procedures for inspection, cleaning, passivation and loading of tanks shall be in accordance with MSC/Circ.394. A certificate shall be on board the vessel indicating that the procedures in the circular have been followed. The passivation requirement may be waived by an Administration for domestic shipments of short duration. Particular care in this respect is essential to ensure the safe carriage of hydrogen peroxide:

- .1 When hydrogen peroxide is carried no other cargoes shall be carried simultaneously.
- .2 Tanks which have contained hydrogen peroxide may be used for other cargoes after cleaning in accordance with the procedures outlined in MSC/Circ.394.
- .3 Consideration in design shall provide minimum internal tank structure, free draining, no entrapment and ease of visual inspection.

15.5.2.3 Cargo tanks and associated equipment shall be either pure aluminium (99.5%) or solid stainless steel of types suitable for use with hydrogen peroxide (e.g. 304, 304L, 316, 316L, 316Ti). Aluminium shall not be used for piping on deck. All non-metallic materials of construction for the containment system shall neither be attacked by hydrogen peroxide nor contribute to its decomposition.

15.5.2.4 Cargo tanks shall be separated by a cofferdam from fuel oil tanks or any other space containing materials incompatible with hydrogen peroxide.

15.5.2.5 Temperature sensors shall be installed at the top and bottom of the tank. Remote temperature readouts and continuous monitoring shall be located on the navigating bridge. If the temperature in the tank rises above 35°C, visible and audible alarms shall activate on the navigating bridge.

15.5.2.6 Fixed oxygen monitors (or gas-sampling lines) shall be provided in void spaces adjacent to tanks to detect leakage of the cargo into these spaces. The enhancement of flammability by oxygen enrichment shall be recognized. Remote readouts, continuous monitoring (if gas-sampling lines are used, intermittent sampling is satisfactory) and visible and audible alarms similar to those for the temperature sensors shall also be located on the navigating bridge. The visible and audible alarms shall activate if the oxygen concentration in these void spaces exceeds 30% by volume. Two portable oxygen monitors shall also be available as back-up systems.

15.5.2.7 As a safeguard against uncontrolled decomposition, a cargo-jettisoning system shall be installed to discharge the cargo overboard. The cargo shall be jettisoned if the temperature rise of the cargo exceeds a rate of 2°C per hour over a 5-hour period or when the temperature in the tank exceeds 40°C.

15.5.2.8 Cargo tank venting systems with filtration shall have pressure/vacuum-relief valves for normal controlled venting, and a device for emergency venting, should tank pressure rise rapidly as a result of an uncontrolled decomposition rate, as stipulated in 15.5.2.7. These venting systems shall be designed in such a manner that there is no introduction of seawater into the cargo tank even under heavy sea conditions. Emergency venting shall be sized on the basis of tank design pressure and tank size.

15.5.2.9 A fixed water-spray system shall be provided for diluting and washing away any concentrated solution spilled on deck. The areas covered by the water-spray shall include the manifold/hose connections and the tank tops of those tanks designated for the carriage of hydrogen peroxide solutions. The minimum application rate shall satisfy the following criteria:

- .1 The product shall be diluted from the original concentration to 35% by mass within 5 minutes of the spill.
- .2 The rate and estimated size of the spill shall be based upon maximum anticipated loading and discharge rates, the time required to stop flow of the cargo in the event of tank overfill or a piping/hose failure, and the time necessary to begin application of dilution water with actuation at the cargo control location or on the navigating bridge.

15.5.2.10 Only those hydrogen peroxide solutions which have a maximum decomposition rate of 1% per year at 25°C shall be carried. Certification from the shipper that the product meets this standard shall be presented to the master and kept on board. A technical representative of the manufacturer shall be on board to monitor the transfer operations and have the capability to test the stability of the hydrogen peroxide. He shall certify to the master that the cargo has been loaded in a stable condition.

15.5.2.11 Protective clothing that is resistant to hydrogen peroxide shall be provided for each crew member involved in cargo-transfer operations. Protective clothing shall include coveralls that are nonflammable, suitable gloves, boots and eye protection.

15.5.2.12 During transfer of hydrogen peroxide the related piping system shall be separated from all other systems. Cargo hoses used for transfer of hydrogen peroxide shall be marked "FOR HYDROGEN PEROXIDE TRANSFER ONLY".

15.5.3 Procedures for inspection, cleaning, passivation and loading of tanks for the carriage of hydrogen peroxide solutions 8-60%, which have contained other cargoes, or for the carriage of other cargoes after the carriage of hydrogen peroxide

15.5.3.1 Tanks having contained cargoes other than hydrogen peroxide shall be inspected, cleaned and passivated before re-use for the transport of hydrogen peroxide solutions. The procedures for inspection and cleaning, as given in paragraphs 15.5.3.2 to 15.5.3.8 below, apply to both stainless steel and pure aluminium tanks (see paragraph 15.5.2.2). Procedures for passivation are given in paragraph 15.5.3.9 for stainless steel and 15.5.3.10 for aluminium. Unless otherwise specified, all steps apply to the tanks and to all associated equipment having been in contact with the other cargo.

15.5.3.2 After unloading the previous cargo the tank shall be rendered safe and inspected for any residues, scale and rust.

15.5.3.3 Tanks and associated equipment shall be washed with clean filtered water. The water to be used shall at least have the quality of potable water with a low chlorine content.

15.5.3.4 Trace residues and vapours of the previous cargo shall be removed by steaming of tank and equipment.

15.5.3.5 Tank and equipment are washed again with clean water (quality as above) and dried, using filtered, oil-free air.

15.5.3.6 The atmosphere in the tank shall be sampled and investigated for the presence of organic vapours and oxygen concentration.

15.5.3.7 The tank shall be checked again by visual inspection for residues of the previous cargo, scale and rust as well as for any smell of the previous cargo.

15.5.3.8 If inspection or measurements indicate the presence of residues of the previous cargo or its vapours, actions described in paragraphs 15.5.3.3 to 15.5.3.5 shall be repeated.

15.5.3.9 Tank and equipment made from stainless steel which have contained other cargoes than hydrogen peroxide or which have been under repair shall be cleaned and passivated, regardless of any previous passivation, according to the following procedure:

- .1 New welds and other repaired parts shall be cleaned and finished using stainless steel wire brush, chisel, sandpaper or buff. Rough surfaces shall be given a smooth finish. A final polishing is necessary.
- .2 Fatty and oily residues shall be removed by the use of appropriate organic solvents or detergent solutions in water. The use of chlorine-containing compounds shall be avoided as they can seriously interfere with passivation.
- .3 The residues of the degreasing agent shall be removed, followed by a washing with water.
- .4 In the next step, scale and rust shall be removed by the application of acid (e.g. a mixture of nitric and hydrofluoric acids), followed again by a washing with clean water.
- .5 All the metal surfaces which can come into contact with hydrogen peroxide shall be passivated by the application of nitric acid of a concentration between 10 and 35% by mass. The nitric acid must be free from heavy metals, other oxidizing agents or hydrogen fluoride. The passivation process shall continue for 8 to 24 h, depending upon the concentration of acid, the ambient temperature and other factors. During this time a continuous contact between the surfaces to be passivated and the nitric acid shall be ensured. In the case of large surfaces this may be achieved by recirculating the acid. Hydrogen gas may be evolved in the passivation process, leading to the presence of an explosive atmosphere in the tanks. Therefore, appropriate measures must be taken to avoid the build-up or the ignition of such an atmosphere.
- .6 After passivation the surfaces shall be thoroughly washed with clean filtered water. The washing process shall be repeated until the effluent water has the same pH value as the incoming water.
- .7 Surfaces treated according to the above steps may cause some decomposition when coming into contact with hydrogen peroxide for the first time. This decomposition will cease after a short time (usually within two or three days). Therefore an additional flushing with hydrogen peroxide for a period of at least two days is recommended.
- .8 Only degreasing agents and acid cleaning agents which have been recommended for this purpose by the manufacturer of the hydrogen peroxide shall be used in the process.

15.5.3.10 Tanks and equipment made from aluminium and which have contained cargoes other than hydrogen peroxide, or which have been under repair, shall be cleaned and passivated. The following is an example of a recommended procedure:

- .1 The tank shall be washed with a solution of a sulphonated detergent in hot water, followed by a washing with water.

- .2 The surface shall then be treated for 15 to 20 min with a solution of sodium hydroxide of a concentration of 7% by mass or treated for a longer period with a less concentrated solution (e.g. for 12 h with 0.4 to 0.5% sodium hydroxide). To prevent excessive corrosion at the bottom of the tank when treating with more concentrated solutions of sodium hydroxide, water shall be added continuously to dilute the sodium hydroxide solution which collects there.
- .3 The tank shall be thoroughly washed with clean, filtered water. As soon as possible after washing, the surface shall be passivated by the application of nitric acid of a concentration between 30 and 35% by mass. The passivation process shall continue for 16 to 24 h. During this time a continuous contact between the surfaces to be passivated and the nitric acid shall be ensured.
- .4 After passivation the surfaces shall be thoroughly washed with clean, filtered water. The washing process shall be repeated until the effluent water has the same pH value as the incoming water.
- .5 A visual inspection shall be made to ensure that all surfaces have been treated. It is recommended that an additional flushing is carried out for a minimum of 24 h with dilute hydrogen peroxide solution of a concentration approximately 3% by mass.

15.5.3.11 The concentration and stability of the hydrogen peroxide solution to be loaded shall be determined.

15.5.3.12 The hydrogen peroxide is loaded under intermittent visual supervision of the interior of the tank from an appropriate opening.

15.5.3.13 If substantial bubbling is observed which does not disappear within 15 min after the completion of loading, the contents of the tank shall be unloaded and disposed of in an environmentally safe manner. The tank and equipment shall then be re-passivated as described above.

15.5.3.14 The concentration and stability of the hydrogen peroxide solution shall be determined again. If the same values are obtained within the limits of error as in paragraph 15.5.3.10, the tank is considered to be properly passivated and the cargo ready for shipment.

15.5.3.15 Actions described in paragraphs 15.5.3.2 to 15.5.3.8 shall be carried out under the supervision of the master or shipper. Actions described in paragraphs 15.5.3.9 to 15.5.3.15 shall be carried out under the on-site supervision and responsibility of a representative of the hydrogen peroxide manufacturer or under supervision and responsibility of another person familiar with the safety-relevant properties of hydrogen peroxide.

15.5.3.16 The following procedure shall be applied when tanks having contained hydrogen peroxide solution are to be used for other products (unless otherwise specified, all steps apply to the tanks and to all associated equipment having been in contact with hydrogen peroxide):

- .1 Hydrogen peroxide cargo residue shall be drained as completely as possible from tanks and equipment.

- .2 Tanks and equipment shall be rinsed with clean water, and subsequently thoroughly washed with clean water.
- .3 The interior of the tank shall be dried and inspected for any residues.

Steps .1 to .3, in 15.5.3.16, shall be carried out under the supervision of the master or the shipper. Step .3 in paragraph 15.5.3.16 shall be carried out by a person familiar with the safety-relevant properties of the chemical to be transported and of hydrogen peroxide.

- SPECIAL CAUTIONS :
- 1 Hydrogen peroxide decomposition may enrich the atmosphere with oxygen and appropriate precautions shall be observed.
 - 2 Hydrogen gas may be evolved in the passivation processes described in paragraphs 15.5.3.9.5, 15.5.3.10.2 and 15.5.3.10.4, leading to the presence of an explosive atmosphere in the tank. Therefore, appropriate measures must be taken to avoid the build-up or the ignition of such an atmosphere.

15.6 Motor fuel anti-knock compounds (containing lead alkyls)

15.6.1 Tanks used for these cargoes shall not be used for the transportation of any other cargo except those commodities to be used in the manufacture of motor fuel anti-knock compounds containing lead alkyls.

15.6.2 If a cargo pump-room is located on deck level according to 15.18, the ventilation arrangements shall be in compliance with 15.17.

15.6.3 Entry into cargo tanks used for the transportation of these cargoes is not permitted unless approved by the Administration.

15.6.4 Air analysis shall be made for lead content to determine if the atmosphere is satisfactory prior to allowing personnel to enter the cargo pump-room or void spaces surrounding the cargo tank.

15.7 Phosphorus, yellow or white

15.7.1 Phosphorus shall, at all times, be loaded, carried and discharged under a water pad of 760 mm minimum depth. During discharge operations, arrangements shall be made to ensure that water occupies the volume of phosphorus discharged. Any water discharged from a phosphorus tank shall be returned only to a shore installation.

15.7.2 Tanks shall be designed and tested to a minimum equivalent water head of 2.4 m above the top of the tank, under designed loading conditions, taking into account the depth, relative density and method of loading and discharge of the phosphorus.

15.7.3 Tanks shall be so designed as to minimize the interfacial area between the liquid phosphorus and its water pad.

15.7.4 A minimum ullage space of 1% shall be maintained above the water pad. The ullage space shall be filled with inert gas or naturally ventilated by two cowled standpipes terminating at different heights but at least 6 m above the deck and at least 2 m above the pump-house top.

15.7.5 All openings shall be at the top of cargo tanks, and fittings and joints attached thereto shall be of materials resistant to phosphorus pentoxide.

15.7.6 Phosphorus shall be loaded at a temperature not exceeding 60°C.

15.7.7 Tank heating arrangements shall be external to tanks and have a suitable method of temperature control to ensure that the temperature of the phosphorus does not exceed 60°C. A high-temperature alarm shall be fitted.

15.7.8 A water drench system acceptable to the Administration shall be installed in all void spaces surrounding the tanks. The system shall operate automatically in the event of an escape of phosphorus.

15.7.9 Void spaces referred to in 15.7.8 shall be provided with effective means of mechanical ventilation which shall be capable of being sealed off quickly in an emergency.

15.7.10 Loading and discharge of phosphorus shall be governed by a central system on the ship which, in addition to incorporating high-level alarms, shall ensure that no overflow of tanks is possible and that such operations can be stopped quickly in an emergency from either ship or shore.

15.7.11 During cargo transfer, a water hose on deck shall be connected to a water supply and kept flowing throughout the operation so that any spillage of phosphorus may be washed down with water immediately.

15.7.12 Ship-to-shore loading and discharge connections shall be of a type approved by the Administration.

15.8 Propylene oxide or ethylene oxide/propylene oxide mixtures with an ethylene oxide content of not more than 30% by mass

15.8.1 Products transported under the provisions of this section shall be acetylene-free.

15.8.2 Unless cargo tanks are properly cleaned, these products shall not be carried in tanks which have contained as one of the three previous cargoes any products known to catalyse polymerization, such as:

- .1 mineral acids (e.g. sulphuric, hydrochloric, nitric);
- .2 carboxylic acids and anhydrides (e.g. formic, acetic);
- .3 halogenated carboxylic acids (e.g. chloracetic);
- .4 sulphonic acids (e.g. benzenesulphonic);
- .5 caustic alkalis (e.g. sodium hydroxide, potassium hydroxide);

- .6 ammonia and ammonia solutions;
- .7 amines and amine solutions; and
- .8 oxidizing substances.

15.8.3 Before loading, tanks shall be thoroughly and effectively cleaned, to remove all traces of previous cargoes from tanks and associated pipework, except where the immediately prior cargo has been propylene oxide or ethylene oxide/propylene oxide mixtures. Particular care shall be taken in the case of ammonia in tanks made of steel other than stainless steel.

15.8.4 In all cases, the effectiveness of cleaning procedures for tanks and associated pipework shall be checked by suitable testing or inspection, to ascertain that no traces of acidic or alkaline materials remain that might create a hazardous situation in the presence of these products.

15.8.5 Tanks shall be entered and inspected prior to each initial loading of these products to ensure freedom from contamination, heavy rust deposits and visible structural defects. When cargo tanks are in continuous service for these products, such inspections shall be performed at intervals of not more than two years.

15.8.6 Tanks for the carriage of these products shall be of steel or stainless steel construction.

15.8.7 Tanks for the carriage of these products may be used for other cargoes after thorough cleaning of tanks and associated pipework systems by washing or purging.

15.8.8 All valves, flanges, fittings and accessory equipment shall be of a type suitable for use with the products and shall be constructed of steel or stainless steel in accordance with recognized standards. Discs or disc faces, seats and other wearing parts of valves shall be made of stainless steel containing not less than 11% chromium.

15.8.9 Gaskets shall be constructed of materials which do not react with, dissolve in, or lower the autoignition temperature of these products and which are fire-resistant and possess adequate mechanical behaviour. The surface presented to the cargo shall be polytetrafluoroethylene (PTFE), or materials giving a similar degree of safety by their inertness. Spirally wound stainless steel, with a filler of PTFE or similar fluorinated polymer, may be accepted.

15.8.10 Insulation and packing, if used, shall be of a material which does not react with, dissolve in, or lower the autoignition temperature of these products.

15.8.11 The following materials are generally found unsatisfactory for gaskets, packing and similar uses in containment systems for these products and would require testing before being approved by the Administration:

- .1 neoprene or natural rubber, if it comes into contact with the products.
- .2 asbestos, or binders used with asbestos.
- .3 materials containing oxides of magnesium, such as mineral wools.

15.8.12 Threaded joints shall not be permitted in the cargo liquid and vapour lines.

15.8.13 Filling and discharge piping shall extend to within 100 mm of the bottom of the tank or any sump pit.

15.8.14.1 The containment system for a tank containing these products shall have a valved vapour-return connection.

15.8.14.2 The products shall be loaded and discharged in such a manner that venting of the tanks to atmosphere does not occur. If vapour return to shore is used during tank loading, the vapour-return system connected to a containment system for the product shall be independent of all other containment systems.

15.8.14.3 During discharge operations, the pressure in the cargo tank must be maintained above 0.007 MPa gauge.

15.8.15 The cargo may be discharged only by deepwell pumps, hydraulically operated submerged pumps, or inert-gas displacement. Each cargo pump shall be arranged to ensure that the product does not heat significantly if the discharge line from the pump is shut off or otherwise blocked.

15.8.16 Tanks carrying these products shall be vented independently of tanks carrying other products. Facilities shall be provided for sampling the tank contents without opening the tank to atmosphere.

15.8.17 Cargo hoses used for transfer of these products shall be marked "FOR ALKYLENE OXIDE TRANSFER ONLY".

15.8.18 Cargo tanks, void spaces and other enclosed spaces adjacent to an integral gravity cargo tank carrying propylene oxide shall either contain a compatible cargo (those cargoes specified in 15.8.2 are examples of substances considered incompatible) or be inerted by injection of a suitable inert gas. Any hold space in which an independent cargo tank is located shall be inerted. Such inerted spaces and tanks shall be monitored for these products and oxygen. The oxygen content of these spaces shall be maintained below 2%. Portable sampling equipment is satisfactory.

15.8.19 In no case shall air be allowed to enter the cargo pump or piping system while these products are contained within the system.

15.8.20 Prior to disconnecting shore-lines, the pressure in liquid and vapour lines shall be relieved through suitable valves installed at the loading header. Liquid and vapour from these lines shall not be discharged to atmosphere.

15.8.21 Propylene oxide may be carried in pressure tanks or in independent or integral gravity tanks. Ethylene oxide/propylene oxide mixtures shall be carried in independent gravity tanks or pressure tanks. Tanks shall be designed for the maximum pressure expected to be encountered during loading, conveying and discharging cargo.

15.8.22.1 Tanks for the carriage of propylene oxide with a design pressure less than 0.06 MPa gauge and tanks for the carriage of ethylene oxide/propylene oxide mixtures with a design pressure of less than 0.12 MPa gauge shall have a cooling system to maintain the cargo below the reference temperature.

15.8.22.2 The refrigeration requirement for tanks with a design pressure less than 0.06 MPa gauge may be waived by the Administration for ships operating in restricted areas or on voyages of restricted duration, and account may be taken in such cases of any insulation of the tanks. The area and times of year for which such carriage would be permitted shall be included in the conditions of carriage of the International Certificate of Fitness for the Carriage of Dangerous Chemicals in Bulk.

15.8.23.1 Any cooling system shall maintain the liquid temperature below the boiling temperature at the containment pressure. At least two complete cooling plants, automatically regulated by variations within the tanks, shall be provided. Each cooling plant shall be complete with the necessary auxiliaries for proper operation. The control system shall also be capable of being manually operated. An alarm shall be provided to indicate malfunctioning of the temperature controls. The capacity of each cooling system shall be sufficient to maintain the temperature of the liquid cargo below the reference temperature of the system.

15.8.23.2 An alternative arrangement may consist of three cooling plants, any two of which shall be sufficient to maintain the liquid temperature below the reference temperature.

15.8.23.3 Cooling media which are separated from the products by a single wall only shall be nonreactive with the products.

15.8.23.4 Cooling systems requiring compression of the products shall not be used.

15.8.24 Pressure-relief-valve settings shall not be less than 0.02 MPa gauge and for pressure tanks not greater than 0.7 MPa gauge for the carriage of propylene oxide and not greater than 0.53 MPa gauge for the carriage of propylene oxide/ethylene oxide mixtures.

15.8.25.1 The piping system for tanks to be loaded with these products shall be separated (as defined in 3.1.4) from piping systems for all other tanks, including empty tanks. If the piping system for the tanks to be loaded is not independent (as defined in 1.3.18), the required piping separation shall be accomplished by the removal of spool-pieces, valves, or other pipe section and the installation of blank flanges at these locations. The required separation applies to all liquid and vapour piping, liquid and vapour vent lines and any other possible connections, such as common inert-gas supply lines.

15.8.25.2 These products may be transported only in accordance with cargo-handling plans that have been approved by the Administration. Each intended loading arrangement shall be shown on a separate cargo-handling plan. Cargo-handling plans shall show the entire cargo piping system and the locations for installation of blank flanges needed to meet the above piping separation requirements. A copy of each approved cargo-handling plan shall be maintained on board the ship. The International Certificate of Fitness for the Carriage of Dangerous Chemicals in Bulk shall be endorsed to include reference to the approved cargo-handling plans.

15.8.25.3 Before each initial loading of these products and before every subsequent return to such service, certification verifying that the required piping separation has been achieved shall be obtained from a responsible person acceptable to the port Administration and carried on board the ship. Each connection between a blank flange and a pipeline flange shall be fitted with a wire and seal by the responsible person to ensure that in-advertent removal of the blank flange is impossible.

15.8.26.1 No cargo tanks shall be more than 98% liquid-full at the reference temperature.

15.8.26.2 The maximum volume to which a cargo tank shall be loaded is:

$$V_L = 0.98V \frac{\rho_R}{\rho_L}$$

Where V_L = maximum volume to which the tank may be loaded

V = volume of the tank

ρ_R = density of cargo at the reference temperature

ρ_L = density of cargo at the loading temperature and pressure

15.8.26.3 The maximum allowable tank filling limits for each cargo tank shall be indicated for each loading temperature which may be applied and for the applicable maximum reference temperature, on a list to be approved by the Administration. A copy of the list shall be permanently kept on board by the master.

15.8.27 The cargo shall be carried under a suitable protective padding of nitrogen gas. An automatic nitrogen make-up system shall be installed to prevent the tank pressure falling below 0.007 MPa gauge in the event of product temperature fall due to ambient conditions or maloperation of refrigeration systems. Sufficient nitrogen shall be available on board to satisfy the demand of the automatic pressure control. Nitrogen of commercially pure quality (99.9% by volume) shall be used for padding. A battery of nitrogen bottles connected to the cargo tanks through a pressure-reduction valve satisfies the intention of the expression “automatic” in this context.

15.8.28 The cargo tank vapour space shall be tested prior to and after loading to ensure that the oxygen content is 2% by volume or less.

15.8.29 A water-spray system of sufficient capacity shall be provided to blanket effectively the area surrounding the loading manifold, the exposed deck piping associated with product handling, and the tank domes. The arrangement of piping and nozzles shall be such as to give a uniform distribution rate of 10 l/m²/min. Remote manual operation shall be arranged such that remote starting of pumps supplying the water-spray system and remote operation of any normally closed valves in the system can be carried out from a suitable location outside the cargo area, adjacent to the accommodation spaces and readily accessible and operable in the event of fire in the areas protected. The water-spray system shall be capable of both local and remote manual operation, and the arrangement shall ensure that any spilled cargo is washed away. Additionally, a water hose with pressure to the nozzle, when atmospheric temperatures permit, shall be connected ready for immediate use during loading and unloading operations.

15.8.30 A remotely operated, controlled closing-rate, shutoff valve shall be provided at each cargo-hose connection used during cargo transfer.

15.9 Sodium chlorate solution (50% or less by mass)

15.9.1 Tanks and associated equipment, which have contained this product may be used for other cargoes after thorough cleaning by washing or purging.

15.9.2 In the event of spillage of this product, all spilled liquid shall be thoroughly washed away without delay. To minimize fire risk, spillage shall not be allowed to dry out.

15.10 Sulphur (molten)

15.10.1 Cargo tank ventilation shall be provided to maintain the concentration of hydrogen sulphide below one half of its lower explosive limit through-out the cargo tank vapour space for all conditions of carriage (i.e. below 1.85% by volume).

15.10.2 Where mechanical ventilation systems are used for maintaining low gas concentrations in cargo tanks, an alarm system shall be provided to give warning if the system fails.

15.10.3 Ventilation systems shall be so designed and arranged as to preclude depositing of sulphur within the system.

15.10.4 Openings to void spaces adjacent to cargo tanks shall be so designed and fitted as to prevent the entry of water, sulphur or cargo vapour.

15.10.5 Connections shall be provided to permit sampling and analysing of vapour in void spaces.

15.10.6 Cargo temperature controls shall be provided to ensure that the temperature of the sulphur does not exceed 155°C.

15.10.7 Sulphur (molten) has a flashpoint above 60°C ; however, electrical equipment shall be certified safe for gases evolved.

15.11 Acids

15.11.1 The ship's shell plating shall not form any boundaries of tanks containing mineral acids.

15.11.2 Proposals for lining steel tanks and related piping systems with corrosion-resistant materials may be considered by the Administration. The elasticity of the lining shall not be less than that of the supporting boundary plating.

15.11.3 Unless constructed wholly of corrosion-resistant materials or fitted with an approved lining, the plating thickness shall take into account the corrosivity of the cargo.

15.11.4 Flanges of the loading and discharge manifold connections shall be provided with shields, which may be portable, to guard against the danger of the cargo being sprayed; and in addition, drip trays shall also be provided to guard against leakage on to the deck.

15.11.5 Because of the danger of evolution of hydrogen when these substances are being carried, the electrical arrangements shall comply with 10.1.4. The certified safe type equipment shall be suitable for use in hydrogen/air mixtures. Other sources of ignition shall not be permitted in such spaces.

15.11.6 Substances subjected to the requirements of this section shall be segregated from oil fuel tanks, in addition to the segregation requirements in 3.1.1.

15.11.7 Provision shall be made for suitable apparatus to detect leakage of cargo into adjacent spaces.

15.11.8 The cargo pump-room bilge pumping and drainage arrangements shall be of corrosion-resistant materials.

15.12 Toxic products

15.12.1 Exhaust openings of tank vent systems shall be located:

- .1 at a height of $B/3$ or 6 m, whichever is greater, above the weather deck or, in the case of a deck tank, the access gangway;
- .2 not less than 6 m above the fore-and-aft gangway, if fitted within 6 m of the gangway;
- .3 15 m from any opening or air intake to any accommodation and service spaces; and
- .4 the vent height may be reduced to 3 m above the deck or fore-and-aft gangway, as applicable, provided high-velocity vent valves of an approved type, directing the vapour/air mixture upwards in an unimpeded jet with an exit velocity of at least 30 m/s, are fitted.

15.12.2 Tank venting systems shall be provided with a connection for a vapour-return line to the shore installation.

15.12.3 Products shall:

- .1 not be stowed adjacent to oil fuel tanks;
- .2 have separate piping systems; and
- .3 have tank vent systems separate from tanks containing non-toxic products.

15.12.4 Cargo tank relief-valve settings shall be a minimum of 0.02 MPa gauge.

15.13 Cargoes protected by additives

15.13.1 Certain cargoes with a reference in *column o* in the table of chapter 17, by the nature of their chemical make-up, tend, under certain conditions of temperature, exposure to air or contact with a catalyst, to undergo polymerization, decomposition, oxidation or other chemical changes. Mitigation of this tendency is carried out by introducing small amounts of chemical additives into the liquid cargo or controlling the cargo tank environment.

15.13.2 Ships carrying these cargoes shall be so designed as to eliminate from the cargo tanks and cargo-handling system any material of construction or contaminants which could act as a catalyst or destroy the inhibitor.

15.13.3 Care shall be taken to ensure that these cargoes are sufficiently protected to prevent deleterious chemical change at all times during the voyage. Ships carrying such cargoes shall be provided with a certificate of protection from the manufacturer, and kept during the voyage, specifying:

- .1 the name and amount of additive present;
- .2 whether the additive is oxygen-dependent;
- .3 date additive was put in the product and duration of effectiveness;
- .4 any temperature limitations qualifying the additives' effective lifetime; and
- .5 the action to be taken shall the length of voyage exceed the effective lifetime of the additives.

15.13.4 Ships using the exclusion of air as the method of preventing oxidation of the cargo shall comply with 9.1.3.

15.13.5 A product containing an oxygen-dependent additive shall be carried without inertion (in tanks of a size not greater than 3,000 m³). Such cargoes shall not be carried in a tank requiring inertion under the requirements of SOLAS chapter II-2*.

15.13.6 Venting systems shall be of a design that eliminates blockage from polymer build-up. Venting equipment shall be of a type that can be checked periodically for adequacy of operation.

15.13.7 Crystallization or solidification of cargoes normally carried in the molten state can lead to depletion of inhibitor in parts of the tank's contents. Subsequent remelting can thus yield pockets of uninhibited liquid, with the accompanying risk of dangerous polymerization. To prevent this, care shall be taken to ensure that at no time are such cargoes allowed to crystallize or solidify, either wholly or partially, in any part of the tank. Any required heating arrangements shall be such as to ensure that in no part of the tank does cargo become overheated to such an extent that any dangerous polymerization can be initiated. If the temperature from steam coils would induce overheating, an indirect low-temperature heating system shall be used.

15.14 Cargoes with a vapour pressure greater than 0.1013 MPa absolute at 37.8°C

15.14.1 For a cargo referenced in *column o* in the table of chapter 17 to this section, a mechanical refrigeration system shall be provided unless the cargo system is designed to withstand the vapour pressure of the cargo at 45°C. Where the cargo system is designed to withstand the vapour pressure of the cargo at 45°C, and no refrigeration system is provided, a notation shall be made in the conditions of carriage on the International Certificate of Fitness for the Carriage of Dangerous Chemicals in Bulk to indicate the required relief-valve setting for the tanks.

* For equivalency arrangements for the carriage of styrene monomer, see MSC/Circ.879 and MSC/Circ.879/Corr.1

15.14.2 A mechanical refrigeration system shall maintain the liquid temperature below the boiling temperature at the cargo tank design pressure.

15.14.3 When ships operate in restricted areas and at restricted times of the year, or on voyages of limited duration, the Administration involved may agree to waive requirements for a refrigeration system. A notation of any such agreement, listing geographic area restrictions and times of the year, or voyage duration limitations, shall be included in the conditions of carriage on the International Certificate of Fitness for the Carriage of Dangerous Chemicals in Bulk.

15.14.4 Connections shall be provided for returning expelled gases to shore during loading.

15.14.5 Each tank shall be provided with a pressure gauge which indicates the pressure in the vapour space above the cargo.

15.14.6 Where the cargo needs to be cooled, thermometers shall be provided at the top and bottom of each tank.

15.14.7.1 No cargo tanks shall be more than 98% liquid-full at the reference temperature (R).

15.14.7.2 The maximum volume (V_L) of cargo to be loaded in a tank shall be:

$$V_L = 0.98V \frac{\rho_R}{\rho_L}$$

Where V = volume of the tank

ρ_R = density of cargo at the reference temperature (R)

ρ_L = density of cargo at the loading temperature

15.14.7.3 The maximum allowable tank filling limits for each cargo tank shall be indicated for each loading temperature which may be applied, and for the applicable maximum reference temperature, on a list approved by the Administration. A copy of the list shall be permanently kept on board by the master.

15.15 Cargoes with low ignition temperature and wide flammability range

Deleted.

15.16 Cargo contamination

15.16.1 Deleted.

15.16.2 Where *column o* in the table of chapter 17 refers to this section, water shall not be allowed to contaminate this cargo. In addition, the following provisions apply:

- .1 Air inlets to pressure/vacuum-relief valves of tanks containing the cargo shall be situated at least 2 m above the weather deck.

- .2 Water or steam shall not be used as the heat-transfer media in a cargo temperature control system required by chapter 7.
- .3 The cargo shall not be carried in cargo tanks adjacent to permanent ballast or water tanks unless the tanks are empty and dry.
- .4 The cargo shall not be carried in tanks adjacent to slop tanks or cargo tanks containing ballast or slops or other cargoes containing water which may react in a dangerous manner. Pumps, pipes or vent lines serving such tanks shall be separate from similar equipment serving tanks containing the cargo. Pipelines from slop tanks or ballast lines shall not pass through tanks containing the cargo unless encased in a tunnel.

15.17 Increased ventilation requirements

For certain products, the ventilation system as described in 12.1.3 shall have a minimum capacity of at least 45 changes of air per hour, based upon the total volume of space. The ventilation system exhaust ducts shall discharge at least 10 m away from openings into accommodation spaces, work areas or other similar spaces, and intakes to ventilation systems, and at least 4 m above the tank deck.

15.18 Special cargo pump-room requirements

For certain products, the cargo pump-room shall be located on the deck level or cargo pumps shall be located in the cargo tank. The Administration may give special consideration to cargo pump-rooms below deck.

15.19 Overflow control

15.19.1 The provisions of this section are applicable where specific reference is made in *column o* in the table of chapter 17, and are in addition to the requirements for gauging devices.

15.19.2 In the event of a power failure on any system essential for safe loading, an alarm shall be given to the operators concerned.

15.19.3 Loading operations shall be terminated at once in the event of any system essential for safe loading becoming inoperative.

15.19.4 Level alarms shall be capable of being tested prior to loading.

15.19.5 The high-level alarm system required under 15.19.6 shall be independent of the overflow-control system required by 15.19.7 and shall be independent of the equipment required by 13.1.

15.19.6 Cargo tanks shall be fitted with a visual and audible high-level alarm which complies with 15.19.1 to 15.19.5 and which indicates when the liquid level in the cargo tank approaches the normal full condition.

15.19.7 A tank overflow-control system required by this section shall:

- .1 come into operation when the normal tank loading procedures fail to stop the tank liquid level exceeding the normal full condition;
- .2 give a visual and audible tank-overflow alarm to the ship's operator; and
- .3 provide an agreed signal for sequential shutdown of onshore pumps or valves or both and of the ship's valves. The signal, as well as the pump and valve shutdown, may be dependent on operator's intervention. The use of shipboard automatic closing valves shall be permitted only when specific approval has been obtained from the Administration and the port State authority concerned.

15.19.8 The loading rate (LR) of the tank shall not exceed:

$$LR = \frac{3600U}{t} \text{ (m}^3 \text{ / h)}$$

where U = ullage volume (m³) at operating signal level;

t = time(s) needed from the initiating signal to fully stopping the cargo flow into the tank, being the sum of times needed for each step in sequential operations such as operator's responses to signals, stopping pumps and closing valves;

and shall also take into account the pipeline system design pressure.

15.20 Alkyl (C₇-C₉) nitrates, all isomers

15.20.1 The carriage temperature of the cargo shall be maintained below 100°C to prevent the occurrence of a self-sustaining, exothermic decomposition reaction.

15.20.2 The cargo may not be carried in independent pressure vessels permanently affixed to the vessel's deck unless:

- .1 the tanks are sufficiently insulated from fire; and
- .2 the vessel has a water deluge system for the tanks such that the cargo temperature is maintained below 100°C and the temperature rise in the tanks does not exceed 1.5°C per hour for a fire of 650°C.

15.21 Temperature sensors

Temperature sensors shall be used to monitor the cargo pump temperature to detect overheating due to pump failures.

Chapter 16

Operational requirements

16.1 Maximum allowable quantity of cargo per tank

16.1.1 The quantity of a cargo required to be carried in a type 1 ship shall not exceed 1,250 m³ in any one tank.

16.1.2 The quantity of cargo required to be carried in a type 2 ship shall not exceed 3,000 m³ in any one tank.

16.1.3 Tanks carrying liquids at ambient temperatures shall be so loaded as to avoid the tank becoming liquid-full during the voyage, having due regard to the highest temperature which the cargo may reach.

16.2 Cargo information

16.2.1 A copy of this Code, or national regulations incorporating the provisions of this Code, shall be on board every ship covered by this Code.

16.2.2 Any cargo offered for bulk shipment shall be indicated in the shipping documents by the product name, under which it is listed in chapter 17 or 18 of the Code or the latest edition of MEPC.2/Circ. or under which it has been provisionally assessed. Where the cargo is a mixture, an analysis indicating the dangerous components contributing significantly to the total hazard of the product shall be provided, or a complete analysis if this is available. Such an analysis shall be certified by the manufacturer or by an independent expert acceptable to the Administration.

16.2.3 Information shall be on board, and available to all concerned, giving the necessary data for the safe carriage of the cargo in bulk. Such information shall include a cargo stowage plan, to be kept in an accessible place, indicating all cargo on board, including each dangerous chemical carried:

- .1 a full description of the physical and chemical properties, including reactivity, necessary for the safe containment of the cargo;
- .2 action to be taken in the event of spills or leaks;
- .3 countermeasures against accidental personal contact;
- .4 fire-fighting procedures and fire-fighting media;
- .5 procedures for cargo transfer, tank cleaning, gas-freeing and ballasting; and
- .6 for those cargoes required to be stabilized or inhibited, the cargo shall be refused if the certificate required by these paragraphs is not supplied.

16.2.4 If sufficient information, necessary for the safe transportation of the cargo, is not available, the cargo shall be refused.

16.2.5 Cargoes which evolve highly toxic imperceptible vapours shall not be transported unless perceptible additives are introduced into the cargo.

16.2.6 Where *column o* in the table of chapter 17 refers to this paragraph, the cargo's viscosity at 20°C shall be specified on a shipping document, and if the cargo's viscosity exceeds 50 mPa.s at 20°C, the temperature at which the cargo has a viscosity of 50 mPa.s shall be specified in the shipping document.

16.2.7 Deleted.

16.2.8 Deleted.

16.2.9 Where *column o* in the table of chapter 17 refers to this paragraph, the cargo's melting point shall be indicated in the shipping document.

16.3 Personnel training

16.3.1 All personnel shall be adequately trained in the use of protective equipment and have basic training in the procedures appropriate to their duties necessary under emergency conditions.

16.3.2 Personnel involved in cargo operations shall be adequately trained in handling procedures.

16.3.3 Officers shall be trained in emergency procedures to deal with conditions of leakage, spillage or fire involving the cargo and a sufficient number of them shall be instructed and trained in essential first aid for cargoes carried, based on the guidelines developed by the Organization*.

16.4 Opening of and entry into cargo tanks

16.4.1 During handling and carriage of cargoes producing flammable and/or toxic vapours or when ballasting after the discharge of such cargo, or when loading or unloading cargo, cargo tank lids shall always be kept closed. With any hazardous cargo, cargo tank lids, ullage and sighting ports and tank washing access covers shall be open only when necessary.

16.4.2 Personnel shall not enter cargo tanks, void spaces around such tanks, cargo-handling spaces or other enclosed spaces unless:

- .1 the compartment is free of toxic vapours and not deficient in oxygen; or
- .2 personnel wear breathing apparatus and other necessary protective equipment, and the entire operation is under the close supervision of a responsible officer.

16.4.3 Personnel shall not enter such spaces when the only hazard is of a purely flammable nature, except under the close supervision of a responsible officer.

* Refer to the Medical First Aid Guide for Use in Accidents Involving Dangerous Goods (MFAG), which provides advice on the treatment of casualties in accordance with the symptoms exhibited as well as equipment and antidotes that may be appropriate for treating the casualty and to the relevant provisions of the STCW Code, parts A and B.

16.5 Stowage of cargo samples

16.5.1 Samples which have to be kept on board shall be stowed in a designated space situated in the cargo area or, exceptionally, elsewhere, subject to the approval of the Administration.

16.5.2 The stowage space shall be:

- .1 cell-divided in order to avoid shifting of the bottles at sea;
- .2 made of material fully resistant to the different liquids intended to be stowed; and
- .3 equipped with adequate ventilation arrangements.

16.5.3 Samples which react with each other dangerously shall not be stowed close to each other.

16.5.4 Samples shall not be retained on board longer than necessary.

16.6 Cargoes not to be exposed to excessive heat

16.6.1 Where the possibility exists of a dangerous reaction of a cargo, such as polymerization, decomposition, thermal instability or evolution of gas, resulting from local overheating of the cargo in either the tank or associated pipelines, such cargo shall be loaded and carried adequately segregated from other products whose temperature is sufficiently high to initiate a reaction of such cargo (see 7.1.5.4).

16.6.2 Heating coils in tanks carrying this product shall be blanked off or secured by equivalent means.

16.6.3 Heat-sensitive products shall not be carried in deck tanks, which are not insulated.

16.6.4 In order to avoid elevated temperatures, this cargo shall not be carried in deck tanks.

Chapter 17

Summary of minimum requirements

Mixtures of noxious liquid substances presenting pollution hazards only, and which are assessed or provisionally assessed under regulation 6.3 of MARPOL Annex II, may be carried under the requirements of the Code applicable to the appropriate position of the entry in this chapter for Noxious Liquid Substances, not otherwise specified (n.o.s.).

EXPLANATORY NOTES

Product name (column a)	The product name shall be used in the shipping document for any cargo offered for bulk shipments. Any additional name may be included in brackets after the product name. In some cases, the product names are not identical with the names given in previous issues of the Code.
UN Number (column b)	Deleted
Pollution Category (column c)	The letter X, Y, Z means the Pollution Category assigned to each product under MARPOL Annex II
Hazards (column d)	“S” means that the product is included in the Code because of its safety hazards; “P” means that the product is included in the Code because of its pollution hazards; and “S/P” means that the product is included in the Code because of both its safety and pollution hazards.
Ship type (column e)	1: ship type 1 (2.1.2.1) 2: ship type 2 (2.1.2.2) 3: ship type 3 (2.1.2.3)
Tank type (column f)	1: independent tank (4.1.1) 2: integral tank (4.1.2) G: gravity tank (4.1.3) P: pressure tank (4.1.4)
Tank vents (column g)	Cont.: controlled venting Open: open venting
Tank environmental control (column h)	Inert: inerting (9.1.2.1) Pad: liquid or gas padding (9.1.2.2) Dry: drying (9.1.2.3) Vent: natural or forced ventilation (9.1.2.4) No: no special requirements under this Code
Electrical equipment (column i)	Temperature classes (i ¹) T1 to T6 - indicates no requirements blank no information Apparatus group (i ²) IIA, IIB or IIC: - indicates no requirements blank no information Flash point (i ³) Yes: flashpoint exceeding 60°C (10.1.6) No: flashpoint not exceeding 60°C (10.1.6) NF: nonflammable product (10.1.6)
Gauging (column j)	O: open gauging (13.1.1.1) R: restricted gauging (13.1.1.2) C: closed gauging (13.1.1.3)

Vapour detection (column k)	F: flammable vapours T: toxic vapours No: indicates no special requirements under this Code
Fire protection (column l)	A: alcohol-resistant foam or multi-purpose foam B: regular foam; encompasses all foams that are not of an alcohol-resistant type, including fluoro-protein and aqueous-film-forming foam (AFFF) C: water-spray D: dry chemical No: no special requirements under this Code
Materials of construction (column m)	Deleted
Emergency equipment (column n)	Yes: see 14.3.1 No: no special requirements under this Code
Specific and operational requirements (column o)	When specific reference is made to chapters 15 and/or 16, these requirements shall be additional to the requirements in any other column

[**Note:** The following pages 79 to 99 are not numbered as they were database-generated.]

Chapter 17

a	c	d	e	f	g	h	i'	i''	i'''	j	k	l	n	o
Acetic acid	Z	S/P	3	2G	Cont	No	T1	IIA	No	R	F	A	Yes	15.11.2, 15.11.3, 15.11.4, 15.11.6, 15.11.7, 15.11.8, 15.19.6, 16.2.9
Acetic anhydride	Z	S/P	2	2G	Cont	No	T2	IIA	No	R	F-T	A	Yes	15.11.2, 15.11.3, 15.11.4, 15.11.6, 15.11.7, 15.11.8, 15.19.6
Acetone cyanohydrin	Y	S/P	2	2G	Cont	No	T1	IIA	Yes	C	T	A	Yes	15.13, 15.12, 15.17, 15.18, 15.19, 16.6.1, 16.6.2, 16.6.3
Acetonitrile	Z	S/P	2	2G	Cont	No	T2	IIA	No	R	F-T	A	No	15.12, 15.19.6
Acrylic acid	Y	S/P	2	2G	Cont	No	T2	IIA	No	R	F-T	A	No	15.13, 15.19.6, 16.6.1, 16.2.9
Acrylonitrile	Y	S/P	2	2G	Cont	No	T1	IIB	No	C	F-T	A	Yes	15.12, 15.13, 15.17, 15.19
Acrylonitrile-Styrene copolymer dispersion in polyether polyol	Y	P	3	2G	Open	No			Yes	O	No	AB	No	15.19.6, 16.2.6
Adiponitrile	Z	S/P	3	2G	Cont	No		IIB	Yes	R	T	A	No	16.2.9
Alachlor technical (90% or more)	X	S/P	2	2G	Open	No			Yes	O	No	AC	No	15.19.6, 16.2.9
Alcohol (C9-C11) poly (2.5-9) ethoxylate	Y	P	3	2G	Open	No			Yes	O	No	A	No	15.19.6, 16.2.9
Alcohol (C6-C17) (secondary) poly(3-6)ethoxylates	Y	P	2	2G	Open	No			Yes	O	No	A	No	15.19.6, 16.2.9
Alcohol (C6-C17) (secondary) poly(7-12)ethoxylates	Y	P	2	2G	Open	No			Yes	O	No	A	No	15.19.6, 16.2.6, 16.2.9
Alcohol (C12-C16) poly(1-6)ethoxylates	Y	P	2	2G	Open	No			Yes	O	No	A	No	15.19.6, 16.2.9
Alcohol (C12-C16) poly(20+)ethoxylates	Y	P	3	2G	Open	No			Yes	O	No	A	No	16.2.9
Alcohol (C12-C16) poly(7-19)ethoxylates	Y	P	2	2G	Open	No			Yes	O	No	A	No	15.19.6, 16.2.9
Alcohols (C13+)	Y	P	2	2G	Open	No			Yes	O	No	AB	No	15.19.6, 16.2.9
Alkanes (C6-C9)	X	P	2	2G	Cont	No			No	R	F	A	No	15.19.6
Iso- and cyclo-alkanes (C10-C11)	Z	P	3	2G	Cont	No			No	R	F	A	No	
Iso- and cyclo-alkanes (C12+)	Z	P	3	2G	Cont	No			No	R	F	A	No	
n-Alkanes (C10+)	Z	P	3	2G	Cont	No			No	R	F	AB	No	
Alkenyl (C16-C20) succinic anhydride	Z	S/P	3	2G	Cont	No			Yes	C	T	No	Yes	15.12, 15.17, 15.19
Alkylaryl phosphate mixtures (more than 40% Diphenyl tolyl phosphate, less than 0.02% ortho-isomers)	X	S/P	1	2G	Cont	No	T1	IIA	Yes	C	T	ABC	No	15.12, 15.17, 15.19
Alkylated (C4-C9) hindered phenols	Y	S/P	2	2G	Open	No	-	-	Yes	O	No	BD	No	15.19.6, 16.2.6, 16.2.9
Alkylbenzene, alkylindane, alkylindene mixture (each C12-C17)	Z	P	3	2G	Open	No			Yes	O	No	A	No	15.19.6

Chapter 17

a	c	d	e	f	g	h	i'	i''	i'''	j	k	l	n	o
Alkyl (C5-C8) benzenes	X	P	2	2G	Open	No			Yes	O	No	A	No	15.19.6
Alkyl(C9+)benzenes	Z	P	3	2G	Open	No			Yes	O	No	AB	No	
Alkyl (C12+) dimethylamine	X	S/P	1	2G	Cont	No	-	-	Yes	C	T	BCD	Yes	15.12, 15.17, 15.19
Alkyl dithiocarbamate (C19-C35)	Y	P	3	2G	Open	No			Yes	O	No	AB	No	15.19.6, 16.2.6, 16.2.9
Alkyldithiothiadiazole (C6-C24)	Z	P	3	2G	Open	No			Yes	O	No	AB	No	
Alkyl ester copolymer (C4-C20)	Y	P	2	2G	Open	No			Yes	O	No	AB	No	15.19.6, 16.2.6, 16.2.9
Alkyl (C8-C10)/(C12-C14):(40% or less/60% or more) polyglucoside solution (55% or less)	Y	P	3	2G	Open	No			Yes	O	No	No	No	15.19.6, 16.2.6, 16.2.9
Alkyl (C8-C10)/(C12-C14):(60% or more/40% or less) polyglucoside solution(55% or less)	Y	P	3	2G	Open	No			Yes	O	No	No	No	16.2.9, 16.2.6
Alkyl (C8-C40) phenol sulphide	Z	P	3	2G	Open	No			Yes	O	No	AB	No	
Alkyl (C8-C9) phenylamine in aromatic solvents	Y	P	2	2G	Cont	No			No	R	F	A	No	15.19.6
Alkyl (C9-C15) phenyl propoxylate	Z	P	3	2G	Open	No			Yes	O	No	AB	No	
Alkyl (C8-C10)/(C12-C14):(50%/50%) polyglucoside solution (55% or less)	Y	P	3	2G	Open	No			Yes	O	No	No	No	16.2.9, 16.2.6
Alkyl (C12-C14) polyglucoside solution (55% or less)	Y	P	3	2G	Open	No			Yes	O	No	No	No	15.19.6, 16.2.9
Alkyl (C8-C10) polyglucoside solution (65% or less).	Y	P	3	2G	Open	No			Yes	O	No	No	No	16.2.6
Alkyl(C10-C20, saturated and unsaturated) phosphite	Y	P	2	2G	Open	No			Yes	O	No	A	No	16.2.9
Alkyl sulphonic acid ester of phenol	Y	P	3	2G	Open	No			Yes	O	No	AB	No	15.19.6, 16.2.6
Allyl alcohol	Y	S/P	2	2G	Cont	No	T2	IIB	No	C	F-T	A	Yes	15.12, 15.17, 15.19
Allyl chloride	Y	S/P	2	2G	Cont	No	T2	IIA	No	C	F-T	A	Yes	15.12, 15.17, 15.19
Aluminium sulphate solution	Y	P	2	2G	Open	No			Yes	O	No	A	No	15.19.6
Aminoethyl ethanolamine	Z	S/P	3	2G	Open	No	T2	IIA	Yes	O	No	A	No	
2-Amino-2-methyl-1-propanol	Z	P	3	2G	Open	No			Yes	O	No	A	No	
Ammonia aqueous (28% or less)	Y	S/P	2	2G	Cont	No			NF	R	T	ABC	Yes	
Ammonium hydrogen phosphate solution	Z	P	3	2G	Open	No			Yes	O	No	A	No	
Ammonium nitrate solution (93% or less)	Z	S/P	2	1G	Open	No			NF	O	No	No	No	15.2, 15.11.4, 15.11.6, 15.18, 15.19.6, 16.2.9
Ammonium polyphosphate solution	Z	P	3	2G	Open	No			Yes	O	No	A	No	

Chapter 17

a	c	d	e	f	g	h	i'	i''	i'''	j	k	l	n	o
Ammonium sulphate solution	Z	P	3	2G	Open	No			Yes	O	No	A	No	
Ammonium sulphide solution (45% or less)	Y	S/P	2	2G	Cont	No			No	C	F-T	A	Yes	15.12, 15.17, 15.19, 16.6.1, 16.6.2, 16.6.3
Amyl acetate (all isomers)	Y	P	3	2G	Cont	No			No	R	F	A	No	15.19.6
n-Amyl alcohol	Z	P	3	2G	Cont	No			No	R	F	AB	No	
Amyl alcohol, primary	Z	P	3	2G	Cont	No			No	R	F	AB	No	
sec-Amyl alcohol	Z	P	3	2G	Cont	No			No	R	F	AB	No	
tert-Amyl alcohol	Z	P	3	2G	Cont	No			No	R	F	A	No	
tert-Amyl methyl ether	X	P	2	2G	Cont	No	T3		No	R	F	A	No	15.19.6
Aniline	Y	S/P	2	2G	Cont	No	T1	IIA	Yes	C	T	A	No	15.12, 15.17, 15.19
Aryl polyolefins (C11-C50)	Y	P	2	2G	Open	No			Yes	O	No	AB	No	15.19.6, 16.2.6, 16.2.9
Aviation alkylates (C8 paraffins and iso-paraffins BPT 95 - 120°C)	X	P	2	2G	Cont	No			No	R	F	B	No	15.19.6
Barium long chain (C11-C50) alkaryl sulphonate	Y	S/P	2	2G	Open	No			Yes	O	No	AD	No	15.12.3, 15.19, 16.2.6, 16.2.9
Benzene and mixtures having 10% benzene or more (i)	Y	S/P	3	2G	Cont	No	T1	IIA	No	C	F-T	AB	No	15.12.1, 15.17, 15.19.6, 16.2.9
Benzenetricarboxylic acid, trioctyl ester	Y	P	2	2G	Open	No			Yes	O	No	AB	No	15.19.6, 16.2.6
Benzyl acetate	Y	P	2	2G	Open	No			Yes	O	No	A	No	
Benzyl alcohol	Y	P	3	2G	Open	No			Yes	O	No	A	No	
Bromochloromethane	Z	S/P	3	2G	Cont	No			NF	R	T	No	No	
Butyl acetate (all isomers)	Y	P	3	2G	Cont	No			No	R	F	A	No	15.19.6
Butyl acrylate (all isomers)	Y	S/P	2	2G	Cont	No	T2	IIB	No	R	F-T	A	No	15.13, 15.19.6, 16.6.1, 16.6.2
tert-Butyl alcohol	Z	P	3	2G	Cont	No			No	R	F	A	No	
Butylamine (all isomers)	Y	S/P	2	2G	Cont	No			No	R	F-T	A	Yes	15.12, 15.17, 15.19.6
Butylbenzene (all isomers)	X	P	2	2G	Cont	No			No	R	F	A	No	15.19.6
Butyl benzyl phthalate	X	P	2	2G	Open	No			Yes	O	No	A	No	15.19.6
Butyl butyrate (all isomers)	Y	P	3	2G	Cont	No			No	R	F	A	No	15.19.6
Butyl/Decyl/Cetyl/Eicosyl methacrylate mixture	Y	S/P	2	2G	Cont	No			Yes	R	No	AD	No	15.13, 16.6.1, 16.6.2, 15.19.6
Butylene glycol	Z	P	3	2G	Open	No			Yes	O	No	A	No	

Chapter 17

a	c	d	e	f	g	h	i'	i''	i'''	j	k	l	n	o
1,2-Butylene oxide	Y	S/P	3	2G	Cont	Inert	T2	IIB	No	R	F	AC	No	15.8.1 to 15.8.7, 15.8.12, 15.8.13, 15.8.16, 15.8.17, 15.8.18, 15.8.19, 15.8.21, 15.8.25, 15.8.27, 15.8.29, 15.19.6
n-Butyl ether	Y	S/P	3	2G	Cont	Inert	T4	IIB	No	R	F-T	A	No	15.4.6, 15.12, 15.19.6
Butyl methacrylate	Z	S/P	3	2G	Cont	No		IIA	No	R	F-T	AD	No	15.13, 15.19.6, 16.6.1, 16.6.2
n-Butyl propionate	Y	P	3	2G	Cont	No			No	R	F	A	No	15.19.6
Butyraldehyde (all isomers)	Y	S/P	3	2G	Cont	No	T3	IIA	No	R	F-T	A	No	15.19.6
Butyric acid	Y	S/P	3	2G	Cont	No			Yes	R	No	A	No	15.11.2, 15.11.3, 15.11.4, 15.11.6, 15.11.7, 15.11.8, 15.19.6
gamma-Butyrolactone	Y	P	3	2G	Open	No			Yes	O	No	AB	No	15.19.6
Calcium carbonate slurry	Z	P	3	2G	Open	No			Yes	O	No	AB	No	
Calcium hypochlorite solution (15% or less)	Y	S/P	2	2G	Cont	No			NF	R	No	No	No	15.19.6
Calcium hypochlorite solution (more than 15%)	X	S/P	1	2G	Cont	No			NF	R	No	No	No	15.19, 16.2.9
Calcium long-chain alkyl(C5-C10) phenate	Y	P	3	2G	Open	No			Yes	O	No	A	No	
Calcium long-chain alkyl(C11-C40) phenate	Z	P	3	2G	Open	No			Yes	O	No	A	No	
Calcium long-chain alkyl phenate sulphide (C8-C40)	Y	P	2	2G	Open	No			Yes	O	No	AB	No	15.19.6, 16.2.6, 16.2.9
epsilon-Caprolactam (molten or aqueous solutions)	Z	P	3	2G	Open	No			Yes	O	No	A	No	
Carbon disulphide	Y	S/P	2	1G	Cont	Pad+inert	T6	IIC	No	C	F-T	C	Yes	15.3, 15.12, 15.19
Carbon tetrachloride	Y	S/P	2	2G	Cont	No			NF	C	T	No	Yes	15.12, 15.17, 15.19.6
Castor oil (containing less than 2% free fatty acids)	Y	P	2 (k)	2G	Open	No	-	-	Yes	Open	No	ABCD	No	15.19.6, 16.2.6
Cetyl/Eicosyl methacrylate mixture	Y	S/P	2	2G	Open	No			Yes	O	No	AD	No	15.13, 16.6.1, 16.6.2, 15.19.6, 16.2.9
Chlorinated paraffins (C10-C13)	X	P	1	2G	Open	No			Yes	O	No	A	No	15.19, 16.2.6
Chloroacetic acid (80% or less)	Y	S/P	2	2G	Cont	No			NF	C	No	No	No	15.11.2, 15.11.4, 15.11.6, 15.11.7, 15.11.8, 15.12.3, 15.19, 16.2.9
Chlorobenzene	Y	S/P	2	2G	Cont	No	T1	IIA	No	R	F-T	AB	No	15.19.6
Chloroform	Y	S/P	3	2G	Cont	No			NF	R	T	No	Yes	15.12, 15.19.6
Chlorohydrins (crude)	Y	S/P	2	2G	Cont	No		IIA	No	C	F-T	A	No	15.12, 15.19
4-Chloro-2-methylphenoxyacetic acid, dimethylamine salt solution	Y	P	2	2G	Open	No			NF	O	No	No	No	16.2.9

Chapter 17

a	c	d	e	f	g	h	i'	i''	i'''	j	k	l	n	o
1-(4-Chlorophenyl)-4,4- dimethyl-pentan-3-one	Y	P	2	2G	Open	No			Yes	O	No	ABD	No	15.19.6, 16.2.6, 16.2.9
2- or 3-Chloropropionic acid	Z	S/P	3	2G	Open	No			Yes	O	No	A	No	15.11.2, 15.11.3, 15.11.4, 15.11.6, 15.11.7, 15.11.8, 16.2.9
Chlorosulphonic acid	Y	S/P	1	2G	Cont	No			NF	C	T	No	Yes	15.11.2, 15.11.3, 15.11.4, 15.11.5, 15.11.6, 15.11.7, 15.11.8, 15.12, 15.16.2, 15.19
m-Chlorotoluene	Y	S/P	2	2G	Cont	No			No	R	F-T	AB	No	15.19.6
o-Chlorotoluene	Y	S/P	2	2G	Cont	No			No	R	F-T	AB	No	15.19.6
p-Chlorotoluene	Y	S/P	2	2G	Cont	No			No	R	F-T	AB	No	15.19.6, 16.2.9
Chlorotoluenes (mixed isomers)	Y	S/P	2	2G	Cont	No			No	R	F-T	AB	No	15.19.6
Choline chloride solutions	Z	P	3	2G	Open	No			Yes	O	No	A	No	
Citric acid (70% or less)	Z	P	3	2G	Open	No			Yes	O	No	A	No	
Coconut oil (containing less than 5% free fatty acids)	Y	P	2 (k)	2G	Open	No	-	-	Yes	Open	No	ABCD	No	15.19.6, 16.2.6, 16.2.9
Corn Oil (containing less than 10% free fatty acids)	Y	P	2 (k)	2G	Open	No	-	-	Yes	Open	No	ABCD	No	15.19.6, 16.2.6
Cotton seed oil (containing less than 12% free fatty acids)	Y	P	2 (k)	2G	Open	No	-	-	Yes	Open	No	ABCD	No	15.19.6, 16.2.6, 16.2.9
Cresols (all isomers)	Y	S/P	2	2G	Open	No	T1	IIA	Yes	O	No	AB	No	15.19.6, 16.2.9
Cresylic acid, dephenolized	Y	S/P	2	2G	Open	No			Yes	O	No	AB	No	15.19.6
Crotonaldehyde	Y	S/P	2	2G	Cont	No	T3	IIB	No	R	F-T	A	Yes	15.12, 15.17, 15.19.6
1,5,9-Cyclododecatriene	X	S/P	1	2G	Cont	No			Yes	R	T	A	No	15.13, 15.19, 16.6.1, 16.6.2
Cycloheptane	X	P	2	2G	Cont	No			No	R	F	A	No	15.19.6
Cyclohexane	Y	P	2	2G	Cont	No			No	R	F	A	No	15.19.6, 16.2.9
Cyclohexanol	Y	P	2	2G	Open	No			Yes	O	No	AB	No	15.19.6, 16.2.9
Cyclohexanone	Z	S/P	3	2G	Cont	No	T2	IIA	No	R	F-T	A	No	15.19.6
Cyclohexanone, Cyclohexanol mixture	Y	S/P	3	2G	Cont	No			Yes	R	F-T	A	No	
Cyclohexyl acetate	Y	P	3	2G	Cont	No			No	R	F	A	No	15.19.6
Cyclohexylamine	Y	S/P	3	2G	Cont	No	T3	IIA	No	R	F-T	AC	No	15.19.6
1,3-Cyclopentadiene dimer (molten)	Y	P	2	2G	Cont	No			No	R	F	A	No	15.19.6, 16.2.6, 16.2.9
Cyclopentane	Y	P	2	2G	Cont	No			No	R	F	A	No	15.19.6

Chapter 17

a	c	d	e	f	g	h	i'	i''	i'''	j	k	l	n	o
Cyclopentene	Y	P	2	2G	Cont	No			No	R	F	A	No	15.19.6
p-Cymene	Y	P	2	2G	Cont	No			No	R	F	A	No	15.19.6
Decahydronaphthalene	Y	P	2	2G	Cont	No			No	R	F	AB	No	15.19.6
Decanoic acid	X	P	2	2G	Open	No			Yes	O	No	A	No	16.2.9
Decyl acrylate	X	S/P	1	2G	Open	No	T3	IIA	Yes	O	No	ACD	No	15.13, 15.19, 16.6.1, 16.6.2
Decyl alcohol (all isomers)	Y	P	2	2G	Open	No			Yes	O	No	A	No	15.19.6, 16.2.9(e)
Diacetone alcohol	Z	P	3	2G	Cont	No			No	R	F	A	No	
Dialkyl (C8-C9) diphenylamines	Z	P	3	2G	Open	No			Yes	O	No	AB	No	
Dialkyl (C7-C13) phthalates	X	P	2	2G	Open	No			Yes	O	No	AB	No	15.19.6, 16.2.6
Dibromomethane	Y	S/P	2	2G	Cont	No			NF	R	T	No	No	15.12.3, 15.19
Dibutylamine	Y	S/P	3	2G	Cont	No	T2	IIA	No	R	F-T	ACD	No	15.19.6
Dibutyl hydrogen phosphonate	Y	P	3	2G	Open	No			Yes	O	No	A	No	15.19.6, 16.2.9
Dibutyl phthalate	X	P	2	2G	Open	No			Yes	O	No	A	No	15.19.6
Dichlorobenzene (all isomers)	X	S/P	2	2G	Cont	No	T1	IIA	Yes	R	T	ABD	No	15.19.6
3,4-Dichloro-1-butene	Y	S/P	2	2G	Cont	No			No	C	F-T	ABC	Yes	15.12.3, 15.17, 15.19.6
Dichloroethyl ether	Y	S/P	2	2G	Cont	No	T2	IIA	No	R	F-T	A	No	15.19.6
2,2-Dichloroisopropyl ether	Y	S/P	2	2G	Cont	No			Yes	R	T	ACD	No	15.12, 15.17, 15.19
2,4-Dichlorophenol	Y	S/P	2	2G	Cont	Dry			Yes	R	T	A	No	15.19.6, 16.2.6, 16.2.9
1,1-Dichloropropane	Y	S/P	2	2G	Cont	No			No	R	F-T	AB	No	15.12, 15.19.6
1,2-Dichloropropane	Y	S/P	2	2G	Cont	No	T1	IIA	No	R	F-T	AB	No	15.12, 15.19.6
1,3-Dichloropropene	X	S/P	2	2G	Cont	No	T2	IIA	No	C	F-T	AB	Yes	15.12, 15.17, 15.18, 15.19
Dichloropropene/Dichloropropane mixtures	X	S/P	2	2G	Cont	No			No	C	F-T	ABD	Yes	15.12, 15.17, 15.18, 15.19
Diethanolamine	Y	S/P	3	2G	Open	No	T1	IIA	Yes	O	No	A	No	16.2.6, 16.2.9
Diethylamine	Y	S/P	3	2G	Cont	No	T2	IIA	No	R	F-T	A	Yes	15.12, 15.19.6
Diethylaminoethanol	Y	S/P	2	2G	Cont	No	T2	IIA	No	R	F-T	AC	No	15.19.6
Diethylbenzene	Y	P	2	2G	Cont	No			No	R	F	A	No	15.19.6
Diethylenetriamine	Y	S/P	3	2G	Open	No	T2	IIA	Yes	O	No	A	No	

Chapter 17

a	c	d	e	f	g	h	i'	i''	i'''	j	k	l	n	o
Diethyl ether	Z	S/P	2	1G	Cont	Inert	T4	IIB	No	C	F-T	A	Yes	15.4, 15.14, 15.19
Di-(2-ethylhexyl) adipate	Y	P	2	2G	Open	No			Yes	O	No	AB	No	15.19.6
Diethyl phthalate	Y	P	2	2G	Open	No			Yes	O	No	A	No	
Diethyl sulphate	Y	S/P	2	2G	Cont	No			Yes	C	T	A	No	15.19.6
Diheptyl phthalate	Y	P	2	2G	Open	No			Yes	O	No	AB	No	15.19.6
Di-n-hexyl adipate	X	P	1	2G	Open	No			Yes	O	No	A	No	15.19
Dihexyl phthalate	Y	P	2	2G	Open	No			Yes	O	No	AB	No	15.19.6
Diisobutylamine	Y	S/P	2	2G	Cont	No			No	R	F-T	ACD	No	15.12.3, 15.19.6
Diisobutylene	Y	P	2	2G	Cont	No			No	R	F	A	No	15.19.6
Diisobutyl ketone	Y	P	3	2G	Cont	No			No	R	F	A	No	15.19.6
Diisobutyl phthalate	X	P	2	2G	Open	No			Yes	O	No	A	No	15.19.6
Diisooctyl phthalate	Y	P	2	2G	Open	No			Yes	O	No	AB	No	15.19.6, 16.2.6
Diisopropanolamine	Z	S/P	3	2G	Open	No	T2	IIA	Yes	O	No	A	No	16.2.9
Diisopropylamine	Y	S/P	2	2G	Cont	No	T2	IIA	No	C	F-T	A	Yes	15.12, 15.19
Diisopropylbenzene (all isomers)	X	P	2	2G	Open	No			Yes	O	No	A	No	15.19.6
N,N-Dimethylacetamide	Z	S/P	3	2G	Cont	No	-	-	Yes	C	T	ACD	No	15.12, 15.17
N,N-Dimethylacetamide solution (40% or less)	Z	S/P	3	2G	Cont	No			Yes	R	T	B	No	15.12.1, 15.17
Dimethyl adipate	X	P	2	2G	Open	No			Yes	O	No	A	No	15.19.6, 16.2.9
Dimethylamine solution (45% or less)	Y	S/P	3	2G	Cont	No	T2	IIA	No	R	F-T	ACD	No	15.12, 15.19.6
Dimethylamine solution (greater than 45% but not greater than 55%)	Y	S/P	2	2G	Cont	No			No	C	F-T	ACD	Yes	15.12, 15.17, 15.19
Dimethylamine solution (greater than 55% but not greater than 65%)	Y	S/P	2	2G	Cont	No			No	C	F-T	ACD	Yes	15.12, 15.14, 15.17, 15.19
N,N-Dimethylcyclohexylamine	Y	S/P	2	2G	Cont	No			No	R	F-T	AC	No	15.12, 15.17, 15.19.6
Dimethyl disulphide	Y	S/P	2	2G	Cont	No	T3	IIA	No	R	F-T	B	No	15.12.3, 15.12.4, 15.19.6
N,N-Dimethyldodecylamine	X	S/P	1	2G	Open	No			Yes	O	No	B	No	15.19
Dimethylethanolamine	Y	S/P	3	2G	Cont	No	T3	IIA	No	R	F-T	AD	No	15.19.6
Dimethylformamide	Y	S/P	3	2G	Cont	No	T2	IIA	No	R	F-T	AD	No	15.19.6
Dimethyl glutarate	Y	P	3	2G	Open	No			Yes	O	No	A	No	

Chapter 17

a	c	d	e	f	g	h	i'	i''	i'''	j	k	l	n	o
Dimethyl hydrogen phosphite	Y	S/P	3	2G	Cont	No			Yes	R	T	AD	No	15.12.1, 15.19.6
Dimethyl octanoic acid	Y	P	2	2G	Open	No			Yes	O	No	A	No	16.2.6, 16.2.9
Dimethyl phthalate	Y	P	3	2G	Open	No			Yes	O	No	A	No	16.2.9
Dimethylpolysiloxane	Y	P	3	2G	Open	No			Yes	O	No	AB	No	15.19.6
2,2-Dimethylpropane-1,3-diol (molten or solution)	Z	P	3	2G	Open	No			Yes	O	No	AB	No	
Dimethyl succinate	Y	P	3	2G	Open	No			Yes	O	No	A	No	16.2.9
Dinitrotoluene (molten)	X	S/P	2	2G	Cont	No			Yes	C	T	A	No	15.12, 15.17, 15.19, 15.21, 16.2.6, 16.2.9, 16.6.4
Diocetyl phthalate	X	P	2	2G	Open	No			Yes	O	No	AB	No	15.19.6
1,4-Dioxane	Y	S/P	2	2G	Cont	No	T2	IIB	No	C	F-T	A	No	15.12, 15.19, 16.2.9
Dipentene	Y	P	3	2G	Cont	No			No	R	F	A	No	15.19.6
Diphenyl	X	P	2	2G	Open	No			Yes	O	No	B	No	15.19.6, 16.2.6, 16.2.9
Diphenyl/Diphenyl ether mixtures	X	P	2	2G	Open	No			Yes	O	No	B	No	15.19.6, 16.2.9
Diphenyl ether	X	P	2	2G	Open	No			Yes	O	No	A	No	15.19.6, 16.2.9
Diphenyl ether/Diphenyl phenyl ether mixture	X	P	2	2G	Open	No			Yes	O	No	A	No	15.19.6, 16.2.9
Diphenylol propane-epichlorohydrin resins	X	P	2	2G	Open	No			Yes	O	No	A	No	15.19.6, 16.2.6, 16.2.9
Di-n-propylamine	Y	S/P	2	2G	Cont	No			No	R	F-T	A	No	15.12.3, 15.19.6
Dipropylene glycol	Z	P	3	2G	Open	No			Yes	O	No	A	No	
Dithiocarbamate ester (C7-C35)	X	P	2	2G	Open	No			Yes	O	No	AD	No	15.19.6, 16.2.9
Diundecyl phthalate	Y	P	2	2G	Open	No			Yes	O	No	AB	No	15.19.6, 16.2.6, 16.2.9
Dodecane (all isomers)	Y	P	2	2G	Cont	No			No	R	F	AB	No	15.19.6
tert-Dodecanethiol	X	S/P	1	2G	Cont	No	-	-	Yes	C	T	ABD	Yes	15.12, 15.17, 15.19
Dodecene (all isomers)	X	P	2	2G	Open	No			Yes	O	No	A	No	15.19.6
Dodecyl alcohol	Y	P	2	2G	Open	No			Yes	O	No	A	No	15.19.6, 16.2.9
Dodecylbenzene	Z	P	3	2G	Open	No			Yes	O	No	AB	No	
Dodecyl hydroxypropyl sulphide	X	P	2	2G	Open	No			Yes	O	No	A	No	15.19.6
Dodecyl methacrylate	Z	S/P	3	2G	Open	No			Yes	O	No	A	No	15.13
Dodecyl/Octadecyl methacrylate (mixture)	Z	S/P	3	2G	Open	No			Yes	R	No	AD	No	15.13, 16.6.1, 16.6.2

Chapter 17

a	c	d	e	f	g	h	i'	i''	i'''	j	k	l	n	o
Dodecyl/Pentadecyl methacrylate mixture	Y	S/P	2	2G	Open	No			Yes	O	No	AD	No	15.13, 16.6.1, 16.6.2, 15.19.6
Dodecyl phenol	X	P	2	2G	Open	No			Yes	O	No	A	No	15.19.6, 16.2.6
Dodecyl Xylene	Y	P	2	2G	Open	No			Yes	O	No	AB	No	15.19.6, 16.2.6
Drilling brines (containing zinc salts)	X	P	2	2G	Open	No			Yes	O	No	No	No	15.19.6
Drilling brines, including:calcium bromide solution, calcium chloride solution and sodium chloride solution	Z	P	3	2G	Open	No			Yes	O	No	A	No	
Epichlorohydrin	Y	S/P	2	2G	Cont	No		IIB	No	C	F-T	A	Yes	15.12, 15.17, 15.19
Ethanolamine	Y	S/P	3	2G	Open	No	T2	IIA	Yes	O	F-T	A	No	16.2.9
2-Ethoxyethyl acetate	Y	P	3	2G	Cont	No			No	R	F	A	No	15.19.6
Ethoxylated long chain (C16+) alkyloxyalkylamine	Z	P	3	2G	Open	No			Yes	O	No	AB	No	
Ethyl acetate	Z	P	3	2G	Cont	No			No	R	F	AB	No	
Ethyl acetoacetate	Z	P	3	2G	Open	No			Yes	O	No	A	No	
Ethyl acrylate	Y	S/P	2	2G	Cont	No	T2	IIB	No	R	F-T	A	Yes	15.13, 15.19.6, 16.6.1, 16.6.2
Ethylamine	Y	S/P	2	1G	Cont	No	T2	IIA	No	C	F-T	CD	Yes	15.12, 15.14, 15.19.6
Ethylamine solutions (72% or less)	Y	S/P	2	2G	Cont	No			No	C	F-T	AC	Yes	15.12, 15.14, 15.17, 15.19
Ethylbenzene	Y	P	2	2G	Cont	No			No	R	F	A	No	15.19.6
Ethyl tert-butyl ether	Y	P	3	2G	Cont	No			No	R	F	A	No	15.19.6
Ethylcyclohexane	Y	P	2	2G	Cont	No			No	R	F	A	No	15.19.6
N-Ethylcyclohexylamine	Y	S/P	2	2G	Cont	No			No	R	F-T	A	No	15.19.6
S-Ethyl dipropylthiocarbamate	Y	P	2	2G	Open	No			Yes	O	No	A	No	16.2.9
Ethylene chlorohydrin	Y	S/P	2	2G	Cont	No	T2	IIA	No	C	F-T	AD	Yes	15.12, 15.17, 15.19
Ethylene cyanohydrin	Y	S/P	3	2G	Open	No		IIB	Yes	O	No	A	No	
Ethylenediamine	Y	S/P	2	2G	Cont	No	T2	IIA	No	R	F-T	A	No	15.19.6, 16.2.9
Ethylene dibromide	Y	S/P	2	2G	Cont	No			NF	C	T	No	Yes	15.12, 15.19.6, 16.2.9
Ethylene dichloride	Y	S/P	2	2G	Cont	No	T2	IIA	No	R	F-T	AB	No	15.19
Ethylene glycol	Y	P	3	2G	Open	No			Yes	O	No	A	No	15.19.6
Ethylene glycol butyl ether acetate	Y	P	3	2G	Open	No			Yes	O	No	A	No	
Ethylene glycol diacetate	Y	P	3	2G	Open	No			Yes	O	No	A	No	

Chapter 17

a	c	d	e	f	g	h	i'	i''	i'''	j	k	l	n	o
Ethylene glycol monoalkyl ethers	Y	S/P	3	2G	Cont	No			No	R	F	A	No	15.19.6, 16.2.9
Ethylene oxide/Propylene oxide mixture with an ethylene oxide content of not more than 30% by mass	Y	S/P	2	1G	Cont	Inert	T2	IIB	No	C	F-T	AC	No	15.8, 15.12, 15.14, 15.19
Ethyl-3-ethoxypropionate	Y	P	3	2G	Cont	No			No	R	No	A	No	15.19.6
2-Ethylhexanoic acid	Y	P	3	2G	Open	No			Yes	O	No	AB	No	15.19.6
2-Ethylhexyl acrylate	Y	S/P	3	2G	Open	No	T3	IIB	Yes	O	No	A	No	15.13, 15.19.6, 16.6.1, 16.6.2
2-Ethylhexylamine	Y	S/P	2	2G	Cont	No			No	R	F-T	A	No	15.12, 15.19.6
2-Ethyl-2-(hydroxymethyl) propane-1,3-diol, C8-C10 ester	Y	P	2	2G	Open	No			Yes	O	No	AB	No	15.19.6, 16.2.6, 16.2.9
Ethylidene norbornene	Y	S/P	2	2G	Cont	No			No	R	F-T	AD	No	15.12.1, 15.19.6
Ethyl methacrylate	Y	S/P	3	2G	Cont	No	T2	IIA	No	R	F-T	AD	No	15.13, 15.19.6, 16.6.1, 16.6.2
N-Ethylmethylallylamine	Y	S/P	2	2G	Cont	No	T2	IIB	No	C	F	AC	Yes	15.12.3, 15.17, 15.19
2-Ethyl-3-propylacrolein	Y	S/P	3	2G	Cont	No		IIA	No	R	F-T	A	No	15.19.6, 16.2.9
Ethyl toluene	Y	P	2	2G	Cont	No			No	R	F	A	No	15.19.6
Fatty acid (saturated C13+)	Y	P	2	2G	Open	No			Yes	O	No	AB	No	15.19.6, 16.2.9
Fatty acids, essentially linear, C6-C18, 2-ethylhexyl ester.	Y	P	2	2G	Open	No			Yes	O	No	AB	No	15.19.6
Ferric chloride solutions	Y	S/P	3	2G	Open	No			NF	O	No	No	No	15.11, 15.19.6, 16.2.9
Ferric nitrate/Nitric acid solution	Y	S/P	2	2G	Cont	No			NF	R	T	No	Yes	15.11, 15.19
Fish oil (containing less than 4% free fatty acids)	Y	P	2 (k)	2G	Open	No	-	-	Yes	Open	No	ABCD	NO	15.19.6, 16.2.6, 16.2.9
Formaldehyde solutions (45% or less)	Y	S/P	3	2G	Cont	No	T2	IIB	No	R	F-T	A	Yes	15.19.6, 16.2.9
Formamide	Y	P	3	2G	Open	No			Yes	O	No	A	No	15.19.6, 16.2.9
Formic acid	Y	S/P	3	2G	Cont	No	T1	IIA	No	R	T(g)	A	Yes	15.11.2, 15.11.3, 15.11.4, 15.11.6, 15.11.7, 15.11.8, 15.19.6, 16.2.9
Furfural	Y	S/P	3	2G	Cont	No	T2	IIB	No	R	F-T	A	No	15.19.6
Furfuryl alcohol	Y	P	3	2G	Open	No			Yes	O	No	A	No	
Glutaraldehyde solutions (50% or less)	Y	S/P	3	2G	Open	No			NF	O	No	No	No	15.19.6
Glyceryl triacetate	Z	P	3	2G	Open	No			Yes	O	No	AB	No	
Glycidyl ester of C10 trialkylacetic acid	Y	P	2	2G	Open	No			Yes	O	No	A	No	15.19.6
Glycine, sodium salt solution	Z	P	3	2G	Open	No			Yes	O	No	A	No	

Chapter 17

a	c	d	e	f	g	h	i'	i''	i'''	j	k	l	n	o
Glycolic acid solution (70% or less)	Z	S/P	3	2G	Open	No	-	-	NF	O	No	No	No	15.19.6, 16.2.9
Glyoxal solution (40% or less)	Y	P	3	2G	Open	No			Yes	O	No	A	No	15.19.6, 16.2.9
Glyphosate solution (not containing surfactant)	Y	P	2	2G	Open	No			Yes	O	No	A	No	15.19.6, 16.2.9
Groundnut oil (containing less than 4% free fatty acids)	Y	P	2 (k)	2G	Open	No	-	-	Yes	Open	No	ABCD	No	15.19.6, 16.2.6, 16.2.9
Heptane (all isomers)	X	P	2	2G	Cont	No			No	R	F	A	No	15.19.6, 16.2.9
n-Heptanoic acid	Z	P	3	2G	Open	No			Yes	O	No	AB	No	
Heptanol (all isomers) (d)	Y	P	3	2G	Cont	No			No	R	F	A	No	15.19.6
Heptene (all isomers)	Y	P	3	2G	Cont	No			No	R	F	A	No	15.19.6
Heptyl acetate	Y	P	2	2G	Open	No			Yes	O	No	A	No	15.19.6
1-Hexadecylnaphthalene / 1,4-bis(hexadecyl)naphthalene mixture	Y	P	2	2G	Open	No			Yes	O	No	AB	No	15.19.6, 16.2.6
Hexamethylenediamine adipate (50% in water)	Z	P	3	2G	Open	No			Yes	O	No	A	No	
Hexamethylenediamine (molten)	Y	S/P	2	2G	Cont	No			Yes	C	T	C	Yes	15.12, 15.17, 15.18, 15.19.6, 16.2.9
Hexamethylenediamine solution	Y	S/P	3	2G	Cont	No			Yes	R	T	A	No	15.19.6
Hexamethylene diisocyanate	Y	S/P	2	1G	Cont	Dry	T1	IIB	Yes	C	T	AC(b) D	Yes	15.12, 15.17, 15.16.2, 15.18, 15.19
Hexamethylene glycol	Z	P	3	2G	Open	No			Yes	O	No	A	No	
Hexamethyleneimine	Y	S/P	2	2G	Cont	No			No	R	F-T	AC	No	15.19.6
Hexane (all isomers)	Y	P	2	2G	Cont	No			No	R	F	A	No	15.19.6
1,6-Hexanediol, distillation overheads	Y	S/P	3	2G	Cont	No	-	-	Yes	R	T	ABCD	No	15.12.3, 15.12.4, 15.19.6, 16.2.9
Hexanoic acid	Y	P	3	2G	Open	No			Yes	O	No	AB	No	15.19.6
Hexanol	Y	P	3	2G	Open	No			Yes	O	No	AB	No	15.19.6
Hexene (all isomers)	Y	P	3	2G	Cont	No			No	R	F	A	No	15.19.6
Hexyl acetate	Y	P	2	2G	Cont	No			No	R	F	A	No	15.19.6
Hydrochloric acid	Z	S/P	3	1G	Cont	No			NF	R	T	No	Yes	15.11
Hydrogen peroxide solutions (over 60% but not over 70% by mass)	Y	S/P	2	2G	Cont	No			NF	C	No	No	No	15.5.1, 15.19.6
2-Hydroxyethyl acrylate	Y	S/P	2	2G	Cont	No			Yes	C	T	A	No	15.12, 15.13, 15.19.6, 16.6.1, 16.6.2
N-(Hydroxyethyl)ethylenediaminetriacetic acid, trisodium salt solution	Y	P	3	2G	Open	No			Yes	O	No	A	No	15.19.6
2-Hydroxy-4-(methylthio)butanoic acid	Z	P	3	2G	Open	No			Yes	O	No	A	No	

Chapter 17

a	c	d	e	f	g	h	i'	i''	i'''	j	k	l	n	o
Isoamyl alcohol	Z	P	3	2G	Cont	No			No	R	F	AB	No	
Isobutyl alcohol	Z	P	3	2G	Cont	No			No	R	F	AB	No	
Isobutyl formate	Z	P	3	2G	Cont	No			No	R	F	AB	No	
Isobutyl methacrylate	Z	S/P	3	2G	Cont	No		IIA	No	C	F-T	BD	Yes	15.12, 15.13, 15.17, 15.19, 16.6.1, 16.6.2
Isophorone	Y	S/P	3	2G	Cont	No			Yes	R	No	A	No	
Isophoronediamine	Y	S/P	3	2G	Cont	No			Yes	R	T	A	No	16.2.9
Isophorone diisocyanate	X	S/P	2	2G	Cont	Dry			Yes	C	T	ABD	No	15.12, 15.16.2, 15.17, 15.19.6
Isoprene	Y	S/P	3	2G	Cont	No	T3	IIB	No	R	F	B	No	15.13, 15.14, 15.19.6, 16.6.1, 16.6.2
Isopropanolamine	Y	S/P	3	2G	Open	No	T2	IIA	Yes	O	F-T	A	No	16.2.9, 15.19.6, 16.2.6
Isopropyl acetate	Z	P	3	2G	Cont	No			No	R	F	AB	No	
Isopropylamine	Y	S/P	2	2G	Cont	No	T2	IIA	No	C	F-T	CD	Yes	15.12, 15.14, 15.19
Isopropylcyclohexane	Y	P	2	2G	Cont	No			No	R	F	A	No	15.19.6, 16.2.9
Isopropyl ether	Y	S/P	3	2G	Cont	Inert			No	R	F	A	No	15.4.6, 15.13.3, 15.19.6
Lactic acid	Z	P	3	2G	Open	No			Yes	O	No	A	No	
Lactonitrile solution (80% or less)	Y	S/P	2	1G	Cont	No			Yes	C	T	ACD	Yes	15.1, 15.12, 15.17, 15.18, 15.19, 16.6.1, 16.2.2, 16.6.3
Lard (containing less than 1% free fatty acids)	Y	P	2 (k)	2G	Open	No	-	-	Yes	Open	No	ABCD	No	15.19.6, 16.2.6, 16.2.9
Lauric acid	X	P	2	2G	Open	No			Yes	O	No	A	No	15.19.6, 16.2.6, 16.2.9
Linseed oil (containing less than 2% free fatty acids)	Y	P	2 (k)	2G	Open	No	-	-	Yes	Open	No	ABCD	No	15.19.6, 16.2.6
Liquid chemical wastes	X	S/P	2	2G	Cont	No			No	C	F-T	A	Yes	15.12, 15.19.6, 20.5.1
Long-chain alkaryl polyether (C11-C20)	Y	P	2	2G	Open	No			Yes	O	No	AB	No	16.2.6, 16.2.9
L-Lysine solution (60% or less)	Z	P	3	2G	Open	No			Yes	O	No	A	No	
Magnesium chloride solution	Z	P	3	2G	Open	No			Yes	O	No	A	No	
Maleic anhydride	Y	S/P	3	2G	Cont	No			Yes	R	No	AC(f)	No	16.2.9
Mercaptobenzothiazol, sodium salt solution	X	S/P	2	2G	Open	No			NF	O	No	No	No	15.19.6, 16.2.9
Mesityl oxide	Z	S/P	3	2G	Cont	No	T2	IIB	No	R	F-T	A	No	15.19.6
Metam sodium solution	X	S/P	1	2G	Open	No			NF	O	No	No	No	15.19, 16.2.9
Methacrylic acid	Y	S/P	3	2G	Cont	No			Yes	R	T	A	No	15.13, 16.6.1, 15.19.6, 16.2.9

Chapter 17

a	c	d	e	f	g	h	i'	i''	i'''	j	k	l	n	o
Methacrylic resin in Ethylene dichloride	Y	S/P	2	2G	Cont	No	T2	IIA	No	R	F-T	AB	No	15.19, 16.2.9
Methacrylonitrile	Y	S/P	2	2G	Cont	No			No	C	F-T	A	Yes	15.12, 15.13, 15.17, 15.19
3-Methoxy-1-butanol	Z	P	3	2G	Cont	No			No	R	F	A	No	
3-Methoxybutyl acetate	Y	P	3	2G	Open	No			Yes	O	No	AB	No	15.19.6
N-(2-Methoxy-1-methyl ethyl)-2-ethyl-6-methyl chloroacetanilide	X	P	1	2G	Open	No			Yes	O	No	A	No	15.19, 16.2.6
Methyl acetate	Z	P	3	2G	Cont	No			No	R	F	A	No	
Methyl acetoacetate	Z	P	3	2G	Open	No			Yes	O	No	A	No	
Methyl acrylate	Y	S/P	2	2G	Cont	No	T1	IIB	No	R	F-T	A	Yes	15.13, 15.19.6, 16.6.1, 16.6.2
Methyl alcohol	Y	P	3	2G	Cont	No			No	R	F	A	No	15.19.6
Methylamine solutions (42% or less)	Y	S/P	2	2G	Cont	No			No	C	F-T	ACD	Yes	15.12, 15.17, 15.19
Methylamyl acetate	Y	P	2	2G	Cont	No			No	R	F	A	No	15.19.6
Methylamyl alcohol	Z	P	3	2G	Cont	No			No	R	F	A	No	15.19.6
Methyl amyl ketone	Z	P	3	2G	Cont	No			No	R	F	A	No	15.19.6
Methylbutenol	Y	P	3	2G	Cont	No			No	R	F	A	No	15.19.6, 16.2.9
Methyl tert-butyl ether	Z	P	3	2G	Cont	No			No	R	F	AB	No	
Methyl butyl ketone	Y	P	3	2G	Cont	No			No	R	F	AB	No	15.19.6
Methylbutynol	Z	P	3	2G	Cont	No			No	R	F	A	No	
Methyl butyrate	Y	P	3	2G	Cont	No			No	R	F	A	No	15.19.6
Methylcyclohexane	Y	P	2	2G	Cont	No			No	R	F	A	No	15.19.6
Methylcyclopentadiene dimer	Y	P	2	2G	Cont	No			No	R	F	B	No	15.19.6
Methylcyclopentadienyl manganese tricarbonyl	X	S/P	1	1G	Cont	No	-	-	Yes	C	T	ABCD	Yes	15.12, 15.18, 15.19, 16.2.9
Methyl diethanolamine	Y	S/P	3	2G	Open	No			Yes	O	No	A	No	16.2.6
2-Methyl-6-ethyl aniline	Y	S/P	3	2G	Open	No			Yes	O	No	AD	No	
Methyl ethyl ketone	Z	P	3	2G	Cont	No			No	R	F	A	No	
2-Methyl-5-ethyl pyridine	Y	S/P	3	2G	Open	No		IIA	Yes	O	No	AD	No	15.19.6
Methyl formate	Z	S/P	2	2G	Cont	No			No	R	F-T	A	Yes	15.12, 15.14, 15.19
2-Methyl-2-hydroxy-3-butyne	Z	S/P	3	2G	Cont	No		IIA	No	R	F-T	ABD	No	15.19.6, 16.2.9

Chapter 17

a	c	d	e	f	g	h	i'	i''	i'''	j	k	l	n	o
Methyl isobutyl ketone	Z	P	3	2G	Cont	No			No	R	F	AB	No	
Methyl methacrylate	Y	S/P	2	2G	Cont	No	T2	IIA	No	R	F-T	A	No	15.13, 15.19.6, 16.6.1, 16.6.2
3-Methyl-3-methoxybutanol	Z	P	3	2G	Open	No			Yes	O	No	A	No	
Methyl naphthalene (molten)	X	S/P	2	2G	Cont	No			Yes	R	No	AD	No	15.19.6
2-Methylpyridine	Z	S/P	2	2G	Cont	No			No	C	F	A	No	15.12.3, 15.19.6
3-Methylpyridine	Z	S/P	2	2G	Cont	No			No	C	F	AC	No	15.12.3, 15.19
4-Methylpyridine	Z	S/P	2	2G	Cont	No			No	C	F-T	A	No	15.12.3, 15.19, 16.2.9
N-Methyl-2-pyrrolidone	Y	P	3	2G	Open	No			Yes	O	No	A	No	15.19.6
Methyl salicylate	Y	P	3	2G	Open	No			Yes	O	No	A	No	15.19.6
alpha-Methylstyrene	Y	S/P	2	2G	Cont	No	T1	IIB	No	R	F-T	AD(j)	No	15.13, 15.19.6, 16.6.1, 16.6.2
3-(methylthio)propionaldehyde	Y	S/P	2	2G	Cont	No	T3	IIA	Yes	C	T	BC	Yes	15.12, 15.17, 15.19
Morpholine	Y	S/P	3	2G	Cont	No	T2	IIA	No	R	F	A	No	15.19.6
Motor fuel anti-knock compounds (containing lead alkyls)	X	S/P	1	1G	Cont	No	T4	IIA	No	C	F-T	AC	Yes	15.6, 15.12, 15.18, 15.19
Naphthalene (molten)	X	S/P	2	2G	Cont	No	T1	IIA	Yes	R	No	AD	No	15.19.6, 16.2.9
Neodecanoic acid	Y	P	2	2G	Open	No			Yes	O	No	A	No	
Nitrating acid (mixture of sulphuric and nitric acids)	Y	S/P	2	2G	Cont	No			NF	C	T	No	Yes	15.11, 15.16.2, 15.17, 15.19
Nitric acid (70% and over)	Y	S/P	2	2G	Cont	No			NF	C	T	No	Yes	15.11, 15.19
Nitric acid (less than 70%)	Y	S/P	2	2G	Cont	No			NF	R	T	No	Yes	15.11, 15.19
Nitrilotriacetic acid, trisodium salt solution	Y	P	3	2G	Open	No			Yes	O	No	A	No	15.19.6
Nitrobenzene	Y	S/P	2	2G	Cont	No	T1	IIA	Yes	C	T	AD	No	15.12, 15.17, 15.18, 15.19, 16.2.9
Nitroethane	Y	S/P	3	2G	Cont	No		IIB	No	R	F-T	A(f)	No	15.19.6, 16.6.1, 16.6.2, 16.6.4
Nitroethane(80%)/ Nitropropane(20%)	Y	S/P	3	2G	Cont	No		IIB	No	R	F-T	A(f)	No	15.19.6, 16.6.1, 16.6.2, 16.6.3
o-Nitrophenol (molten)	Y	S/P	2	2G	Cont	No			Yes	C	T	AD	No	15.12, 15.19.6, 16.2.6, 16.2.9
1- or 2-Nitropropane	Y	S/P	3	2G	Cont	No	T2	IIB	No	R	F-T	A	No	15.19.6
Nitropropane (60%)/Nitroethane (40%) mixture	Y	S/P	3	2G	Cont	No			No	R	F-T	A(f)	No	15.19.6
Nonane (all isomers)	X	P	2	2G	Cont	No			No	R	F	BC	No	15.19.6
Nonanoic acid (all isomers)	Y	P	3	2G	Open	No			Yes	O	No	AB	No	15.19.6, 16.2.9

Chapter 17

a	c	d	e	f	g	h	i'	i''	i'''	j	k	l	n	o
Nonene (all isomers)	Y	P	2	2G	Cont	No			No	R	F	A	No	15.19.6
Nonyl alcohol (all isomers)	Y	P	2	2G	Open	No			Yes	O	No	A	No	15.19.6
Nonyl methacrylate monomer	Y	P	2	2G	Open	No			Yes	O	No	AB	No	15.19.6, 16.2.9
Nonylphenol	X	P	1	2G	Open	No			Yes	O	No	A	No	15.19, 16.2.6, 16.2.9
Noxious liquid, NF, (1) n.o.s. (trade name, contains) ST1, Cat. X	X	P	1	2G	Open	No	-	-	Yes	O	No	A	No	15.19, 16.2.6
Noxious liquid, F, (2) n.o.s. (trade name, contains) ST1, Cat. X	X	P	1	2G	Cont	No	T3	IIA	No	R	No	A	No	15.19, 16.2.6
Noxious liquid, NF, (3) n.o.s. (trade name, contains) ST2, Cat. X	X	P	2	2G	Open	No	-		Yes	O	No	A	No	15.19, 16.2.6
Noxious liquid, F, (4) n.o.s. (trade name, contains) ST2, Cat. X	X	P	2	2G	Cont	No	T3	IIA	No	R	No	A	No	15.19, 16.2.6
Noxious liquid, NF, (5) n.o.s. (trade name, contains) ST2, Cat. Y	Y	P	2	2G	Open	No	-		Yes	O	No	A	No	15.19, 16.2.6, 16.2.9(l)
Noxious liquid, F, (6) n.o.s. (trade name, contains) ST2, Cat. Y	Y	P	2	2G	Cont	No	T3	IIA	No	R	No	A	No	15.19, 16.2.6, 16.2.9(l)
Noxious liquid, NF, (7) n.o.s. (trade name, contains) ST3, Cat. Y	Y	P	3	2G	Open	No	-	-	Yes	O	No	A	No	15.19, 16.2.6, 16.2.9(l)
Noxious liquid, F, (8) n.o.s. (trade name, contains) ST3, Cat. Y	Y	P	3	2G	Cont	No	T3	IIA	No	R	No	A	No	15.19, 16.2.6, 16.2.9(l)
Noxious liquid, NF, (9) n.o.s. (trade name, contains) ST3, Cat. Z	Z	P	3	2G	Open	No	-		Yes	O	No	A	No	
Noxious liquid, F, (10) n.o.s. (trade name, contains) ST3, Cat. Z	Z	P	3	2G	Cont	No	T3	IIA	No	R	No	A	No	
Octane (all isomers)	X	P	2	2G	Cont	No			No	R	F	A	No	15.19.6
Octanoic acid (all isomers)	Z	P	3	2G	Open	No			Yes	O	No	AB	No	
Octanol (all isomers)	Y	P	2	2G	Open	No			Yes	O	No	A	No	
Octene (all isomers)	Y	P	2	2G	Cont	No			No	R	F	A	No	15.19.6
Octyl aldehydes	Y	P	2	2G	Cont	No			No	R	F	A	No	15.19.6, 16.2.9
Olefin-Alkyl ester copolymer (molecular weight 2000+)	Y	P	2	2G	Open	No			Yes	O	No	AB	No	15.19.6, 16.2.6, 16.2.9
Olefins (C13+, all isomers)	Y	P	2	2G	Open	No			Yes	O	No	AB	No	15.19.6, 16.2.9
Oleic acid	Y	P	2	2G	Open	No			Yes	O	No	AB	No	15.19.6, 16.2.9
Oleum	Y	S/P	2	2G	Cont	No			NF	C	T	No	Yes	15.11.2 to 15.11.8, 15.12.1, 15.16.2, 15.17, 15.19, 16.2.6
Olive oil (containing less than 3.3% free fatty acids)	Y	P	2 (k)	2G	Open	No	-	-	Yes	Open	No	ABCD	No	15.19.6, 16.2.6, 16.2.9
Palm kernel oil (containing less than 5% free fatty acids)	Y	P	2 (k)	2G	Open	No	T3	IIB	Yes	Open	No	AB	No	15.19.6, 16.2.6, 16.2.9
Palm oil (containing less than 5% free fatty acids)	Y	P	2 (k)	2G	Open	No	-	-	Yes	Open	No	ABCD	No	15.19.6, 16.2.6, 16.2.9
Palm olein (containing less than 5% free fatty acids)	Y	P	2 (k)	2G	Open	No	-	-	Yes	Open	No	ABCD	No	15.19.6, 16.2.6, 16.2.9

Chapter 17

a	c	d	e	f	g	h	i'	i''	i'''	j	k	l	n	o
Palm stearin (containing less than 5% free fatty acids)	Y	P	2 (k)	2G	Open	No	-	-	Yes	Open	No	ABCD	No	15.19.6, 16.2.6, 16.2.9
Paraffin wax	Y	P	2	2G	Open	No			Yes	O	No	AB	No	15.19.6, 16.2.6, 16.2.9
Paraldehyde	Z	S/P	3	2G	Cont	No	T3	IIB	No	R	F	A	No	15.19.6, 16.2.9
Paraldehyde-ammonia reaction product	Y	S/P	2	2G	Cont	No			No	C	F-T	A	No	15.12.3, 15.19
Pentachloroethane	Y	S/P	2	2G	Cont	No			NF	R	T	No	No	15.12, 15.17, 15.19.6
1,3-Pentadiene	Y	S/P	3	2G	Cont	No			No	R	F-T	AB	No	15.13, 15.19.6, 16.6.1, 16.6.2, 16.6.3
Pentane (all isomers)	Y	P	3	2G	Cont	No			No	R	F	A	No	15.14, 15.19.6
Pentanoic acid	Y	P	3	2G	Open	No			Yes	O	No	AB	No	15.19.6
n-Pentanoic acid (64%)/2-Methyl butyric acid (36%) mixture	Y	S/P	2	2G	Open	No	T2		Yes	C	No	AD	No	15.11.2, 15.11.3, 15.11.4, 15.11.6, 15.11.7, 15.11.8, 15.12.3, 15.19
Pentene (all isomers)	Y	P	3	2G	Cont	No			No	R	F	A	No	15.14, 15.19.6
n-Pentyl propionate	Y	P	3	2G	Cont	No			No	R	F	A	No	15.19.6
Perchloroethylene	Y	S/P	2	2G	Cont	No			NF	R	T	No	No	15.12.1, 15.12.2, 15.19.6
Petrolatum	Z	P	3	2G	Open	No			Yes	O	No	AB	No	16.2.6, 16.2.9
Phenol	Y	S/P	2	2G	Cont	No	T1	IIA	Yes	C	T	A	No	15.12, 15.19, 16.2.9
1-Phenyl-1-xylyl ethane	Y	P	3	2G	Open	No			Yes	O	No	AB	No	
Phosphoric acid	Z	S/P	3	2G	Open	No			NF	O	No	No	No	15.11.1, 15.11.2, 15.11.3, 15.11.4, 15.11.6, 15.11.7, 15.11.8, 16.2.9
Phosphorous, yellow or white	X	S/P	1	1G	Cont	Pad+(vent or inert)			No(c)	C	No	C	Yes	15.7, 15.19, 16.2.9
Phthalic anhydride (molten)	Y	S/P	2	2G	Cont	No	T1	IIA	Yes	R	No	AD	No	16.2.9, 15.19.6, 16.2.6
alpha-Pinene	X	P	2	2G	Cont	No			No	R	F	A	No	15.19.6
beta-Pinene	X	P	2	2G	Cont	No			No	R	F	A	No	15.19.6
Pine oil	X	P	2	2G	Open	No			Yes	O	No	A	No	16.2.6, 16.2.9
Polyalkyl (C18-C22) acrylate in Xylene	Y	P	3	2G	Cont	No			No	R	F	A	No	15.19.6, 16.2.6, 16.2.9
Polyalkyl (C10-C20) methacrylate	Y	P	2	2G	Open	No			Yes	O	No	AB	No	15.19.6, 16.2.6, 16.2.9
Polyalkyl (C10-C18) methacrylate/ethylene-propylene copolymer mixture	Y	P	2	2G	Open	No			Yes	O	No	AB	No	15.19.6, 16.2.6, 16.2.9
Poly(2+)cyclic aromatics	X	P	1	2G	Cont	No			Yes	R	No	AD	No	15.19, 16.2.6, 16.2.9

Chapter 17

a	c	d	e	f	g	h	i'	i''	i'''	j	k	l	n	o
Polyethylene glycol	Z	P	3	2G	Open	No			Yes	O	No	A	No	
Polyethylene glycol dimethyl ether	Z	P	3	2G	Open	No			Yes	O	No	A	No	
Polyferric sulphate solution	Y	S/P	3	2G	Open	No			NF	O	No	No	No	
Polyisobutenamine in aliphatic (C10-C14) solvent	Y	P	3	2G	Open	No	T3	IIA	Yes	O	No	A	No	
Polyisobutenyl anhydride adduct	Z	P	3	2G	Open	No			Yes	O	No	AB	No	
Poly(4+)isobutylene	Y	P	2	2G	Open	No			Yes	O	No	AB	No	15.19.6, 16.2.9
Polyolefin amide alkeneamine (C17+)	Y	P	2	2G	Open	No			Yes	O	No	AB	No	15.19.6, 16.2.6
Polyolefin amide alkeneamine borate (C28-C250)	Y	P	2	2G	Open	No			Yes	O	No	AB	No	15.19.6, 16.2.6, 16.2.9
Polyolefinamine (C28-C250)	Y	P	2	2G	Open	No			Yes	O	No	A	No	16.2.9
Polyolefinamine in alkyl (C2-C4) benzenes	Y	P	2	2G	Cont	No			No	R	F	A	No	15.19.6, 16.2.6, 16.2.9
Polyolefinamine in aromatic solvent	Y	P	2	2G	Cont	No			No	R	F	A	No	15.19.6, 16.2.6, 16.2.9
Polyolefin anhydride	Y	P	2	2G	Open	No			Yes	O	No	AB	No	15.19.6, 16.2.6, 16.2.9
Polyolefin ester (C28-C250)	Y	P	2	2G	Open	No			Yes	O	No	AB	No	15.19.6, 16.2.6, 16.2.9
Polyolefin phenolic amine (C28-C250)	Y	P	2	2G	Open	No			Yes	O	No	AB	No	15.19.6, 16.2.6, 16.2.9
Polyolefin phosphorosulphide, barium derivative (C28-C250)	Y	P	2	2G	Open	No			Yes	O	No	AB	No	16.2.6, 16.2.9
Poly(20)oxyethylene sorbitan monooleate	Y	P	2	2G	Open	No			Yes	O	No	A	No	15.19.6, 16.2.6, 16.2.9
Polypropylene glycol	Z	P	3	2G	Open	No			Yes	O	No	A	No	
Polysiloxane	Y	P	3	2G	Cont	No			No	R	F	AB	No	15.19.6, 16.2.9
Potassium hydroxide solution	Y	S/P	3	2G	Open	No			NF	O	No	No	No	15.19.6
Potassium oleate	Y	P	2	2G	Open	No			Yes	O	No	A	No	15.19.6, 16.2.6, 16.2.9
Potassium thiosulphate (50% or less)	Y	P	3	2G	Open	No			NF	O	No	No	No	16.2.9
n-Propanolamine	Y	S/P	3	2G	Open	No			Yes	O	No	AD	No	16.2.9, 15.19.6
beta-Propiolactone	Y	S/P	2	2G	Cont	No		IIA	Yes	R	T	A	No	
Propionaldehyde	Y	S/P	3	2G	Cont	No			No	R	F-T	A	Yes	15.17, 15.19.6
Propionic acid	Y	S/P	3	2G	Cont	No	T1	IIA	No	R	F	A	Yes	15.11.2, 15.11.3, 15.11.4, 15.11.6, 15.11.7, 15.11.8, 15.19.6
Propionic anhydride	Y	S/P	3	2G	Cont	No	T2	IIA	Yes	R	T	A	No	
Propionitrile	Y	S/P	2	1G	Cont	No	T1	IIB	No	C	F-T	AD	Yes	15.12, 15.17, 15.18, 15.19

Chapter 17

a	c	d	e	f	g	h	i'	i''	i'''	j	k	l	n	o
n-Propyl acetate	Y	P	3	2G	Cont	No			No	R	F	AB	No	15.19.6
n-propyl alcohol	Y	P	3	2G	Cont	No			No	R	F	A	No	15.19.6
n-Propylamine	Z	S/P	2	2G	Cont	Inert	T2	IIA	No	C	F-T	AD	Yes	15.12, 15.19
Propylbenzene (all isomers)	Y	P	3	2G	Cont	No			No	R	F	A	No	15.19.6
Propylene glycol methyl ether acetate	Z	P	3	2G	Cont	No			No	R	F	A	No	
Propylene glycol monoalkyl ether	Z	P	3	2G	Cont	No			No	R	F	AB	No	
Propylene glycol phenyl ether	Z	P	3	2G	Open	No			Yes	O	No	AB	No	
Propylene oxide	Y	S/P	2	2G	Cont	Inert	T2	IIB	No	C	F-T	AC	No	15.8, 15.12.1, 15.14, 15.19
Propylene tetramer	X	P	2	2G	Cont	No			No	R	F	A	No	15.19.6
Propylene trimer	Y	P	2	2G	Cont	No			No	R	F	A	No	15.19.6
Pyridine	Y	S/P	2	2G	Cont	No	T1	IIA	No	R	F	A	No	15.19.6
Rapeseed oil (low erucic acid, containing less than 4% free fatty acids)	Y	P	2 (k)	2G	Open	No	-	-	Yes	Open	No	ABCD	No	15.19.6, 16.2.6, 16.2.9
Rosin	Y	P	2	2G	Open	No			Yes	O	No	A	No	15.19.6, 16.2.6, 16.2.9
Sodium aluminosilicate slurry	Z	P	3	2G	Open	No			Yes	O	No	AB	No	
Sodium benzoate	Z	P	3	2G	Open	No			Yes	O	No	A	No	
Sodium borohydride (15% or less)/Sodium hydroxide solution	Y	S/P	3	2G	Open	No			NF	O	No	No	No	15.19.6, 16.2.6, 16.2.9
Sodium carbonate solution	Z	P	3	2G	Open	No			Yes	O	No	A	No	
Sodium chlorate solution (50% or less)	Z	S/P	3	2G	Open	No			NF	O	No	No	No	15.9, 15.19.6, 16.2.9
Sodium dichromate solution (70% or less)	Y	S/P	2	2G	Open	No			NF	C	No	No	No	15.12.3, 15.19
Sodium hydrogen sulphide (6% or less)/Sodium carbonate (3% or less) solution	Z	P	3	2G	Open	No			NF	O	No	No	No	15.19.6, 16.2.9
Sodium hydrogen sulphite solution (45% or less)	Z	S/P	3	2G	Open	No			NF	O	No	No	No	16.2.9
Sodium hydrosulphide/Ammonium sulphide solution	Y	S/P	2	2G	Cont	No			No	C	F-T	A	Yes	15.12, 15.14, 15.17, 15.19, 16.6.1, 16.6.2, 16.6.3
Sodium hydrosulphide solution (45% or less)	Z	S/P	3	2G	Cont	Vent or pad (gas)			NF	R	T	No	No	15.19.6, 16.2.9
Sodium hydroxide solution	Y	S/P	3	2G	Open	No			NF	O	No	No	No	16.2.6, 16.2.9
Sodium hypochlorite solution (15% or less)	Y	S/P	2	2G	Cont	No	-	-	-	R	No	No	No	15.19.6
Sodium nitrite solution	Y	S/P	2	2G	Open	No			NF	O	No	No	No	15.12.3.1, 15.12.3.2, 15.19, 16.2.9

Chapter 17

a	c	d	e	f	g	h	i'	i''	i'''	j	k	l	n	o
Sodium silicate solution	Y	P	3	2G	Open	No			NF	O	No	No	No	16.2.9
Sodium sulphide solution (15% or less)	Y	S/P	3	2G	Cont	No			NF	C	T	No	No	15.19.6, 16.2.9
Sodium sulphite solution (25% or less)	Y	P	3	2G	Open	No			NF	O	No	No	No	15.19.6, 16.2.9
Sodium thiocyanate solution (56% or less)	Y	P	3	2G	Open	No			Yes	O	No	No	No	15.19.6, 16.2.9
Soyabean oil (containing less than 0.5% free fatty acids)	Y	P	2 (k)	2G	Open	No	-	-	Yes	Open	No	ABCD	No	15.19.6, 16.2.6
Sulpholane	Y	P	3	2G	Open	No			Yes	O	No	A	No	15.19.6, 16.2.9
Sulphonated polyacrylate solution	Z	P	3	2G	Cont	No			No	R	F	A	No	
Sulphur (molten)	Z	S	3	1G	Open	Vent or pad (gas)	T3		Yes	O	F-T	No	No	15.10, 16.2.9
Sulphuric acid	Y	S/P	3	2G	Open	No			NF	O	No	No	No	15.11, 15.16.2, 15.19.6
Sulphuric acid, spent	Y	S/P	3	2G	Open	No			NF	O	No	No	No	15.11, 15.16.2, 15.19.6
Sulphurized fat (C14-C20)	Z	P	3	2G	Open	No			Yes	O	No	AB	No	
Sunflower seed oil (containing less than 7% free fatty acids)	Y	P	2 (k)	2G	Open	No	-	-	Yes	Open	No	ABCD	No	15.19.6, 16.2.6
Tallow (containing less than 15% free fatty acids)	Y	P	2 (k)	2G	Open	No	-	-	Yes	Open	No	ABCD	No	15.19.6, 16.2.6, 16.2.9
Tetrachloroethane	Y	S/P	2	2G	Cont	No			NF	R	T	No	No	15.12, 15.17, 15.19.6
Tetraethylene glycol	Z	P	3	2G	Open	No			Yes	O	No	A	No	
Tetraethylene pentamine	Y	S/P	2	2G	Open	No			Yes	O	No	A	No	
Tetrahydrofuran	Z	S	3	2G	Cont	No	T3	IIB	No	R	F-T	A	No	15.19.6
Tetrahydronaphthalene	Y	P	2	2G	Open	No			Yes	O	No	A	No	
Tetramethylbenzene (all isomers)	X	P	2	2G	Open	No			Yes	O	No	A	No	16.2.9
Titanium dioxide slurry	Z	P	3	2G	Open	No			Yes	O	No	AB	No	
Toluene	Y	P	3	2G	Cont	No			No	R	F	A	No	15.19.6
Toluenediamine	Y	S/P	2	2G	Cont	No			Yes	C	T	AD	Yes	15.12, 15.17, 15.19, 16.2.9, 16.2.6
Toluene diisocyanate	Y	S/P	2	2G	Cont	Dry	T1	IIA	Yes	C	F-T	AC(b) D	Yes	15.12, 15.16.2, 15.17, 15.19, 16.2.9
o-Toluidine	Y	S/P	2	2G	Cont	No			Yes	C	T	A	No	15.12, 15.17, 15.19
Tributyl phosphate	Y	P	3	2G	Open	No			Yes	O	No	A	No	15.19.6
1,2,3-Trichlorobenzene (molten)	X	S/P	1	2G	Cont	No			Yes	C	T	ACD	Yes	15.12.1, 15.17, 15.19, 16.2.9, 16.2.6

Chapter 17

a	c	d	e	f	g	h	i'	i''	i'''	j	k	l	n	o
1,2,4-Trichlorobenzene	X	S/P	1	2G	Cont	No			Yes	R	T	AB	No	15.19, 16.2.9
1,1,1-Trichloroethane	Y	P	3	2G	Open	No			Yes	O	No	A	No	
1,1,2-Trichloroethane	Y	S/P	3	2G	Cont	No			NF	R	T	No	No	15.12.1, 15.19.6
Trichloroethylene	Y	S/P	2	2G	Cont	No	T2	IIA	Yes	R	T	No	No	15.12, 15.17, 15.19.6
1,2,3-Trichloropropane	Y	S/P	2	2G	Cont	No			Yes	C	T	ABD	No	15.12, 15.17, 15.19
1,1,2-Trichloro-1,2,2-Trifluoroethane	Y	P	2	2G	Open	No			NF	O	No	No	No	
Tricresyl phosphate (containing 1% or more ortho-isomer)	Y	S/P	1	2G	Cont	No	T2	IIA	Yes	C	No	AB	No	15.12.3, 15.19, 16.2.6
Tridecane	Y	P	2	2G	Open	No			Yes	O	No	AB	No	15.19.6
Tridecanoic acid	Y	P	2	2G	Open	No			Yes	O	No	A	No	15.19.6, 16.2.6, 16.2.9
Tridecyl acetate	Z	P	3	2G	Open	No			Yes	O	No	AB	No	
Triethanolamine	Z	S/P	3	2G	Open	No		IIA	Yes	O	No	A	No	16.2.9
Triethylamine	Y	S/P	2	2G	Cont	No	T2	IIA	No	R	F-T	AC	Yes	15.12, 15.19.6
Triethylbenzene	X	P	2	2G	Open	No			Yes	O	No	A	No	15.19.6
Triethylenetetramine	Y	S/P	2	2G	Open	No	T2	IIA	Yes	O	No	A	No	
Triethyl phosphate	Z	P	3	2G	Open	No			Yes	O	No	A	No	
Triethylphosphite	Z	S/P	3	2G	Cont	No			No	R	F-T	AB	No	15.12.1, 15.19.6, 16.2.9
Triisopropanolamine	Z	P	3	2G	Open	No			Yes	O	No	A	No	
Triisopropylated phenyl phosphates	X	P	2	2G	Open	No			Yes	O	No	A	No	15.19.6, 16.2.6
Trimethylacetic acid	Y	S/P	3	2G	Cont	No			Yes	R	No	A	No	15.11.2, 15.11.3, 15.11.4, 15.11.5, 15.11.6, 15.11.7, 15.11.8, 15.19.6, 16.2.6, 16.2.9
Trimethylamine solution (30% or less)	Z	S/P	2	2G	Cont	No			No	C	F-T	AC	Yes	15.12, 15.14, 15.19, 16.2.9
Trimethylbenzene (all isomers)	X	P	2	2G	Cont	No			No	R	F	A	No	15.19.6
2,2,4-Trimethyl-1,3-pentanediol diisobutyrate	Z	P	3	2G	Open	No			Yes	O	No	AB	No	
2,2,4-Trimethyl-1,3-pentanediol-1-isobutyrate	Y	P	2	2G	Open	No			Yes	O	No	A	No	
1,3,5-Trioxane	Y	S/P	3	2G	Cont	No			No	R	F	AD	No	15.19.6, 16.2.9
Tripropylene glycol	Z	P	3	2G	Open	No			Yes	O	No	A	No	
Trixylyl phosphate	X	P	2	2G	Open	No			Yes	O	No	A	No	15.19.6, 16.2.6

Chapter 17

a	c	d	e	f	g	h	i'	i''	i'''	j	k	l	n	o
Tung oil (containing less than 2.5% free fatty acids)	Y	P	2 (k)	2G	Open	No	-	-	Yes	Open	No	ABCD	No	15.19.6, 16.2.6, 16.2.9
Turpentine	X	P	2	2G	Cont	No			No	R	F	A	No	15.19.6
Undecanoic acid	Y	P	2	2G	Open	No			Yes	O	No	A	No	16.2.6, 16.2.9
1-Undecene	X	P	2	2G	Open	No			Yes	O	No	A	No	15.19.6
Undecyl alcohol	X	P	2	2G	Open	No			Yes	O	No	A	No	15.19.6, 16.2.9
Urea/Ammonium nitrate solution	Z	P	3	2G	Open	No			Yes	O	No	A	No	
Urea/Ammonium nitrate solution (containing aqua ammonia)	Z	S/P	3	2G	Cont	No			NF	R	T	A	No	16.2.9
Urea/Ammonium phosphate solution	Y	P	2	2G	Open	No			Yes	O	No	A	No	15.19.6
Urea solution	Z	P	3	2G	Open	No			Yes	O	No	A	No	
Valeraldehyde (all isomers)	Y	S/P	3	2G	Cont	Inert	T3	IIB	No	R	F-T	A	No	15.4.6, 15.19.6
Vegetable protein solution (hydrolysed)	Z	P	3	2G	Open	No			Yes	O	No	A	No	
Vinyl acetate	Y	S/P	3	2G	Cont	No	T2	IIA	No	R	F	A	No	15.13, 15.19.6, 16.6.1, 16.6.2
Vinyl ethyl ether	Z	S/P	2	1G	Cont	Inert	T3	IIB	No	C	F-T	A	Yes	15.4, 15.13, 15.14, 15.19, 16.6.1, 16.6.2
Vinylidene chloride	Y	S/P	2	2G	Cont	Inert	T2	IIA	No	R	F-T	B	Yes	15.13, 15.14, 15.19.6, 16.6.1, 16.6.2
Vinyl neodecanoate	Y	S/P	2	2G	Open	No			Yes	O	No	AB	No	15.13, 15.19.6, 16.6.1, 16.6.2
Vinyltoluene	Y	S/P	2	2G	Cont	No		IIA	No	R	F	AB	No	15.13, 15.19.6, 16.6.1, 16.6.2
Waxes	Z	P	3	2G	Open	No			Yes	O	No	AB	No	16.2.6, 16.2.9
Xylenes	Y	P	2	2G	Cont	No			No	R	F	A	No	15.19.6, 16.2.9 (h)
Xylenol	Y	S/P	3	2G	Open	No		IIA	Yes	O	No	AB	No	15.19.6, 16.2.9
Zinc alkaryl dithiophosphate (C7-C16)	Y	P	2	2G	Open	No			Yes	O	No	AB	No	16.2.6, 16.2.9
Zinc alkenyl carboxamide	Y	P	2	2G	Open	No			Yes	O	No	AB	No	15.19.6, 16.2.6
Zinc alkyl dithiophosphate (C3-C14)	Y	P	2	2G	Open	No			Yes	O	No	AB	No	15.19.6, 16.2.6

- a If the product to be carried contains flammable solvents such that the flashpoint does not exceed 60°C, then special electrical systems and a flammable-vapour detector shall be provided.
- b Although water is suitable for extinguishing open-air fires involving chemicals to which this footnote applies, water shall not be allowed to contaminate closed tanks containing these chemicals because of the risk of hazardous gas generation.
- c Phosphorus, yellow or white is carried above its autoignition temperature and therefore flashpoint is not appropriate. Electrical equipment requirements may be similar to those for substances with a flashpoint above 60°C.
- d Requirements are based on those isomers having a flashpoint of 60°C, or less; some isomers have a flashpoint greater than 60°C, and therefore the requirements based on flammability would not apply to such isomers.
- e Applies to n-decyl alcohol only.
- f Dry chemical shall not be used as fire extinguishing media
- g Confined spaces shall be tested for both formic acid vapours and carbon monoxide gas, a decomposition product.
- h Applies to p-xylene only.
- i For mixtures containing no other components with safety hazards and where the pollution category is Y or less
- j only certain alcohol-resistant foams are effective
- k Requirements for Ship Type identified in *column e* might be subject to regulation 4.1.3 of Annex II of MARPOL 73/78
- l Applicable when the melting point is equal to or greater than 0°C.

Chapter 18

List of products to which the Code does not apply

18.1 The following are products, which have been reviewed for their safety and pollution hazards and determined not to present hazards to such an extent as to warrant application of the Code.

18.2 Although the products listed in this chapter fall outside the scope of the Code, the attention of Administrations is drawn to the fact that some safety precautions may be needed for their safe transportation. Accordingly, Administrations shall prescribe appropriate safety requirements.

18.3 Some liquid substances are identified as falling into Pollution Category Z and, therefore, subject to certain requirements of Annex II of MARPOL 73/78.

18.4 Liquid mixtures which are assessed or provisionally assessed under regulation 6.3 of MARPOL Annex II as falling into Pollution Category Z or OS, and which do not present safety hazards, may be carried under the appropriate entry in this chapter for “Noxious or Non-Noxious Liquid Substances, not otherwise specified (n.o.s.)”.

EXPLANATORY NOTES

Product name	The product name shall be used in the shipping document for any cargo offered for bulk shipments. Any additional name may be included in brackets after the product name. In some cases, the product names are not identical with the names given in previous issues of the Code.
Pollution Category	The letter Z means the Pollution Category assigned to each product under Annex II of MARPOL 73/78. OS means the product was evaluated and found to fall outside Categories X, Y, or Z.

Chapter 18

Product name	Pollution Category
Acetone	Z
Alcoholic beverages, n.o.s.	Z
Apple juice	OS
n-Butyl alcohol	Z
sec-Butyl alcohol	Z
Clay slurry	OS
Coal slurry	OS
Diethylene glycol	Z
Ethyl alcohol	Z
Ethylene carbonate	Z
Glucose solution	OS
Glycerine	Z
Glycerol monooleate	Z
Hexamethylenetetramine solutions	Z
Hexylene glycol	Z
Isopropyl alcohol	Z
Kaolin slurry	OS
Magnesium hydroxide slurry	Z
N-Methylglucamine solution (70% or less)	Z
Methyl propyl ketone	Z
Molasses	OS
Noxious liquid, (11) n.o.s. (trade name, contains) Cat. Z	Z
Non-noxious liquid, (12) n.o.s. (trade name, contains) Cat. OS	OS
Polyaluminium chloride solution	Z
Potassium formate solutions	Z
Propylene carbonate	Z
Propylene glycol	Z
Sodium acetate solutions	Z
Sodium sulphate solutions	Z
Tetraethyl silicate monomer/oligomer (20% in ethanol)	Z
Triethylene glycol	Z
Water	OS

Chapter 19

Index of Products Carried in Bulk

19.1 The first column of the Index of Products Carried in Bulk (hereafter referred to as “the Index”) provides the so called Index Name. Where the Index Name is in capital and in bold, the Index Name is identical to the Product Name in either chapter 17 or chapter 18. The second column listing the relevant Product Name is therefore empty. Where the Index Name is in non-bold lower case it reflects a synonym for which the Product Name in either chapter 17 or chapter 18 is given in the second column. The relevant chapter of the IBC Code is reflected in the third column. The fourth column gives the UN Numbers of products, which were available up to February 2001.*

19.2 The Index has been developed for information purposes only. None of the Index Names indicated in non-bold lower case in the first column shall be used as Product Name on the shipping document.

19.3 Prefixes forming an integral part of the name are shown in ordinary (roman) type and are taken into account in determining the alphabetical order of entries. These include such prefixes as:

Mono Di Tri Tetra Penta Iso Bis Neo Ortho Cyclo

19.4 Prefixes that are disregarded for purposes of alphabetical order are in italics and include the following:

n-	(normal-)
sec-	(secondary-)
tert-	(tertiary-)
o-	(ortho-)
m-	(meta-)
p-	(para-)
N-	
O-	
sym-	(symmetrical)
uns-	(unsymmetrical)
dl-	
cis-	
trans-	
(E)-	
(Z)-	
alpha-	(α -)
beta-	(β -)
gamma-	(γ -)
epsilon-	(ϵ -)

[**Note:** The following pages 104 to 143 are not numbered as they were database-generated.]

* The reason for this decision is given in paragraph 7.10 of BLG 6/16

Index Name	Product Name	Chapter	UN No.
Abietic anhydride	ROSIN	17	
acedimethylamide	N,N-DIMETHYLACETAMIDE	17	
Acetaldehyde cyanohydrin	LACTONITRILE SOLUTION (80% OR LESS)	17	
Acetaldehyde trimer	PARALDEHYDE	17	
ACETIC ACID		17	
Acetic acid anhydride	ACETIC ANHYDRIDE	17	
Acetic acid, ethenyl ester	VINYL ACETATE	17	
Acetic acid, methyl ester	METHYL ACETATE	17	
Acetic acid, vinyl ester	VINYL ACETATE	17	
ACETIC ANHYDRIDE		17	1715
Acetic ester	ETHYL ACETATE	17	
Acetic ether	ETHYL ACETATE	17	
Acetic oxide	ACETIC ANHYDRIDE	17	
Acetoacetic acid, methyl ester	METHYL ACETOACETATE	17	
Acetoacetic ester	ETHYL ACETOACETATE	17	
ACETONE		18	
ACETONE CYANOHYDRIN		17	1541
ACETONITRILE		17	1648
Acetyl anhydride	ACETIC ANHYDRIDE	17	
Acetylene tetrachloride	TETRACHLOROETHANE	17	
Acetyl ether	ACETIC ANHYDRIDE	17	
Acetyl oxide	ACETIC ANHYDRIDE	17	
Acintene	BETA-PINENE	17	
Acroleic acid	ACRYLIC ACID	17	
ACRYLIC ACID		17	2218
Acrylic acid, 2-hydroxyethyl ester	2-HYDROXYETHYL ACRYLATE	17	
Acrylic resin monomer	METHYL METHACRYLATE	17	
ACRYLONITRILE		17	1093
ACRYLONITRILE-STYRENE COPOLYMER DISPERSION IN POLYETHER POLYOL		17	
Adipic acid, bis(2-ethylhexyl) ester	DI-(2-ETHYLHEXYL) ADIPATE	17	
ADIPONITRILE		17	2205
ALACHLOR TECHNICAL (90% OR MORE)		17	
Alcohol	ETHYL ALCOHOL	18	
Alcohol, C10	DECYL ALCOHOL (ALL ISOMERS)	17	
Alcohol, C11	UNDECYL ALCOHOL	17	
Alcohol, C12	DODECYL ALCOHOL	17	
Alcohol, C7	HEPTANOL (ALL ISOMERS) (D)	17	
Alcohol, C8	OCTANOL (ALL ISOMERS)	17	
Alcohol, C9	NONYL ALCOHOL (ALL ISOMERS)	17	
ALCOHOLIC BEVERAGES, N.O.S.		18	
ALCOHOL (C9-C11) POLY (2.5-9) ETHOXYLATE		17	
ALCOHOL (C6-C17) (SECONDARY) POLY(3-6)ETHOXYLATES		17	
ALCOHOL (C6-C17) (SECONDARY) POLY(7-12)ETHOXYLATES		17	
ALCOHOL (C12-C16) POLY(1-6)ETHOXYLATES		17	
ALCOHOL (C12-C16) POLY(20+)ETHOXYLATES		17	
ALCOHOL (C12-C16) POLY(7-19)ETHOXYLATES		17	
ALCOHOLS (C13+)		17	

Index Name	Product Name	Chapter	UN No.
Alcohols, C13 - C15	ALCOHOLS (C13+)	17	
Aldehyde collidine	2-METHYL-5-ETHYL PYRIDINE	17	
Aldehydine	2-METHYL-5-ETHYL PYRIDINE	17	
ALKANES (C6-C9)		17	
ISO- AND CYCLO-ALKANES (C10-C11)		17	
ISO- AND CYCLO-ALKANES (C12+)		17	
N-ALKANES (C10+)		17	
Alkane(C10-C18)sulfonic acid, phenyl ester	ALKYL SULPHONIC ACID ESTER OF PHENOL	17	
ALKENYL (C16-C20) SUCCINIC ANHYDRIDE		17	
ALKYLARYL PHOSPHATE MIXTURES (MORE THAN 40% DIPHENYL TOLYL PHOSPHATE, LESS THAN 0.02% ORTHO-ISOMERS)		17	
ALKYLATED (C4-C9) HINDERED PHENOLS		17	
ALKYLBENZENE, ALKYLINDANE, ALKYLINDENE MIXTURE (EACH C12-C17)		17	
ALKYL (C5-C8) BENZENES		17	
ALKYL(C9+)BENZENES		17	
ALKYL (C12+) DIMETHYLAMINE		17	2735
ALKYL DITHIOCARBAMATE (C19-C35)		17	
ALKYLDITHIOTHIAZADIAZOLE (C6-C24)		17	
ALKYL ESTER COPOLYMER (C4-C20)		17	
ALKYL (C8-C10)/(C12-C14):(40% OR LESS/60% OR MORE) POLYGLUCOSIDE SOLUTION (55% OR LESS)		17	
ALKYL (C8-C10)/(C12-C14):(60% OR MORE/40% OR LESS) POLYGLUCOSIDE SOLUTION(55% OR LESS)		17	
2,2'- [3-(Alkyl(C16-C18)oxy)propylimino]diethanol	ETHOXYLATED LONG CHAIN (C16+) ALKYL OXYALKYLAMINE	17	
ALKYL (C8-C40) PHENOL SULPHIDE		17	
ALKYL (C8-C9) PHENYLAMINE IN AROMATIC SOLVENTS		17	1993
ALKYL (C9-C15) PHENYL PROPOXYLATE		17	
ALKYL (C8-C10)/(C12-C14):(50%/50%) POLYGLUCOSIDE SOLUTION (55% OR LESS)		17	
ALKYL (C12-C14) POLYGLUCOSIDE SOLUTION (55% OR LESS)		17	
ALKYL (C8-C10) POLYGLUCOSIDE SOLUTION (65% OR LESS).		17	
ALKYL(C10-C20, SATURATED AND UNSATURATED) PHOSPHITE		17	
ALKYL SULPHONIC ACID ESTER OF PHENOL		17	
3-Alky(C16-C18)oxy-N,N'-bis(2-hydroxyethyl)propan-1-amine	ETHOXYLATED LONG CHAIN (C16+) ALKYL OXYALKYLAMINE	17	
ALLYL ALCOHOL		17	1098
ALLYL CHLORIDE		17	1100
Aluminium silicate hydroxide	KAOLIN SLURRY	18	
ALUMINIUM SULPHATE SOLUTION		17	
Aminoacetic acid, sodium salt solution	GLYCINE, SODIUM SALT SOLUTION	17	
1-Amino-3-aminomethyl-3,5,5-trimethylcyclohexane	ISOPHORONEDIAMINE	17	
Aminobenzene	ANILINE	17	
1-Aminobutane	BUTYLAMINE (ALL ISOMERS)	17	

Index Name	Product Name	Chapter	UN No.
2-Aminobutane	BUTYLAMINE (ALL ISOMERS)	17	
Aminocyclohexane	CYCLOHEXYLAMINE	17	
Aminoethane	ETHYLAMINE	17	
Aminoethane solutions, 72% or less	ETHYLAMINE SOLUTIONS (72% OR LESS)	17	
2-Aminoethanol	ETHANOLAMINE	17	
2-(2-Aminoethylamino)ethanol	AMINOETHYL ETHANOLAMINE	17	
AMINOETHYL ETHANOLAMINE		17	
N-(2-aminoethyl)ethylenediamine	DIETHYLENETRIAMINE	17	
2-Aminoisobutane	BUTYLAMINE (ALL ISOMERS)	17	
Aminomethane	METHYLAMINE SOLUTIONS (42% OR LESS)	17	
Aminomethane solutions, 42% or less	METHYLAMINE SOLUTIONS (42% OR LESS)	17	
1-Amino-2-methylbenzene	O-TOLUIDINE	17	
2-Amino-1-methylbenzene	O-TOLUIDINE	17	
2-AMINO-2-METHYL-1-PROPANOL		17	
3-Aminomethyl-3,5,5-trimethylcyclohexylamir	ISOPHORONEDIAMINE	17	
Aminophen	ANILINE	17	
1-Aminopropane	N-PROPYLAMINE	17	
2-Aminopropane	ISOPROPYLAMINE	17	
1-Amino-2-propanol	ISOPROPANOLAMINE	17	
1-Aminopropan-2-ol	ISOPROPANOLAMINE	17	
3-Aminopropan-1-ol	N-PROPANOLAMINE	17	
2-Aminotoluene	O-TOLUIDINE	17	
o-Aminotoluene	O-TOLUIDINE	17	
5-Amino-1,3,3-trimethylcyclohexylmethylamir	ISOPHORONEDIAMINE	17	
AMMONIA AQUEOUS (28% OR LESS)		17	2672
Ammonia water, 28% or less	AMMONIA AQUEOUS (28% OR LESS)	17	
AMMONIUM HYDROGEN PHOSPHATE SOLUTION		17	
Ammonium hydroxide, 28% or less	AMMONIA AQUEOUS (28% OR LESS)	17	
AMMONIUM NITRATE SOLUTION (93% OR LESS)		17	
AMMONIUM POLYPHOSPHATE SOLUTION		17	
AMMONIUM SULPHATE SOLUTION		17	
AMMONIUM SULPHIDE SOLUTION (45% OR LESS)		17	2683
AMYL ACETATE (ALL ISOMERS)		17	1104
Amyl acetate, commercial	AMYL ACETATE (ALL ISOMERS)	17	
n-Amyl acetate	AMYL ACETATE (ALL ISOMERS)	17	
sec-Amyl acetate	AMYL ACETATE (ALL ISOMERS)	17	
Amylacetic ester	AMYL ACETATE (ALL ISOMERS)	17	
Amyl alcohol	N-AMYL ALCOHOL	17	
N-AMYL ALCOHOL		17	
AMYL ALCOHOL, PRIMARY		17	
SEC-AMYL ALCOHOL		17	
TERT-AMYL ALCOHOL		17	
Amyl aldehyde	VALERALDEHYDE (ALL ISOMERS)	17	
Amyl carbinol	HEXANOL	17	
alpha-n-Amylene	PENTENE (ALL ISOMERS)	17	
Amylene hydrate	TERT-AMYL ALCOHOL	17	
tert-Amylenes	PENTENE (ALL ISOMERS)	17	
Amyl hydrate	N-AMYL ALCOHOL	17	
Amyl hydride	PENTANE (ALL ISOMERS)	17	
TERT-AMYL METHYL ETHER		17	1993

Index Name	Product Name	Chapter	UN No.
n-Amyl methyl ketone	METHYL AMYL KETONE	17	
n-Amyl propionate	N-PENTYL PROPIONATE	17	
Anaesthetic ether	DIETHYL ETHER	17	
ANILINE		17	1547
Aniline oil	ANILINE	17	
Ant oil, artificial	FURFURAL	17	
APPLE JUICE		18	
Aqua fortis	NITRIC ACID (70% AND OVER)	17	
Arachis Oil	GROUNDNUT OIL (CONTAINING LESS THAN 4% FREE FATTY ACIDS)	17	
Argilla	KAOLIN SLURRY	18	
ARYL POLYOLEFINS (C11-C50)		17	
AVIATION ALKYLATES (C8 PARAFFINS AND ISO-PARAFFINS BPT 95 - 120°C)		17	
Azacycloheptane	HEXAMETHYLENEIMINE	17	
3-Azapentane-1,5-diamine	DIETHYLENETRIAMINE	17	
Azepane	HEXAMETHYLENEIMINE	17	
Azotic acid	NITRIC ACID (70% AND OVER)	17	
Banana oil	AMYL ACETATE (ALL ISOMERS)	17	
BARIUM LONG CHAIN (C11-C50) ALKARYL SULPHONATE		17	2810
Battery acid	SULPHURIC ACID	17	
Behenyl alcohol	ALCOHOLS (C13+)	17	
Benzenamine	2-METHYL-5-ETHYL PYRIDINE	17	
1,2-Benzenedicarboxylic acid, diethyl ester	DIETHYL PHTHALATE	17	
1,2-Benzenedicarboxylic acid, diundecyl ester	DIUNDECYL PHTHALATE	17	
BENZENE AND MIXTURES HAVING 10% BENZENE OR MORE (I)		17	1114
BENZENETRICARBOXYLIC ACID, TRIOCTYL ESTER		17	
Benzenol	PHENOL	17	
Benzol	BENZENE AND MIXTURES HAVING 10% BENZENE OR MORE (I)	17	
Benzole	BENZENE AND MIXTURES HAVING 10% BENZENE OR MORE (I)	17	
Benzophenol	PHENOL	17	
Benzothiazole-2-thiol(, sodium salt)	MERCAPTOBENZOTHIAZOL, SODIUM SALT SOLUTION	17	
2-Benzothiazolethiol(, sodium salt)	MERCAPTOBENZOTHIAZOL, SODIUM SALT SOLUTION	17	
(2-Benzothiazolylthio) sodium solution	MERCAPTOBENZOTHIAZOL, SODIUM SALT SOLUTION	17	
BENZYL ACETATE		17	
BENZYL ALCOHOL		17	
Benzyl butyl phthalate	BUTYL BENZYL PHTHALATE	17	
Betaprone	BETA-PROPIOLACTONE	17	
Betula oil	METHYL SALICYLATE	17	
Biformyl	GLYOXAL SOLUTION (40% OR LESS)	17	
Bihexyl	DODECANE (ALL ISOMERS)	17	
Biphenyl	DIPHENYL	17	
Bis(methylcyclopentadiene)	METHYLCYCLOPENTADIENE DIMER	17	
2,5-Bis(alkyl(C7+)thio)-1,3,4-thiadiazole	ALKYLDITHIOTHIAZOLE (C6-C24)	17	
Bis(2-aminoethyl)amine	DIETHYLENETRIAMINE	17	
N,N'-Bis(2-aminoethyl)ethane-1,2-diamine	TRIETHYLENETETRAMINE	17	
N,N'-Bis(2-aminoethyl)ethylenediamine	TRIETHYLENETETRAMINE	17	
N,N- Bis(carboxymethyl)glycine trisodium salt	NITRILOTRIACETIC ACID, TRISODIUM SALT SOLUTION	17	
Bis(chloroethyl) ether	DICHLOROETHYL ETHER	17	
Bis(2-chloroethyl) ether	DICHLOROETHYL ETHER	17	

Index Name	Product Name	Chapter	UN No.
Bis (2-chloroisopropyl) ether	2,2'-DICHLOROISOPROPYL ETHER	17	
Bis(2-chloro-1-methylethyl) ether	2,2'-DICHLOROISOPROPYL ETHER	17	
Bis(2-ethylhexyl) adipate	DI-(2-ETHYLHEXYL) ADIPATE	17	
Bis(2-ethylhexyl) phthalate	DIOCTYL PHTHALATE	17	
Bis(2-hydroxyethyl)amine	DIETHANOLAMINE	17	
Bis(2-hydroxyethyl) ether	DIETHYLENE GLYCOL	18	
Bis(2-hydroxypropyl)amine	DIISOPROPANOLAMINE	17	
Bis(6-methylheptyl) phthalate	DIOCTYL PHTHALATE	17	
Blackstrap molasses	MOLASSES	18	
Bolus alba	KAOLIN SLURRY	18	
Bran oil	FURFURAL	17	
Brimstone	SULPHUR (MOLTEN)	17	
BROMOCHLOROMETHANE		17	
Butaldehyde	BUTYRALDEHYDE (ALL ISOMERS)	17	
Butanal	BUTYRALDEHYDE (ALL ISOMERS)	17	
n-Butanal	BUTYRALDEHYDE (ALL ISOMERS)	17	
Butane-1,3-diol	BUTYLENE GLYCOL	17	
Butane -1,4-diol	BUTYLENE GLYCOL	17	
Butane-2,3-diol	BUTYLENE GLYCOL	17	
1,3-Butanediol	BUTYLENE GLYCOL	17	
1,4-Butanediol	BUTYLENE GLYCOL	17	
2,3-Butanediol	BUTYLENE GLYCOL	17	
Butanoic acid	BUTYRIC ACID	17	
Butanol	N-BUTYL ALCOHOL	18	
Butanol-1	N-BUTYL ALCOHOL	18	
Butan-1-ol	N-BUTYL ALCOHOL	18	
Butan-2-ol	SEC-BUTYL ALCOHOL	18	
1-Butanol	N-BUTYL ALCOHOL	18	
2-Butanol	SEC-BUTYL ALCOHOL	18	
Butanol acetate	BUTYL ACETATE (ALL ISOMERS)	17	
2-Butanol acetate	BUTYL ACETATE (ALL ISOMERS)	17	
Butan-4-olide	GAMMA-BUTYROLACTONE	17	
1,4-Butanolide	GAMMA-BUTYROLACTONE	17	
n-Butanol	N-BUTYL ALCOHOL	18	
sec-Butanol	SEC-BUTYL ALCOHOL	18	
tert-Butanol	TERT-BUTYL ALCOHOL	17	
Butan-2-one	METHYL ETHYL KETONE	17	
2-Butanone	METHYL ETHYL KETONE	17	
2-Butenal	CROTONALDEHYDE	17	
Butene dimer	OCTENE (ALL ISOMERS)	17	
1-Butoxybutane	N-BUTYL ETHER	17	
2-Butoxyethanol	ETHYLENE GLYCOL MONOALKYL ETHERS	17	
2-tert-butoxyethanol	ETHYLENE GLYCOL MONOALKYL ETHERS	17	
2-Butoxyethyl acetate	ETHYLENE GLYCOL BUTYL ETHER ACETATE	17	
1-Butoxypropan-2-ol	PROPYLENE GLYCOL MONOALKYL ETHER	17	
Butyl acetate	BUTYL ACETATE (ALL ISOMERS)	17	
BUTYL ACETATE (ALL ISOMERS)		17	1123
n-Butyl acetate	BUTYL ACETATE (ALL ISOMERS)	17	
sec-Butyl acetate	BUTYL ACETATE (ALL ISOMERS)	17	
tert-Butyl acetate	BUTYL ACETATE (ALL ISOMERS)	17	
BUTYL ACRYLATE (ALL ISOMERS)		17	2348
n-Butyl acrylate	BUTYL ACRYLATE (ALL ISOMERS)	17	
Butyl alcohol	N-BUTYL ALCOHOL	18	

Index Name	Product Name	Chapter	UN No.
N-BUTYL ALCOHOL		18	
SEC-BUTYL ALCOHOL		18	
TERT-BUTYL ALCOHOL		17	
n-Butyl aldehyde	BUTYRALDEHYDE (ALL ISOMERS)	17	
BUTYLAMINE (ALL ISOMERS)		17	1125, 12
n-Butylamine	BUTYLAMINE (ALL ISOMERS)	17	
sec-Butylamine	BUTYLAMINE (ALL ISOMERS)	17	
tert-Butylamine	BUTYLAMINE (ALL ISOMERS)	17	
BUTYLBENZENE (ALL ISOMERS)		17	2709
tert-Butylbenzene	BUTYLBENZENE (ALL ISOMERS)	17	
BUTYL BENZYL PHTHALATE		17	
Butyl butanoate	BUTYL BUTYRATE (ALL ISOMERS)	17	
BUTYL BUTYRATE (ALL ISOMERS)		17	
n-Butyl butyrate	BUTYL BUTYRATE (ALL ISOMERS)	17	
n-Butylcarbinol	N-AMYL ALCOHOL	17	
Butyl cellosolve	ETHYLENE GLYCOL MONOALKYL ETHERS	17	
Butyl cellosolve acetate	ETHYLENE GLYCOL BUTYL ETHER ACETATE	17	
BUTYL/DECYL/CETYL/EICOSYL METHACRYLATE MIXTURE		17	
Butyl/decyl/hexadecyl/icosyl methacrylate mixture	BUTYL/DECYL/CETYL/EICOSYL METHACRYLATE MIXTURE	17	
BUTYLENE GLYCOL		17	
alpha-Butylene glycol	BUTYLENE GLYCOL	17	
beta-Butylene glycol	BUTYLENE GLYCOL	17	
Butylene glycol monomethyl ether	3-METHOXY-1-BUTANOL	17	
Butylene glycol monomethyl ether acetate	3-METHOXYBUTYL ACETATE	17	
Butylene oxide	TETRAHYDROFURAN	17	
1,2-BUTYLENE OXIDE		17	3022
Butyl ester	BUTYL ACETATE (ALL ISOMERS)	17	
Butyl ethanoate	BUTYL ACETATE (ALL ISOMERS)	17	
Butyl ether	N-BUTYL ETHER	17	
N-BUTYL ETHER		17	1149
Butylethylacetic acid	OCTANOIC ACID (ALL ISOMERS)	17	
Butylethylene	HEXENE (ALL ISOMERS)	17	
tert-Butyl ethyl ether	ETHYL TERT-BUTYL ETHER	17	
Butylic ether	BUTYL ACETATE (ALL ISOMERS)	17	
iso-Butyl ketone	DIISOBUTYL KETONE	17	
BUTYL METHACRYLATE		17	
tert-Butyl methyl ether	METHYL TERT-BUTYL ETHER	17	
Butyl methyl ketone	METHYL BUTYL KETONE	17	
Butyl phthalate	DIBUTYL PHTHALATE	17	
N-BUTYL PROPIONATE		17	1914
BUTYRALDEHYDE (ALL ISOMERS)		17	1129
n-Butyraldehyde	BUTYRALDEHYDE (ALL ISOMERS)	17	
BUTYRIC ACID		17	2820
n-Butyric acid	BUTYRIC ACID	17	
Butyric alcohol	N-BUTYL ALCOHOL	18	
Butyric aldehyde	BUTYRALDEHYDE (ALL ISOMERS)	17	
GAMMA-BUTYROLACTONE		17	
Cajeputene	DIPENTENE	17	
Calcium bromide / zinc bromide solution	DRILLING BRINES (CONTAINING ZINC SALTS)	17	
CALCIUM CARBONATE SLURRY		17	
CALCIUM HYPOCHLORITE SOLUTION (15% OR LESS)		17	

Index Name	Product Name	Chapter	UN No.
CALCIUM HYPOCHLORITE SOLUTION (MORE THAN 15%)		17	
CALCIUM LONG-CHAIN ALKYL(C5-C10) PHENATE		17	
CALCIUM LONG-CHAIN ALKYL(C11-C40) PHENATE		17	
CALCIUM LONG-CHAIN ALKYL PHENATE SULPHIDE (C8-C40)		17	
Cane molasses	MOLASSES	18	
Canola oil	RAPESEED OIL (LOW ERUCIC ACID, CONTAINING LESS THAN 4% FREE FATTY ACIDS)	17	
Capric acid	DECANOIC ACID	17	
Caproic acid	HEXANOIC ACID	17	
alpha-Caproic acid	OCTANOIC ACID (ALL ISOMERS)	17	
Caprolactam	EPSILON-CAPROLACTAM (MOLTEN OR AQUEOUS SOLUTIONS)	17	
EPSILON-CAPROLACTAM (MOLTEN OR AQUEOUS SOLUTIONS)		17	
Caproyl alcohol	HEXANOL	17	
Capryl alcohol	OCTANOL (ALL ISOMERS)	17	
Caprylic acid	OCTANOIC ACID (ALL ISOMERS)	17	
Carbamide	UREA SOLUTION	17	
Carbinol	METHYL ALCOHOL	17	
Carbolic acid	PHENOL	17	
Carbon bisulphide	CARBON DISULPHIDE	17	
CARBON DISULPHIDE		17	1131
CARBON TETRACHLORIDE		17	1846
Carbonyldiamide	UREA SOLUTION	17	
Carbonyldiamine	UREA SOLUTION	17	
1,3-Carbonyl dioxyp propane	PROPYLENE CARBONATE	18	
CASTOR OIL (CONTAINING LESS THAN 2% FREE FATTY ACIDS)		17	
Caustic potash solution	POTASSIUM HYDROXIDE SOLUTION	17	
Caustic soda	SODIUM HYDROXIDE SOLUTION	17	
Caustic soda solution	SODIUM HYDROXIDE SOLUTION	17	
Cellosolve acetate	2-ETHOXYETHYL ACETATE	17	
Cellosolve solvent	ETHYLENE GLYCOL MONOALKYL ETHERS	17	
CETYL/EICOSYL METHACRYLATE MIXTURE		17	
Cetyl / stearyl alcohol	ALCOHOLS (C13+)	17	
China Wood Oil	TUNG OIL (CONTAINING LESS THAN 2.5% FREE FATTY ACIDS)	17	
China clay	KAOLIN SLURRY	18	
CHLORINATED PARAFFINS (C10-C13)		17	
CHLOROACETIC ACID (80% OR LESS)		17	1750
alpha-Chloroallyl chloride	1,3-DICHLOROPROPENE	17	
Chloroallylene	ALLYL CHLORIDE	17	
CHLOROBENZENE		17	1134
Chlorobenzol	CHLOROBENZENE	17	
Chlorobromomethane	BROMOCHLOROMETHANE	17	
1-Chloro-2-(beta-chloroethoxy)ethane	DICHLOROETHYL ETHER	17	
1-Chloro-2,3-epoxypropane	EPICHLOROHYDRIN	17	
Chloroethanol-2	ETHYLENE CHLOROXYDRIN	17	
2-Chloroethanol	ETHYLENE CHLOROXYDRIN	17	
2-Chloroethyl alcohol	ETHYLENE CHLOROXYDRIN	17	
beta-Chloroethyl alcohol	ETHYLENE CHLOROXYDRIN	17	

Index Name	Product Name	Chapter	UN No.
Chloroethyl ether	DICHLOROETHYL ETHER	17	
2-Chloro-6'-ethyl-N-(2-methoxy-1-methylethyl)acet-o-toluidide	N-(2-METHOXY-1-METHYL ETHYL)-2-ETHYL-6-METHYL CHLOROACETANILIDE	17	
2-Chloro-N-(2-ethyl-6-methylphenyl)-N-(2-methoxy-1-methylethyl)acetamide	N-(2-METHOXY-1-METHYL ETHYL)-2-ETHYL-6-METHYL CHLOROACETANILIDE	17	
CHLOROFORM		17	1888
CHLOROHYDRINS (CRUDE)		17	
m-Chloromethylbenzene	M-CHLOROTOLUENE	17	
o-Chloromethylbenzene	O-CHLOROTOLUENE	17	
p-Chloromethylbenzene	P-CHLOROTOLUENE	17	
Chloromethylethylene oxide	EPICHLOROHYDRIN	17	
(2-Chloro-1-methylethyl) ether	2,2'-DICHLOROISOPROPYL ETHER	17	
2-Chloro-1-methylethyl ether	2,2'-DICHLOROISOPROPYL ETHER	17	
Chloromethyloxirane	EPICHLOROHYDRIN	17	
4-CHLORO-2-METHYLPHENOXYACETIC ACID, DIMETHYLAMINE SALT SOLUTION		17	
1-(4-CHLOROPHENYL)-4,4- DIMETHYL-PENTAN-3-ONE		17	
2- or 3- Chloropropionic acid	2- OR 3-CHLOROPROPIONIC ACID	17	
3-Chloropropene	ALLYL CHLORIDE	17	
2- OR 3-CHLOROPROPIONIC ACID		17	2511
alpha- or beta- Chloropropionic acid	2- OR 3-CHLOROPROPIONIC ACID	17	
3-Chloropropylene	ALLYL CHLORIDE	17	
alpha-Chloropropylene	ALLYL CHLORIDE	17	
Chloropropylene oxide	EPICHLOROHYDRIN	17	
CHLOROSULPHONIC ACID		17	1754
Chlorosulphuric acid	CHLOROSULPHONIC ACID	17	
3-Chlorotoluene	M-CHLOROTOLUENE	17	
4-Chlorotoluene	P-CHLOROTOLUENE	17	
M-CHLOROTOLUENE		17	2238
O-CHLOROTOLUENE		17	2238
P-CHLOROTOLUENE		17	2238
CHLOROTOLUENES (MIXED ISOMERS)		17	2238
Choice White Grease	TALLOW (CONTAINING LESS THAN 15% FREE FATTY ACIDS)	17	
CHOLINE CHLORIDE SOLUTIONS		17	
Cinene	DIPENTENE	17	
cis-Butenedioic anhydride	MALEIC ANHYDRIDE	17	
cis-9-Octadecenoic acid	OLEIC ACID	17	
cis-1,3-Pentadiene	1,3-PENTADIENE	17	
cis-trans-1,3-Pentadiene	1,3-PENTADIENE	17	
CITRIC ACID (70% OR LESS)		17	
CLAY SLURRY		18	
COAL SLURRY		18	
Cochin	COCONUT OIL (CONTAINING LESS THAN 5% FREE FATTY ACIDS)	17	
COCONUT OIL (CONTAINING LESS THAN 5% FREE FATTY ACIDS)		17	
Colamine	ETHANOLAMINE	17	
Cologne spirits	ETHYL ALCOHOL	18	
Colonial spirit	METHYL ALCOHOL	17	
Colophony	ROSIN	17	
Columbian spirit	METHYL ALCOHOL	17	
Columbian spirits	METHYL ALCOHOL	17	
Copra Oil	COCONUT OIL (CONTAINING LESS THAN 5% FREE FATTY ACIDS)	17	

Index Name	Product Name	Chapter	UN No.
CORN OIL (CONTAINING LESS THAN 10% FREE FATTY ACIDS)		17	
COTTON SEED OIL (CONTAINING LESS THAN 12% FREE FATTY ACIDS)		17	
Creosote salts	NAPHTHALENE (MOLTEN)	17	
CRESOLS (ALL ISOMERS)		17	2076
CRESYLIC ACID, DEPHENOLIZED		17	
Cresylic acids	CRESOLS (ALL ISOMERS)	17	
Cresylols	CRESOLS (ALL ISOMERS)	17	
CROTONALDEHYDE		17	1143
Crotonic aldehyde	CROTONALDEHYDE	17	
Cumene	PROPYLBENZENE (ALL ISOMERS)	17	
Cumol	PROPYLBENZENE (ALL ISOMERS)	17	
Cyanoethylene	ACRYLONITRILE	17	
2-Cyano-2-propanol	ACETONE CYANOHYDRIN	17	
2-Cyanopropan-2-ol	ACETONE CYANOHYDRIN	17	
2-cyanopropene-1	METHACRYLONITRILE	17	
Cyclic propylene carbonate	PROPYLENE CARBONATE	18	
1,5,9-CYCLODODECATRIENE		17	
CYCLOHEPTANE		17	2241
Cyclohexamethylenimine	HEXAMETHYLENEIMINE	17	
CYCLOHEXANE		17	1145
CYCLOHEXANOL		17	
CYCLOHEXANONE		17	1915
CYCLOHEXANONE, CYCLOHEXANOL MIXTURE		17	
Cyclohexatriene	BENZENE AND MIXTURES HAVING 10% BENZENE OR MORE (I)	17	
CYCLOHEXYL ACETATE		17	2243
CYCLOHEXYLAMINE		17	2357
Cyclohexyldimethylamine	N,N-DIMETHYLCYCLOHEXYLAMINE	17	
Cyclohexyl(ethyl)amine	N-ETHYLCYCLOHEXYLAMINE	17	
Cyclohexyl ketone	CYCLOHEXANONE	17	
Cyclohexylmethane	METHYLCYCLOHEXANE	17	
1,3-CYCLOPENTADIENE DIMER (MOLTEN)		17	
CYCLOPENTANE		17	1146
CYCLOPENTENE		17	2246
Cyclotetramethylene oxide	TETRAHYDROFURAN	17	
P-CYMENE		17	2046
Cymol	P-CYMENE	17	
Deanol	DIMETHYLETHANOLAMINE	17	
DECAHYDRONAPHTHALENE		17	
DECANOIC ACID		17	
Decan-1-ol	DECYL ALCOHOL (ALL ISOMERS)	17	
n-Decanol	DECYL ALCOHOL (ALL ISOMERS)	17	
Decoic acid	DECANOIC ACID	17	
DECYL ACRYLATE		17	
Decyl alcohol	DECYL ALCOHOL (ALL ISOMERS)	17	
DECYL ALCOHOL (ALL ISOMERS)		17	
Decylbenzene	ALKYL(C9+)BENZENES	17	
Decylic acid	DECANOIC ACID	17	
1-Deoxy-1-methylamino-D-glucitol	N-METHYLGLUCAMINE SOLUTION (70% OR LESS)	18	
Detergent alkylate	ALKYL(C9+)BENZENES	17	

Index Name	Product Name	Chapter	UN No.
Diacetic ester	ETHYL ACETOACETATE	17	
Diacetone	DIACETONE ALCOHOL	17	
DIACETONE ALCOHOL		17	
Di[alkyl/alkenyl(C10-C20)] hydrogen phosphite	ALKYL(C10-C20, SATURATED AND UNSATURATED) PHOSPHITE	17	
DIALKYL (C8-C9) DIPHENYLAMINES		17	
DIALKYL (C7-C13) PHTHALATES		17	
1,2-Diaminoethane	ETHYLENEDIAMINE	17	
1,6-Diaminohexane	HEXAMETHYLENEDIAMINE (MOLTEN)	17	
1,6-Diaminohexane solutions	HEXAMETHYLENEDIAMINE SOLUTION	17	
2,6-Diaminohexanoic acid	L-LYSINE SOLUTION (60% OR LESS)	17	
Diaminotoluene	TOLUENEDIAMINE	17	
2,4-Diaminotoluene	TOLUENEDIAMINE	17	
2,6-Diaminotoluene	TOLUENEDIAMINE	17	
4,6-Diamino-3,5,5-trimethylcyclohex-2-enone	ISOPHORONEDIAMINE	17	
3,6-Diazaoctane-1,8-diamine	TRIETHYLENETETRAMINE	17	
1,2-Dibromoethane	ETHYLENE DIBROMIDE	17	
DIBROMOMETHANE		17	
DIBUTYLAMINE		17	
Dibutylbenzene-1,2-dicarboxylate	DIBUTYL PHTHALATE	17	
Dibutyl carbinol	NONYL ALCOHOL (ALL ISOMERS)	17	
Dibutyl ether	N-BUTYL ETHER	17	
n-Dibutyl ether	N-BUTYL ETHER	17	
Dibutyl hydrogen phosphite	DIBUTYL HYDROGEN PHOSPHONATE	17	
DIBUTYL HYDROGEN PHOSPHONATE		17	
Dibutyl phosphonate	DIBUTYL HYDROGEN PHOSPHONATE	17	
DIBUTYL PHTHALATE		17	
Dibutyl ortho-phthalate	DIBUTYL PHTHALATE	17	
DICHLOROBENZENE (ALL ISOMERS)		17	
1,2-Dichlorobenzene	DICHLOROBENZENE (ALL ISOMERS)	17	
m-Dichlorobenzene	DICHLOROBENZENE (ALL ISOMERS)	17	
o-Dichlorobenzene	DICHLOROBENZENE (ALL ISOMERS)	17	
3,4-DICHLORO-1-BUTENE		17	
3,4-Dichlorobut-1-ene	3,4-DICHLORO-1-BUTENE	17	
2,2'-Dichlorodiethyl ether	DICHLOROETHYL ETHER	17	
Dichlorodiisopropyl ether	2,2'-DICHLOROISOPROPYL ETHER	17	
1,2-Dichloroethane	ETHYLENE DICHLORIDE	17	
1,1-Dichloroethene	VINYLDENE CHLORIDE	17	
Dichloroether	DICHLOROETHYL ETHER	17	
1,1-Dichloroethylene	VINYLDENE CHLORIDE	17	
DICHLOROETHYL ETHER		17	1916
2,2'-Dichloroethyl ether	DICHLOROETHYL ETHER	17	
Dichloroethyl oxide	DICHLOROETHYL ETHER	17	
2,2'-DICHLOROISOPROPYL ETHER		17	2490
2,4-DICHLOROPHENOL		17	2021
1,1-DICHLOROPROPANE		17	
1,2-DICHLOROPROPANE		17	1279
Dichloropropane / dichloropropene mixtures	DICHLOROPROPENE/DICHLOROPROPANE MIXTURES	17	
1,3-DICHLOROPROPENE		17	2047
DICHLOROPROPENE/DICHLOROPROPANE MIXTURES		17	
Dichloropropylene	1,3-DICHLOROPROPENE	17	
1,4-Dicyanobutane	ADIPONITRILE	17	

Index Name	Product Name	Chapter	UN No.
Dicyclopentadiene	1,3-CYCLOPENTADIENE DIMER (MOLTEN)	17	
Didecyl phthalate	DIALKYL (C7-C13) PHTHALATES	17	
Didodecyl phthalate	DIALKYL (C7-C13) PHTHALATES	17	
DIETHANOLAMINE		17	
DIETHYLAMINE		17	1154
DIETHYLAMINOETHANOL		17	2686
2-Diethylaminoethanol	DIETHYLAMINOETHANOL	17	
DIETHYLBENZENE		17	2049
1,4-Diethylene dioxide	1,4-DIOXANE	17	
Diethylene ether	1,4-DIOXANE	17	
DIETHYLENE GLYCOL		18	
Diethylene oxide	1,4-DIOXANE	17	
DIETHYLENETRIAMINE		17	2079
N,N-Diethylethanamine	TRIETHYLAMINE	17	
Diethylethanolamine	DIETHYLAMINOETHANOL	17	
N,N-Diethylethanolamine	DIETHYLAMINOETHANOL	17	
DIETHYL ETHER		17	1155
N,N-Diethylethylamine	TRIETHYLAMINE	17	
DI-(2-ETHYLHEXYL) ADIPATE		17	
Diethyl oxide	DIETHYL ETHER	17	
DIETHYL PHTHALATE		17	
DIETHYL SULPHATE		17	1594
Diformyl	GLYOXAL SOLUTION (40% OR LESS)	17	
Diglycol	DIETHYLENE GLYCOL	18	
DIHEPTYL PHTHALATE		17	
Dihexyl	DODECANE (ALL ISOMERS)	17	
DI-N-HEXYL ADIPATE		17	
DIHEXYL PHTHALATE		17	
1,3-Dihydroisobenzofuran-1,3-dione	PHTHALIC ANHYDRIDE (MOLTEN)	17	
2,3-Dihydroxybutane	BUTYLENE GLYCOL	17	
2,2'-Dihydroxydiethylamine	DIETHANOLAMINE	17	
Di-(2-hydroxyethyl)amine	DIETHANOLAMINE	17	
Dihydroxyethyl ether	DIETHYLENE GLYCOL	18	
Dihydroxyhexane	HEXAMETHYLENE GLYCOL	17	
1,2-Dihydroxypropane	PROPYLENE GLYCOL	18	
Diisobutene	DIISOBUTYLENE	17	
DIISOBUTYLAMINE		17	2361
Diisobutylcarbinol	NONYL ALCOHOL (ALL ISOMERS)	17	
DIISOBUTYLENE		17	2050
alpha-Diisobutylene	DIISOBUTYLENE	17	
beta-Diisobutylene	DIISOBUTYLENE	17	
DIISOBUTYL KETONE		17	
DIISOBUTYL PHTHALATE		17	
2,4-diisocyanato-1-methylbenzene	TOLUENE DIISOCYANATE	17	
2,4-Diisocyanatotoluene	TOLUENE DIISOCYANATE	17	
Diisodecyl phthalate	DIALKYL (C7-C13) PHTHALATES	17	
Diisononyl phthalate	DIALKYL (C7-C13) PHTHALATES	17	
DIISOCTYL PHTHALATE		17	
DIISOPROPANOLAMINE		17	
Diisopropylacetone	DIISOBUTYL KETONE	17	
DIISOPROPYLAMINE		17	1158
DIISOPROPYLBENZENE (ALL ISOMERS)		17	
Diisopropyl ether	ISOPROPYL ETHER	17	

Index Name	Product Name	Chapter	UN No.
Diisopropyl oxide	ISOPROPYL ETHER	17	
N,N-DIMETHYLACETAMIDE		17	
N,N-DIMETHYLACETAMIDE SOLUTION (40% OR LESS)		17	
Dimethylacetylene carbinol	2-METHYL-2-HYDROXY-3-BUTYNE	17	
DIMETHYL ADIPATE		17	
DIMETHYLAMINE SOLUTION (45% OR LESS)		17	1160
DIMETHYLAMINE SOLUTION (GREATER THAN 45% BUT NOT GREATER THAN 55%)		17	1160
DIMETHYLAMINE SOLUTION (GREATER THAN 55% BUT NOT GREATER THAN 65%)		17	1160
Dimethylaminoethanol	DIMETHYLETHANOLAMINE	17	
2-Dimethylaminoethanol	DIMETHYLETHANOLAMINE	17	
Dimethylbenzenes	XYLENES	17	
1,3-Dimethylbutanol	METHYLAMYL ALCOHOL	17	
1,3-Dimethylbutan-1-ol	METHYLAMYL ALCOHOL	17	
1,3-Dimethylbutyl acetate	METHYLAMYL ACETATE	17	
Dimethylcarbinol	ISOPROPYL ALCOHOL	18	
N,N-DIMETHYLCYCLOHEXYLAMINE		17	2264
DIMETHYL DISULPHIDE		17	2381
N,N-Dimethyldodecanamine	ALKYL (C12+) DIMETHYLAMINE	17	
N,N-Dimethyldodecan-1-amine	N,N-DIMETHYLDODECYLAMINE	17	
N,N-DIMETHYLDODECYLAMINE		17	
1,1-Dimethylethanol	TERT-BUTYL ALCOHOL	17	
DIMETHYLETHANOLAMINE		17	2051
1,1-Dimethylethyl alcohol	TERT-BUTYL ALCOHOL	17	
Dimethyl ethyl carbinol	TERT-AMYL ALCOHOL	17	
1,1-dimethylethyl methyl ether	METHYL TERT-BUTYL ETHER	17	
Dimethyl formaldehyde	ACETONE	18	
DIMETHYLFORMAMIDE		17	2265
DIMETHYL GLUTARATE		17	
2,6-Dimethyl-4-heptanone	DIISOBUTYL KETONE	17	
2,6-Dimethylheptan-4-one	DIISOBUTYL KETONE	17	
N,N-Dimethylhexanamine	ALKYL (C12+) DIMETHYLAMINE	17	
DIMETHYL HYDROGEN PHOSPHITE		17	
Dimethylhydroxybenzenes	XYLENOL	17	
1,1'-Dimethyl-2,2'-iminodiethanol	DIISOPROPANOLAMINE	17	
Dimethyl ketal	ACETONE	18	
Dimethyl ketone	ACETONE	18	
Dimethyl laurylamine	N,N-DIMETHYLDODECYLAMINE	17	
N,N-Dimethylmethanamine	TRIMETHYLAMINE SOLUTION (30% OR LESS)	17	
N,N-Dimethylmethylamine	TRIMETHYLAMINE SOLUTION (30% OR LESS)	17	
6,6-Dimethyl-2-methylenebicyclo[3.1.1]heptan	BETA-PINENE	17	
DIMETHYL OCTANOIC ACID		17	
2,2-Dimethyloctanoic acid	NEODECANOIC ACID	17	
2,3-Dimethylphenol	XYLENOL	17	
2,4-Dimethylphenol	XYLENOL	17	
2,5-Dimethylphenol	XYLENOL	17	
2,6-Dimethylphenol	XYLENOL	17	
3,4-Dimethylphenol	XYLENOL	17	
3,5-Dimethylphenol	XYLENOL	17	

Index Name	Product Name	Chapter	UN No.
Dimethylphenols	XYLENOL	17	
Dimethylphenyl phosphate (3:1)	TRIXYLYL PHOSPHATE	17	
DIMETHYL PHTHALATE		17	
DIMETHYLPOLYSILOXANE		17	
2,2-Dimethylpropane	PENTANE (ALL ISOMERS)	17	
2,2-DIMETHYLPROPANE-1,3-DIOL (MOLTEN OR SOLUTION)		17	
2,2-Dimethylpropanoic acid	TRIMETHYLACETIC ACID	17	
1,1-Dimethylpropargyl alcohol	2-METHYL-2-HYDROXY-3-BUTYNE	17	
2,2-Dimethylpropionic acid	TRIMETHYLACETIC ACID	17	
1,1-Dimethylpropynol	2-METHYL-2-HYDROXY-3-BUTYNE	17	
DIMETHYL SUCCINATE		17	
N,N-Dimethyltetradecanamine	ALKYL (C12+) DIMETHYLAMINE	17	
Dimethyltetradecylamine	ALKYL (C12+) DIMETHYLAMINE	17	
3,9-Dimethyltricyclo[5.2.1.0;2,6]deca-3,8-diene	METHYLCYCLOPENTADIENE DIMER	17	
Dimethyltrimethylene glycol	2,2-DIMETHYLPROPANE-1,3-DIOL (MOLTEN OR SOLUTION)	17	
Dimethylacetamide acetate	N,N-DIMETHYLACETAMIDE	17	
DINITROTOLUENE (MOLTEN)		17	1600
Dinonyl phthalate	DIALKYL (C7-C13) PHTHALATES	17	
3,6-Dioxaoctane-1,8-diol	TRIETHYLENE GLYCOL	18	
Diocetyl adipate	DI-(2-ETHYLHEXYL) ADIPATE	17	
DIOCTYL PHTHALATE		17	
1,4-Dioxan	1,4-DIOXANE	17	
1,4-DIOXANE		17	1165
Dioxolanone	PROPYLENE CARBONATE	18	
1,3-Dioxolan-2-one	ETHYLENE CARBONATE	18	
Dioxolone-2	ETHYLENE CARBONATE	18	
1,1-Dioxothiolan	SULPHOLANE	17	
Dioxyethylene ether	1,4-DIOXANE	17	
DIPENTENE		17	2052
DIPHENYL		17	
DIPHENYL/DIPHENYL ETHER MIXTURES		17	
Diphenyl/diphenyl oxide mixtures	DIPHENYL/DIPHENYL ETHER MIXTURES	17	
DIPHENYL ETHER		17	
DIPHENYL ETHER/DIPHENYL PHENYL ETHER MIXTURE		17	
DIPHENYLOL PROPANE-EPICHLOROHYDRIN RESINS		17	
Diphenyl oxide	DIPHENYL ETHER	17	
Diphenyl oxide / diphenyl phenyl ether mixture	DIPHENYL ETHER/DIPHENYL PHENYL ETHER MIXTURE	17	
Dipropylamine	DI-N-PROPYLAMINE	17	
DI-N-PROPYLAMINE		17	2383
n-Dipropylamine	DI-N-PROPYLAMINE	17	
DIPROPYLENE GLYCOL		17	
Disodium carbonate	SODIUM CARBONATE SOLUTION	17	
DITHIOCARBAMATE ESTER (C7-C35)		17	
DIUNDECYL PHTHALATE		17	
dl-Lactic acid	LACTIC ACID	17	
dl-p-Mentha-1,8-diene	DIPENTENE	17	
Docosan-1-ol	ALCOHOLS (C13+)	17	
1-Docosanol	ALCOHOLS (C13+)	17	
DODECANE (ALL ISOMERS)		17	
TERT-DODECANETHIOL		17	
Dodecanoic acid	LAURIC ACID	17	

Index Name	Product Name	Chapter	UN No.
Dodecan-1-ol	DODECYL ALCOHOL	17	
1-Dodecanol	DODECYL ALCOHOL	17	
n-Dodecanol	DODECYL ALCOHOL	17	
DODECENE (ALL ISOMERS)		17	
DODECYL ALCOHOL		17	
n-Dodecyl alcohol	DODECYL ALCOHOL	17	
DODECYLBENZENE		17	
Dodecyl dimethylamine	ALKYL (C12+) DIMETHYLAMINE	17	
Dodecylene	DODECENE (ALL ISOMERS)	17	
DODECYL HYDROXYPROPYL SULPHIDE		17	
Dodecylic acid	LAURIC ACID	17	
tert-Dodecyl mercaptan	TERT-DODECANETHIOL	17	
DODECYL METHACRYLATE		17	
Dodecyl-2-methyl-2-propenoate	DODECYL METHACRYLATE	17	
Dodecyl-2-methylprop-2-enoate	DODECYL METHACRYLATE	17	
DODECYL/OCTADECYL METHACRYLATE (MIXTURE)		17	
DODECYL/PENTADECYL METHACRYLATE MIXTURE		17	
DODECYL PHENOL		17	
2-Dodecylthio-1-methylethanol	DODECYL HYDROXYPROPYL SULPHIDE	17	
1-Dodecylthioprop-2-ol	DODECYL HYDROXYPROPYL SULPHIDE	17	
DODECYL XYLENE		17	
DRILLING BRINES (CONTAINING ZINC SALTS)		17	
DRILLING BRINES, INCLUDING: CALCIUM BROMIDE SOLUTION, CALCIUM CHLORIDE SOLUTION AND SODIUM CHLORIDE SOLUTION		17	
Dutch liquid	ETHYLENE DICHLORIDE	17	
Dutch oil	ETHYLENE DICHLORIDE	17	
(E)-But-2-enal	CROTONALDEHYDE	17	
Enanthic acid	N-HEPTANOIC ACID	17	
Enanthyl alcohol	HEPTANOL (ALL ISOMERS) (D)	17	
Enanthylic acid	N-HEPTANOIC ACID	17	
Engravers' acid	NITRIC ACID (70% AND OVER)	17	
E-1,3-Pentadiene	1,3-PENTADIENE	17	
EPICHLOROHYDRIN		17	2023
1,2-Epoxybutane	1,2-BUTYLENE OXIDE	17	
1,4-epoxybutane	TETRAHYDROFURAN	17	
1,2-Epoxypropane	PROPYLENE OXIDE	17	
2,3-Epoxy propyl ester of mixed trialkyl acetic acids	GLYCIDYL ESTER OF C10 TRIALKYLACETIC ACID	17	
2,3-Epoxypropyl neodecanoate	GLYCIDYL ESTER OF C10 TRIALKYLACETIC ACID	17	
EPTC	S-ETHYL DIPROPYLTHIOCARBAMATE	17	
Essence of Mirbane	NITROBENZENE	17	
Essence of Myrbane	NITROBENZENE	17	
Ethanamine solutions, 72% or less	ETHYLAMINE SOLUTIONS (72% OR LESS)	17	
Ethancarbonitrile	PROPIONITRILE	17	
Ethanedial	GLYOXAL SOLUTION (40% OR LESS)	17	
1,2-Ethanedial	ETHYLENE GLYCOL	17	
Ethanoic acid	ACETIC ACID	17	
Ethanoic anhydride	ACETIC ANHYDRIDE	17	
Ethanol	ETHYL ALCOHOL	18	

Index Name	Product Name	Chapter	UN No.
ETHANOLAMINE		17	2491
ethenyl acetate	VINYL ACETATE	17	
ethenyl ethanoate	VINYL ACETATE	17	
Ether	DIETHYL ETHER	17	
Ethynyl trichloride	TRICHLOROETHYLENE	17	
2-Ethoxyethanol	ETHYLENE GLYCOL MONOALKYL ETHERS	17	
2-ETHOXYETHYL ACETATE		17	1172
ETHOXYLATED LONG CHAIN (C16+)		17	
ALKYLOXYALKYLAMINE			
2-Ethoxy-2-methylpropane	ETHYL TERT-BUTYL ETHER	17	
1-Ethoxypropan-2-ol	PROPYLENE GLYCOL MONOALKYL ETHER	17	
ETHYL ACETATE		17	
ETHYL ACETOACETATE		17	
Ethyl acetone	METHYL PROPYL KETONE	18	
ETHYL ACRYLATE		17	1917
ETHYL ALCOHOL		18	
ETHYLAMINE		17	1036
ETHYLAMINE SOLUTIONS (72% OR LESS)		17	2270
Ethylaminocyclohexane	N-ETHYLCYCLOHEXYLAMINE	17	
ETHYLBENZENE		17	1175
Ethyl benzol	ETHYLBENZENE	17	
ETHYL TERT-BUTYL ETHER		17	1993
2-Ethylcaproic acid	2-ETHYLHEXANOIC ACID	17	
Ethyl carbinol	N-PROPYL ALCOHOL	17	
Ethyl cyanide	PROPIONITRILE	17	
ETHYLCYCLOHEXANE		17	
Ethyl(cyclohexyl)amine	N-ETHYLCYCLOHEXYLAMINE	17	
N-ETHYLCYCLOHEXYLAMINE		17	
Ethyl dimethylmethane	PENTANE (ALL ISOMERS)	17	
S-Ethyl dipropylcarbamothioate	S-ETHYL DIPROPYLTHIOCARBAMATE	17	
S-Ethyl dipropyldithiocarbamate	S-ETHYL DIPROPYLTHIOCARBAMATE	17	
S-ETHYL DIPROPYLTHIOCARBAMATE		17	
Ethylene alcohol	ETHYLENE GLYCOL	17	
Ethylene bromide	ETHYLENE DIBROMIDE	17	
ETHYLENE CARBONATE		18	
Ethylenecarboxylic acid	ACRYLIC ACID	17	
Ethylene chloride	ETHYLENE DICHLORIDE	17	
ETHYLENE CHLOROHYDRIN		17	1135
ETHYLENE CYANOHYDRIN		17	
Ethylene diacetate	ETHYLENE GLYCOL DIACETATE	17	
ETHYLENEDIAMINE		17	1604
ETHYLENE DIBROMIDE		17	1605
ETHYLENE DICHLORIDE		17	1184
2,2'-Ethylenedi-iminodi(ethylamine)	TRIETHYLENETETRAMINE	17	
2,2'-Ethylenedioxydiethanol	TRIETHYLENE GLYCOL	18	
ETHYLENE GLYCOL		17	
Ethylene glycol acrylate	2-HYDROXYETHYL ACRYLATE	17	
Ethylene glycol butyl ether	ETHYLENE GLYCOL MONOALKYL ETHERS	17	
ETHYLENE GLYCOL BUTYL ETHER		17	
ACETATE			
Ethylene glycol tert-butyl ether	ETHYLENE GLYCOL MONOALKYL ETHERS	17	
ETHYLENE GLYCOL DIACETATE		17	
Ethylene glycol ethyl ether	ETHYLENE GLYCOL MONOALKYL ETHERS	17	

Index Name	Product Name	Chapter	UN No.
Ethylene glycol ethyl ether acetate	2-ETHOXYETHYL ACETATE	17	
Ethylene glycol isopropyl ether	ETHYLENE GLYCOL MONOALKYL ETHERS	17	
Ethylene glycol methyl ether	ETHYLENE GLYCOL MONOALKYL ETHERS	17	
ETHYLENE GLYCOL MONOALKYL ETHERS		17	
Ethylene glycol monobutyl ether	ETHYLENE GLYCOL MONOALKYL ETHERS	17	
Ethylene glycol mono tert-butyl ether	ETHYLENE GLYCOL MONOALKYL ETHERS	17	
Ethylene glycol monoethyl ether	ETHYLENE GLYCOL MONOALKYL ETHERS	17	
Ethylene glycol monoethyl ether acetate	2-ETHOXYETHYL ACETATE	17	
Ethylene glycol monomethyl ether	ETHYLENE GLYCOL MONOALKYL ETHERS	17	
ETHYLENE OXIDE/PROPYLENE OXIDE MIXTURE WITH AN ETHYLENE OXIDE CONTENT OF NOT MORE THAN 30% BY MASS		17	2983
Ethylene tetrachloride	PERCHLOROETHYLENE	17	
Ethylene trichloride	1,1,1-TRICHLOROETHANE	17	
Ethylene trichloride	TRICHLOROETHYLENE	17	
Ethyl ethanoate	ETHYL ACETATE	17	
Ethyl ether	DIETHYL ETHER	17	
ETHYL-3-ETHOXYPROPIONATE		17	
Ethyl fluid	MOTOR FUEL ANTI-KNOCK COMPOUNDS (CONTAINING LEAD ALKYLs)	17	
Ethylformic acid	PROPIONIC ACID	17	
Ethyl glycol	ETHYLENE GLYCOL MONOALKYL ETHERS	17	
2-Ethylhexaldehyde	OCTYL ALDEHYDES	17	
2-Ethylhexanal	OCTYL ALDEHYDES	17	
2-ETHYLHEXANOIC ACID		17	
2-Ethylhexanol	OCTANOL (ALL ISOMERS)	17	
2-Ethylhexenal	2-ETHYL-3-PROPYLACROLEIN	17	
2-Ethylhex-2-enal	2-ETHYL-3-PROPYLACROLEIN	17	
2-Ethylhexoic acid	OCTANOIC ACID (ALL ISOMERS)	17	
2-ETHYLHEXYL ACRYLATE		17	
2-Ethylhexyl alcohol	OCTANOL (ALL ISOMERS)	17	
2-ETHYLHEXYLAMINE		17	2276
2-ETHYL-2-(HYDROXYMETHYL)PROPANE-1,3-DIOL, C8-C10 ESTER		17	
Ethyllic acid	ACETIC ACID	17	
5-Ethylidenebicyclo(2,2,1)hept-2-ene	ETHYLIDENE NORBORNENE	17	
ETHYLIDENE NORBORNENE		17	
ETHYL METHACRYLATE		17	2277
N-ETHYLMETHYLALLYLAMINE		17	
N-Ethyl-2-methylallylamine	N-ETHYLMETHYLALLYLAMINE	17	
2-Ethyl-6-methylaniline	2-METHYL-5-ETHYL PYRIDINE	17	
2-Ethyl-6-methylbenzenamine	2-METHYL-6-ETHYL ANILINE	17	
Ethyl methyl ketone	METHYL ETHYL KETONE	17	
5-Ethyl-2-methylpyridine	2-METHYL-5-ETHYL PYRIDINE	17	
Ethyl oxide	DIETHYL ETHER	17	
Ethyl phosphate	TRIETHYL PHOSPHATE	17	
Ethyl phthalate	DIETHYL PHTHALATE	17	
5-Ethyl-2-picoline	2-METHYL-5-ETHYL PYRIDINE	17	
3-Ethylpropan-1-ol	PROPYLENE GLYCOL MONOALKYL ETHER	17	
Ethyl propenoate	ETHYL ACRYLATE	17	
2-ETHYL-3-PROPYLACROLEIN		17	
Ethyl sulphate	DIETHYL SULPHATE	17	

Index Name	Product Name	Chapter	UN No.
ETHYL TOLUENE		17	
5-Ethyl-o-toluidine	2-METHYL-5-ETHYL PYRIDINE	17	
6-Ethyl-2-toluidine	2-METHYL-6-ETHYL ANILINE	17	
6-Ethyl-o-toluidine	2-METHYL-6-ETHYL ANILINE	17	
Ethyl vinyl ether	VINYL ETHYL ETHER	17	
Ethnyldimethylcarbinol	2-METHYL-2-HYDROXY-3-BUTYNE	17	
FATTY ACID (SATURATED C13+)		17	
FATTY ACIDS, ESSENTIALLY LINEAR,C6-C18, 2-ETHYLHEXYL ESTER.		17	
Feeding corn molasses	MOLASSES	18	
Fermentation alcohol	ETHYL ALCOHOL	18	
FERRIC CHLORIDE SOLUTIONS		17	2582
FERRIC NITRATE/NITRIC ACID SOLUTION		17	
FISH OIL (CONTAINING LESS THAN 4% FREE FATTY ACIDS)		17	
Flaxseed Oil	LINSEED OIL (CONTAINING LESS THAN 2% FREE FATTY ACIDS)	17	
FORMALDEHYDE SOLUTIONS (45% OR LESS)		17	1198, 22
Formaldehyde trimer	1,3,5-TRIOXANE	17	
Formalin	FORMALDEHYDE SOLUTIONS (45% OR LESS)	17	
FORMAMIDE		17	
Formdimethylamide	DIMETHYLFORMAMIDE	17	
FORMIC ACID		17	1779
Formic aldehyde	FORMALDEHYDE SOLUTIONS (45% OR LESS)	17	
Fural	FURFURAL	17	
2-Furaldehyde	FURFURAL	17	
Furan-2,5-dione	MALEIC ANHYDRIDE	17	
2,5-Furandione	MALEIC ANHYDRIDE	17	
FURFURAL		17	1199
2-Furfuraldehyde	FURFURAL	17	
FURFURYL ALCOHOL		17	2874
Furylcarbinol	FURFURYL ALCOHOL	17	
Fused poly(2+)cyclic aromatic hydrocarbons.	POLY(2+)CYCLIC AROMATICS	17	
Gaultheria oil	METHYL SALICYLATE	17	
Glacial acetic acid	ACETIC ACID	17	
D-Glucopyranoside C8-C14 alkyl	ALKYL (C8-C10)/(C12-C14):(40% OR LESS/60% OR MORE) POLYGLUCOSIDE SOLUTION (55% OR LESS)	17	
D-Glucopyranoside C8-C14 alkyl	ALKYL (C8-C10)/(C12-C14):(60% OR MORE/40% OR LESS) POLYGLUCOSIDE SOLUTION(55% OR LESS)	17	
GLUCOSE SOLUTION		18	
GLUTARALDEHYDE SOLUTIONS (50% OF LESS)		17	
Glycerin	GLYCERINE	18	
GLYCERINE		18	
Glycerin triacetate	GLYCERYL TRIACETATE	17	
Glyceritol	GLYCERINE	18	
Glycerol	GLYCERINE	18	
GLYCEROL MONOOLEATE		18	
Glycerol oleate	GLYCEROL MONOOLEATE	18	
Glycerol 1-oleate	GLYCEROL MONOOLEATE	18	
Glycerol triacetate	GLYCERYL TRIACETATE	17	
GLYCERYL TRIACETATE		17	

Index Name	Product Name	Chapter	UN No.
GLYCIDYL ESTER OF C10 TRIALKYLACETIC ACID		17	
Glycidyl neodecanoate	GLYCIDYL ESTER OF C10 TRIALKYLACETIC ACID	17	
Glycine soda solution	GLYCINE, SODIUM SALT SOLUTION	17	
GLYCINE, SODIUM SALT SOLUTION		17	
Glycol	ETHYLENE GLYCOL	17	
Glycol carbonate	ETHYLENE CARBONATE	18	
Glycol chlorohydrin	ETHYLENE CHLOROHYDRIN	17	
Glycol dichloride	ETHYLENE DICHLORIDE	17	
GLYCOLIC ACID SOLUTION (70% OR LESS)		17	3265
Glycol monobutyl ether	ETHYLENE GLYCOL MONOALKYL ETHERS	17	
Glycyl alcohol	GLYCERINE	18	
Glyoxaldehyde	GLYOXAL SOLUTION (40% OR LESS)	17	
GLYOXAL SOLUTION (40% OR LESS)		17	
Glyphosate	GLYPHOSATE SOLUTION (NOT CONTAINING SURFACTANT)	17	
Glyphosate-mono(isopropylammonium)	GLYPHOSATE SOLUTION (NOT CONTAINING SURFACTANT)	17	
GLYPHOSATE SOLUTION (NOT CONTAINING SURFACTANT)		17	
Grain alcohol	ETHYL ALCOHOL	18	
GROUNDNUT OIL (CONTAINING LESS THAN 4% FREE FATTY ACIDS)		17	
Hemimellitine	TRIMETHYLBENZENE (ALL ISOMERS)	17	
Hendecanoic acid	UNDECANOIC ACID	17	
1-Hendecanol	UNDECYL ALCOHOL	17	
Heptamethylene	CYCLOHEPTANE	17	
HEPTANE (ALL ISOMERS)		17	1206
3-Heptanecarboxylic acid	OCTANOIC ACID (ALL ISOMERS)	17	
Heptanoic acid	N-HEPTANOIC ACID	17	
N-HEPTANOIC ACID		17	
HEPTANOL (ALL ISOMERS) (D)		17	
Heptan-2-one	METHYL AMYL KETONE	17	
Heptan-2-one	METHYL AMYL KETONE	17	
2-Heptanone	METHYL AMYL KETONE	17	
HEPTENE (ALL ISOMERS)		17	
Heptoic acid	N-HEPTANOIC ACID	17	
HEPTYL ACETATE		17	
Heptyl alcohol, all isomers	HEPTANOL (ALL ISOMERS) (D)	17	
Heptylcarbinol	OCTANOL (ALL ISOMERS)	17	
Heptylene, mixed isomers	HEPTENE (ALL ISOMERS)	17	
Heptylic acid	N-HEPTANOIC ACID	17	
n-Heptylic acid	N-HEPTANOIC ACID	17	
1-Hexadecene	OLEFINS (C13+, ALL ISOMERS)	17	
Hexadecyl and icosyl methacrylate mixture	CETYL/EICOSYL METHACRYLATE MIXTURE	17	
1-HEXADECYLNAPHTHALENE / 1,4-BIS(HEXADECYL)NAPHTHALENE MIXTURE		17	
Hexadecyl naphthalene/dihexadecyl naphthalene mixture	1-HEXADECYLNAPHTHALENE / 1,4-BIS(HEXADECYL)NAPHTHALENE MIXTURE	17	
Hexadecyl / octadecyl alcohol	ALCOHOLS (C13+)	17	
Hexadecyl, octadecyl and icosyl methacrylates, mixtures	CETYL/EICOSYL METHACRYLATE MIXTURE	17	
Hexaethylene glycol	POLYETHYLENE GLYCOL	17	
Hexahydroaniline	CYCLOHEXYLAMINE	17	
Hexahydrobenzene	CYCLOHEXANE	17	

Index Name	Product Name	Chapter	UN No.
Hexahydro-1H-azepine	HEXAMETHYLENEIMINE	17	
Hexahydro-l-H-azepine	HEXAMETHYLENEIMINE	17	
Hexahydrophenol	CYCLOHEXANOL	17	
Hexahydrotoluene	METHYLCYCLOHEXANE	17	
Hexamethylene	CYCLOHEXANE	17	
HEXAMETHYLENEDIAMINE ADIPATE (50% IN WATER)		17	
HEXAMETHYLENEDIAMINE (MOLTEN)		17	
HEXAMETHYLENEDIAMINE SOLUTION		17	1783
1,6-Hexamethylenediamine solution	HEXAMETHYLENEDIAMINE SOLUTION	17	
Hexamethylenediammonium adipate solution (50% solution)	HEXAMETHYLENEDIAMINE ADIPATE (50% IN WATER)	17	
HEXAMETHYLENE DIISOCYANATE		17	2281
Hexamethylene-1,6-diisocyanate	HEXAMETHYLENE DIISOCYANATE	17	
HEXAMETHYLENE GLYCOL		17	
HEXAMETHYLENEIMINE		17	2493
HEXAMETHYLENETETRAMINE SOLUTIONS		18	
Hexamine	HEXAMETHYLENETETRAMINE SOLUTIONS	18	
Hexanaphthene	CYCLOHEXANE	17	
1,6-Hexandiamine hexanedioate (1:1)	HEXAMETHYLENEDIAMINE ADIPATE (50% IN WATER)	17	
HEXANE (ALL ISOMERS)		17	1208
1,6-Hexanediamine	HEXAMETHYLENEDIAMINE (MOLTEN)	17	
Hexane-1,6-diamine solutions	HEXAMETHYLENEDIAMINE SOLUTION	17	
1,6-Hexanediamine solutions	HEXAMETHYLENEDIAMINE SOLUTION	17	
Hexanedioic acid, bis(2-ethylhexyl) ester	DI-(2-ETHYLHEXYL) ADIPATE	17	
Hexane-1,6-diol	HEXAMETHYLENE GLYCOL	17	
1,6-Hexanediol	HEXAMETHYLENE GLYCOL	17	
1,6-HEXANEDIOL, DISTILLATION OVERHEADS		17	1987
n-Hexane	HEXANE (ALL ISOMERS)	17	
HEXANOIC ACID		17	
HEXANOL		17	2282
Hexan-1-ol	HEXANOL	17	
Hexan-6-olide	EPSILON-CAPROLACTAM (MOLTEN OR AQUEOUS SOLUTIONS)	17	
Hexan-2-one	METHYL BUTYL KETONE	17	
2-Hexanone	METHYL BUTYL KETONE	17	
HEXENE (ALL ISOMERS)		17	2370
Hexene-1	HEXENE (ALL ISOMERS)	17	
Hex-1-ene	HEXENE (ALL ISOMERS)	17	
2-Hexene	HEXENE (ALL ISOMERS)	17	
Hexone	METHYL ISOBUTYL KETONE	17	
HEXYL ACETATE		17	1233
sec-Hexyl acetate	METHYLAMYL ACETATE	17	
Hexyl alcohol	HEXANOL	17	
Hexyldimethylamine	ALKYL (C12+) DIMETHYLAMINE	17	
Hexylene	HEXENE (ALL ISOMERS)	17	
HEXYLENE GLYCOL		18	
Hexyl ethanoate	HEXYL ACETATE	17	
Homopiperidine	HEXAMETHYLENEIMINE	17	
2H-Tetrahydro-1,4-oxazine	MORPHOLINE	17	
HYDROCHLORIC ACID		17	1789
Hydrofuran	TETRAHYDROFURAN	17	

Index Name	Product Name	Chapter	UN No.
Hydrogen carboxylic acid	FORMIC ACID	17	
Hydrogen chloride, aqueous	HYDROCHLORIC ACID	17	
HYDROGEN PEROXIDE SOLUTIONS (OVER 60% BUT NOT OVER 70% BY MASS)		17	2015
Hydrogen sulphate	SULPHURIC ACID	17	
alpha-Hydro-omega-hydroxypoly[oxy(methyl-1-ethanedyl)]	POLYPROPYLENE GLYCOL	17	
Hydroxyacetic acid	GLYCOLIC ACID SOLUTION (70% OR LESS)	17	
Hydroxybenzene	PHENOL	17	
4-Hydroxybutanoic acid lactone	GAMMA-BUTYROLACTONE	17	
4-Hydroxybutyric acid lactone	GAMMA-BUTYROLACTONE	17	
gamma-Hydroxybutyric acid lactone	GAMMA-BUTYROLACTONE	17	
Hydroxydimethylbenzenes	XYLENOL	17	
Hydroxyethanoic acid	GLYCOLIC ACID SOLUTION (70% OR LESS)	17	
2-HYDROXYETHYL ACRYLATE		17	
beta-Hydroxyethyl acrylate	2-HYDROXYETHYL ACRYLATE	17	
2-Hydroxyethylamine	ETHANOLAMINE	17	
N-beta-Hydroxyethylethylenediamine	AMINOETHYL ETHANOLAMINE	17	
N-(HYDROXYETHYL)ETHYLENEDIAMINE TRISODIUM ACETATE SOLUTION		17	
2-Hydroxyethyl propenoate	2-HYDROXYETHYL ACRYLATE	17	
2-Hydroxyethyl 2-propenoate	2-HYDROXYETHYL ACRYLATE	17	
alpha-Hydroxyisobutyronitrile	ACETONE CYANOHYDRIN	17	
4-Hydroxy-2-keto-4-methylpentane	DIACETONE ALCOHOL	17	
4-Hydroxy-4-methylpentanone-2	DIACETONE ALCOHOL	17	
4-Hydroxy-4-methylpentan-2-one	DIACETONE ALCOHOL	17	
2-(Hydroxymethyl)propane	ISOBUTYL ALCOHOL	17	
2-Hydroxy-2-methylpropionitrile	ACETONE CYANOHYDRIN	17	
2-HYDROXY-4-(METHYLTHIO)BUTANOIC ACID		17	
2-Hydroxy-4-methylthiobutyric acid	2-HYDROXY-4-(METHYLTHIO)BUTANOIC ACID	17	
2-Hydroxynitrobenzene (molten)	O-NITROPHENOL (MOLTEN)	17	
2-Hydroxypropanoic acid	LACTIC ACID	17	
2-Hydroxypropionic acid	LACTIC ACID	17	
alpha-Hydroxypropionic acid	LACTIC ACID	17	
3-Hydroxypropionic acid, lactone.	BETA-PROPIOLACTONE	17	
2-Hydroxypropionitrile	LACTONITRILE SOLUTION (80% OR LESS)	17	
alpha-Hydroxypropionitrile	LACTONITRILE SOLUTION (80% OR LESS)	17	
beta-Hydroxypropionitrile	ETHYLENE CYANOHYDRIN	17	
2-Hydroxypropionitrile	LACTONITRILE SOLUTION (80% OR LESS)	17	
3-Hydroxypropionitrile	ETHYLENE CYANOHYDRIN	17	
2-[2-(2-hydroxypropoxy)propoxy]propan-1-ol	TRIPROPYLENE GLYCOL	17	
2-Hydroxypropylamine	ISOPROPANOLAMINE	17	
3-Hydroxypropylamine	N-PROPANOLAMINE	17	
alpha-Hydroxytoluene	BENZYL ALCOHOL	17	
3-Hydroxy-2,2,4-trimethylpentylisobutyrate	2,2,4-TRIMETHYL-1,3-PENTANEDIOL-1-ISOBUTYRATE	17	
2,2'-[Iminobis(ethyleneimino)]diethylamine	TETRAETHYLENE PENTAMINE	17	
2,2'-Iminodi(ethylamine)	DIETHYLENETRIAMINE	17	
2,2'-Iminodiethanol	DIETHANOLAMINE	17	
1,1'-Iminodipropan-2-ol	DIISOPROPANOLAMINE	17	
Iron (III) chloride solutions	FERRIC CHLORIDE SOLUTIONS	17	
Iron (III) nitrate / nitric acid solution	FERRIC NITRATE/NITRIC ACID SOLUTION	17	

Index Name	Product Name	Chapter	UN No.
Isoacetophenone	ISOPHORONE	17	
Isoamyl acetate	AMYL ACETATE (ALL ISOMERS)	17	
ISOAMYL ALCOHOL		17	
Isobutaldehyde	BUTYRALDEHYDE (ALL ISOMERS)	17	
Isobutanal	BUTYRALDEHYDE (ALL ISOMERS)	17	
Isobutanol	ISOBUTYL ALCOHOL	17	
Isobutanolamine	2-AMINO-2-METHYL-1-PROPANOL	17	
Isobutyl acetate	BUTYL ACETATE (ALL ISOMERS)	17	
Isobutyl acrylate	BUTYL ACRYLATE (ALL ISOMERS)	17	
ISOBUTYL ALCOHOL		17	1212
Isobutyl aldehyde	BUTYRALDEHYDE (ALL ISOMERS)	17	
Isobutylamine	BUTYLAMINE (ALL ISOMERS)	17	
Isobutylcarbinol	ISOAMYL ALCOHOL	17	
ISOBUTYL FORMATE		17	2393
Isobutyl ketone	DIISOBUTYL KETONE	17	
ISOBUTYL METHACRYLATE		17	
Isobutylmethylcarbinol	METHYLAMYL ALCOHOL	17	
Isobutyl methyl ketone	METHYL ISOBUTYL KETONE	17	
Isobutylmethylethanol	METHYLAMYL ALCOHOL	17	
Isobutyraldehyde	BUTYRALDEHYDE (ALL ISOMERS)	17	
Isobutyric aldehyde	BUTYRALDEHYDE (ALL ISOMERS)	17	
1-Isocyanato-3-isocyanatomethyl-trimethylcyclohexane	ISOPHORONE DIISOCYANATE	17	
3-Isocyanatomethyl-3,5,5-trimethylcyclohexyl isocyanate	ISOPHORONE DIISOCYANATE	17	
Isodecanol	DECYL ALCOHOL (ALL ISOMERS)	17	
Isodecyl alcohol	DECYL ALCOHOL (ALL ISOMERS)	17	
Isododecane	DODECANE (ALL ISOMERS)	17	
Isodurene	TETRAMETHYLBENZENE (ALL ISOMERS)	17	
Isononanoic acid	NONANOIC ACID (ALL ISOMERS)	17	
Isononanol	NONYL ALCOHOL (ALL ISOMERS)	17	
Isooctane	OCTANE (ALL ISOMERS)	17	
Isooctanol	OCTANOL (ALL ISOMERS)	17	
Isopentane	PENTANE (ALL ISOMERS)	17	
Isopentanol	AMYL ALCOHOL, PRIMARY	17	
Isopentanol	ISOAMYL ALCOHOL	17	
Isopentene	PENTENE (ALL ISOMERS)	17	
Isopentyl acetate	AMYL ACETATE (ALL ISOMERS)	17	
Isopentyl alcohol	ISOAMYL ALCOHOL	17	
ISOPHORONE		17	
ISOPHORONEDIAMINE		17	2289
ISOPHORONE DIISOCYANATE		17	2290
ISOPRENE		17	1218
Isopropanol	ISOPROPYL ALCOHOL	18	
ISOPROPANOLAMINE		17	
Isopropenylbenzene	ALPHA-METHYLSTYRENE	17	
2-Isopropoxyethanol	ETHYLENE GLYCOL MONOALKYL ETHERS	17	
2-Isopropoxypropane	ISOPROPYL ETHER	17	
ISOPROPYL ACETATE		17	1220
Isopropylacetone	METHYL ISOBUTYL KETONE	17	
ISOPROPYL ALCOHOL		18	
ISOPROPYLAMINE		17	1221
Isopropylammonium N-(phosphonomethyl)glyc	GLYPHOSATE SOLUTION (NOT CONTAINING SURFACTANT)	17	

Index Name	Product Name	Chapter	UN No.
Isopropyl carbinol	ISOBUTYL ALCOHOL	17	
Isopropylcarbinol	ISOBUTYL ALCOHOL	17	
ISOPROPYLCYCLOHEXANE		17	
1-Isopropyl-3,3-dimethyltrimethylene diisocya	2,2,4-TRIMETHYL-1,3-PENTANEDIOL DIISOBUTYRATE	17	
ISOPROPYL ETHER		17	1159
Isopropylideneacetone	MESITYL OXIDE	17	
Isopropyl oxide	ISOPROPYL ETHER	17	
Isopropyltoluene	P-CYMENE	17	
4-Isopropyltoluene	P-CYMENE	17	
4-Isopropyltoluol	P-CYMENE	17	
Isovaleral	VALERALDEHYDE (ALL ISOMERS)	17	
Isovaleraldehyde	VALERALDEHYDE (ALL ISOMERS)	17	
Isovaleraldehyde	VALERALDEHYDE (ALL ISOMERS)	17	
Isovaleric aldehyde	VALERALDEHYDE (ALL ISOMERS)	17	
Isovalerone	DIISOBUTYL KETONE	17	
Kaolin clay slurry	KAOLIN SLURRY	18	
Kaolinite slurry	KAOLIN SLURRY	18	
KAOLIN SLURRY		18	
Ketohexamethylene	CYCLOHEXANONE	17	
Ketone propane	ACETONE	18	
Ketopropane	ACETONE	18	
LACTIC ACID		17	
LACTONITRILE SOLUTION (80% OR LESS)		17	
Lampante Oil	OLIVE OIL (CONTAINING LESS THAN 3.3% FREE FATTY ACIDS)	17	
LARD (CONTAINING LESS THAN 1% FREE FATTY ACIDS)		17	
LAURIC ACID		17	
Lauryl alcohol	DODECYL ALCOHOL	17	
Lauryl mercaptan	TERT-DODECANETHIOL	17	
Lauryl methacrylate	DODECYL METHACRYLATE	17	
Lead alkyls, n.o.s.	MOTOR FUEL ANTI-KNOCK COMPOUNDS (CONTAINING LEAD ALKYLs)	17	
Lead tetraethyl	MOTOR FUEL ANTI-KNOCK COMPOUNDS (CONTAINING LEAD ALKYLs)	17	
Lead tetramethyl	MOTOR FUEL ANTI-KNOCK COMPOUNDS (CONTAINING LEAD ALKYLs)	17	
Limonene	DIPENTENE	17	
LINSEED OIL (CONTAINING LESS THAN 2% FREE FATTY ACIDS)		17	
LIQUID CHEMICAL WASTES		17	
LONG-CHAIN ALKARYL POLYETHER (C11-C20)		17	
Lye	SODIUM HYDROXIDE SOLUTION	17	
Lye, potash	POTASSIUM HYDROXIDE SOLUTION	17	
Lye, soda	SODIUM HYDROXIDE SOLUTION	17	
Lye solution	SODIUM HYDROXIDE SOLUTION	17	
L-LYSINE SOLUTION (60% OR LESS)		17	
Magnesia hydrate	MAGNESIUM HYDROXIDE SLURRY	18	
MAGNESIUM CHLORIDE SOLUTION		17	
MAGNESIUM HYDROXIDE SLURRY		18	
Maize Oil	CORN OIL (CONTAINING LESS THAN 10% FREE FATTY ACIDS)	17	
MALEIC ANHYDRIDE		17	2215

Index Name	Product Name	Chapter	UN No.
Meglumine	N-METHYLGLUCAMINE SOLUTION (70% OR LESS)	18	
MERCAPTOBENZOTHAZOL, SODIUM SALT SOLUTION		17	
Mesitylene	TRIMETHYLBENZENE (ALL ISOMERS)	17	
MESITYL OXIDE		17	1229
Metaformaldehyde	1,3,5-TRIOXANE	17	
Metam-sodium	METAM SODIUM SOLUTION	17	
METAM SODIUM SOLUTION		17	
METHACRYLIC ACID		17	2531
alpha-Methacrylic acid	METHACRYLIC ACID	17	
Methacrylic acid, dodecyl ester	DODECYL METHACRYLATE	17	
Methacrylic acid, lauryl ester	DODECYL METHACRYLATE	17	
METHACRYLIC RESIN IN ETHYLENE DICHLORIDE		17	
METHACRYLONITRILE		17	3079
Metham sodium	METAM SODIUM SOLUTION	17	
Methanal	FORMALDEHYDE SOLUTIONS (45% OR LESS)	17	
Methanamide	FORMAMIDE	17	
Methanamine	METHYLAMINE SOLUTIONS (42% OR LESS)	17	
Methane carboxylic acid	ACETIC ACID	17	
Methanecarboxylic acid	ACETIC ACID	17	
Methanoic acid	FORMIC ACID	17	
Methanol	METHYL ALCOHOL	17	
Methenamine	HEXAMETHYLENETETRAMINE SOLUTIONS	18	
3-METHOXY-1-BUTANOL		17	
3-Methoxybutan-1-ol	3-METHOXY-1-BUTANOL	17	
3-METHOXYBUTYL ACETATE		17	
2-Methoxyethanol	ETHYLENE GLYCOL MONOALKYL ETHERS	17	
2-Methoxy-2-methyl butane	TERT-AMYL METHYL ETHER	17	
3-Methoxy-3-methylbutan-1-ol	3-METHYL-3-METHOXYBUTANOL	17	
3-Methoxy-3-methylbutyl alcohol	3-METHYL-3-METHOXYBUTANOL	17	
2-Methoxy-1-methylethyl acetate	PROPYLENE GLYCOL METHYL ETHER ACETATE	17	
N-(2-METHOXY-1-METHYL ETHYL)-2-ETHYL-6-METHYL CHLOROACETANILIDE		17	
2-methoxy-2-methylpropane	METHYL TERT-BUTYL ETHER	17	
1-Methoxypropan-2-ol	PROPYLENE GLYCOL MONOALKYL ETHER	17	
1-Methoxy-2-propanol acetate	PROPYLENE GLYCOL METHYL ETHER ACETATE	17	
Methylacetaldehyde	PROPIONALDEHYDE	17	
METHYL ACETATE		17	
Methylacetic acid	PROPIONIC ACID	17	
METHYL ACETOACETATE		17	
Methyl acetylacetate	METHYL ACETOACETATE	17	
beta-Methylacrolein	CROTONALDEHYDE	17	
METHYL ACRYLATE		17	1919
2-Methylacrylic acid	METHACRYLIC ACID	17	
2-Methylacrylic acid, dodecyl ester	DODECYL METHACRYLATE	17	
2-Methylacrylic acid, lauryl ester	DODECYL METHACRYLATE	17	
METHYL ALCOHOL		17	
METHYLAMINE SOLUTIONS (42% OR LESS)		17	1235
1-Methyl-2-aminobenzene	O-TOLUIDINE	17	
2-Methyl-1-aminobenzene	O-TOLUIDINE	17	
METHYLAMYL ACETATE		17	1233

Index Name	Product Name	Chapter	UN No.
METHYLAMYL ALCOHOL		17	2053
METHYL AMYL KETONE		17	1110
Methyl n-amyl ketone	METHYL AMYL KETONE	17	
2-Methylaniline	O-TOLUIDINE	17	
3-Methylaniline	O-TOLUIDINE	17	
o-Methylaniline	O-TOLUIDINE	17	
2-Methylbenzenamine	O-TOLUIDINE	17	
3-Methylbenzenamine	O-TOLUIDINE	17	
o-Methylbenzenamine	O-TOLUIDINE	17	
Methylbenzene	TOLUENE	17	
Methylbenzenediamine	TOLUENEDIAMINE	17	
Methylbenzol	TOLUENE	17	
2-Methyl-1,3-butadiene	ISOPRENE	17	
3-Methyl-1,3-butadiene	ISOPRENE	17	
2-Methylbutanal	VALERALDEHYDE (ALL ISOMERS)	17	
3-Methylbutanal	VALERALDEHYDE (ALL ISOMERS)	17	
1-Methylbutane	PENTANE (ALL ISOMERS)	17	
2-Methylbutane	PENTANE (ALL ISOMERS)	17	
Methyl butanoate	METHYL BUTYRATE	17	
2-Methyl-2-butanol	TERT-AMYL ALCOHOL	17	
2-Methylbutan-2-ol	TERT-AMYL ALCOHOL	17	
2-Methyl-4-butanol	ISOAMYL ALCOHOL	17	
3-Methyl-1-butanol	AMYL ALCOHOL, PRIMARY	17	
3-Methyl-1-butanol	ISOAMYL ALCOHOL	17	
3-Methylbutan-1-ol	AMYL ALCOHOL, PRIMARY	17	
3-Methylbutan-1-ol	ISOAMYL ALCOHOL	17	
3-Methylbutan-3-ol	TERT-AMYL ALCOHOL	17	
3-Methylbut-1-ene	PENTENE (ALL ISOMERS)	17	
Methylbutenes	PENTENE (ALL ISOMERS)	17	
METHYLBUTENOL		17	
1-Methylbutyl acetate	AMYL ACETATE (ALL ISOMERS)	17	
2-Methyl-2-butyl alcohol	TERT-AMYL ALCOHOL	17	
2-Methyl-4-butyl alcohol	ISOAMYL ALCOHOL	17	
3-Methyl-1-butyl alcohol	ISOAMYL ALCOHOL	17	
3-Methyl-3-butyl alcohol	TERT-AMYL ALCOHOL	17	
METHYL TERT-BUTYL ETHER		17	
METHYL BUTYL KETONE		17	1224
METHYLBUTYNOL		17	
2-Methyl-3-butyn-2-ol	2-METHYL-2-HYDROXY-3-BUTYNE	17	
2-Methyl-3-butyn-2-ol	METHYLBUTYNOL	17	
2-Methylbut-3-yn-2-ol	2-METHYL-2-HYDROXY-3-BUTYNE	17	
2-Methylbut-3-yn-2-ol	METHYLBUTYNOL	17	
2-Methylbutyraldehyde	VALERALDEHYDE (ALL ISOMERS)	17	
3-Methylbutyraldehyde	VALERALDEHYDE (ALL ISOMERS)	17	
METHYL BUTYRATE		17	1237
Methyl 'cellosolve'	ETHYLENE GLYCOL MONOALKYL ETHERS	17	
Methylchloroform	1,1,1-TRICHLOROETHANE	17	
Methyl cyanide	ACETONITRILE	17	
METHYLCYCLOHEXANE		17	2296
METHYLCYCLOPENTADIENE DIMER		17	
Methyl-1,3-cyclopentadiene dimer	METHYLCYCLOPENTADIENE DIMER	17	
METHYLCYCLOPENTADIENYL		17	3281
MANGANESE TRICARBONYL			

Index Name	Product Name	Chapter	UN No.
METHYL DIETHANOLAMINE		17	
4-Methyl-1,3-dioxolan-2-one	PROPYLENE CARBONATE	18	
Methyl disulphide	DIMETHYL DISULPHIDE	17	
S,S'-Methylenebis[N-dialkyl(C4-C8)dithiocarbamate]	ALKYL DITHIOCARBAMATE (C19-C35)	17	
Methylene bromide	DIBROMOMETHANE	17	
2-Methylenepropionic acid	METHACRYLIC ACID	17	
Methyl ethanoate	METHYL ACETATE	17	
1-Methylethyl acetate	ISOPROPYL ACETATE	17	
1-Methylethylamine	ISOPROPYLAMINE	17	
2-METHYL-6-ETHYL ANILINE		17	
1,4-methyl ethyl benzene	ETHYL TOLUENE	17	
Methylethylcarbinol	SEC-BUTYL ALCOHOL	18	
Methyl ethylene glycol	PROPYLENE GLYCOL	18	
Methylethylene glycol	PROPYLENE GLYCOL	18	
Methylethylene oxide	PROPYLENE OXIDE	17	
METHYL ETHYL KETONE		17	
N-(1-Methylethyl)propan-2-amine	DIISOPROPYLAMINE	17	
2-METHYL-5-ETHYL PYRIDINE		17	2300
METHYL FORMATE		17	1243
N-methyl-D-glucamine	N-METHYLGLUCAMINE SOLUTION (70% OR LESS)	18	
N-METHYLGLUCAMINE SOLUTION (70% OR LESS)		18	
Methyl glycol	PROPYLENE GLYCOL	18	
5-Methylhexan-2-one	METHYL AMYL KETONE	17	
Methylhexylcarbinol	OCTANOL (ALL ISOMERS)	17	
Methyl 2-hydroxybenzoate	METHYL SALICYLATE	17	
Methyl o-hydroxybenzoate	METHYL SALICYLATE	17	
2-METHYL-2-HYDROXY-3-BUTYNE		17	
2-Methyl-2-hydroxy-3-butyne	METHYLBUTYNOL	17	
2,2'-(Methylimino)diethanol	METHYL DIETHANOLAMINE	17	
N-Methyl-2,2'-iminodiethanol	METHYL DIETHANOLAMINE	17	
Methyl isoamyl ketone	METHYL AMYL KETONE	17	
Methyl isobutenyl ketone	MESITYL OXIDE	17	
Methylisobutylcarbinol	METHYLAMYL ALCOHOL	17	
Methylisobutylcarbinol acetate	METHYLAMYL ACETATE	17	
METHYL ISOBUTYL KETONE		17	
2-Methylactonitrile	ACETONE CYANOHYDRIN	17	
methyl mercaptopropionaldehyde	3-(METHYLTHIO)PROPIONALDEHYDE	17	
METHYL METHACRYLATE		17	1247
Methyl methanoate	METHYL FORMATE	17	
3-METHYL-3-METHOXYBUTANOL		17	
Methyl alpha-methylacrylate	METHYL METHACRYLATE	17	
Methyl 2-methylprop-2-enoate	METHYL METHACRYLATE	17	
METHYL NAPHTHALENE (MOLTEN)		17	
alpha-Methylnaphthalene	METHYL NAPHTHALENE (MOLTEN)	17	
beta-Methylnaphthalene	METHYL NAPHTHALENE (MOLTEN)	17	
8-Methylnonan-1-ol	DECYL ALCOHOL (ALL ISOMERS)	17	
Methylolpropane	N-BUTYL ALCOHOL	18	
alpha-Methyl-omega-methoxypoly(ethylene ox	POLYETHYLENE GLYCOL DIMETHYL ETHER	17	
alpha-Methyl-omega-methoxypoly(oxy-1,2-ethanediy)	POLYETHYLENE GLYCOL DIMETHYL ETHER	17	
alpha-Methyl-omega-methoxypoly(oxyethylen	POLYETHYLENE GLYCOL DIMETHYL ETHER	17	
Methyloxirane	PROPYLENE OXIDE	17	

Index Name	Product Name	Chapter	UN No.
2-Methyl-2,4-pentanediol	HEXYLENE GLYCOL	18	
2-Methylpentane-2,4-diol	HEXYLENE GLYCOL	18	
Methylpentan-2-ol	METHYLAMYL ALCOHOL	17	
4-Methylpentanol-2	METHYLAMYL ALCOHOL	17	
4-Methylpentan-2-ol	METHYLAMYL ALCOHOL	17	
4-Methyl-2-pentanol acetate	METHYLAMYL ACETATE	17	
4-Methyl-2-pentanone	METHYL ISOBUTYL KETONE	17	
4-Methylpentan-2-one	METHYL ISOBUTYL KETONE	17	
2-Methylpentene	HEXENE (ALL ISOMERS)	17	
2-Methyl-1-pentene	HEXENE (ALL ISOMERS)	17	
2-Methylpent-1-ene	HEXENE (ALL ISOMERS)	17	
4-Methyl-1-pentene	HEXENE (ALL ISOMERS)	17	
4-Methyl-3-penten-2-one	MESITYL OXIDE	17	
4-Methylpent-3-en-2-one	MESITYL OXIDE	17	
4-Methyl-2-pentyl acetate	METHYLAMYL ACETATE	17	
Methylpentyl acetates	METHYLAMYL ACETATE	17	
Methyl tert-pentyl ether	TERT-AMYL METHYL ETHER	17	
Methyl pentyl ketone	METHYL AMYL KETONE	17	
Methylphenylenediamine	TOLUENEDIAMINE	17	
2-Methyl-m-phenylenediamine	TOLUENEDIAMINE	17	
4-Methyl-m-phenylenediamine	TOLUENEDIAMINE	17	
Methylphenylene diisocyanate	TOLUENE DIISOCYANATE	17	
4-methyl-1,3-phenylene diisocyanate	TOLUENE DIISOCYANATE	17	
4-Methyl-m-phenylene diisocyanate	TOLUENE DIISOCYANATE	17	
2-Methyl-2-phenylpropane	BUTYLBENZENE (ALL ISOMERS)	17	
2-Methylpropanal	BUTYRALDEHYDE (ALL ISOMERS)	17	
2-Methyl-1-propanol	ISOBUTYL ALCOHOL	17	
2-Methylpropan-1-ol	ISOBUTYL ALCOHOL	17	
2-Methyl-2-propanol	TERT-BUTYL ALCOHOL	17	
2-Methylpropan-2-ol	TERT-BUTYL ALCOHOL	17	
2-Methylprop-2-enenitrile	METHACRYLONITRILE	17	
2-Methylpropenoic acid	METHACRYLIC ACID	17	
alpha-Methylpropenoic acid	METHACRYLIC ACID	17	
2-Methylprop-1-enyl methyl ketone	MESITYL OXIDE	17	
2-Methylpropyl acrylate	BUTYL ACRYLATE (ALL ISOMERS)	17	
2-Methyl-1-propyl alcohol	ISOBUTYL ALCOHOL	17	
2-Methyl-2-propyl alcohol	TERT-BUTYL ALCOHOL	17	
Methylpropylbenzene	P-CYMENE	17	
Methylpropylcarbinol	SEC-AMYL ALCOHOL	17	
1-Methyl-1-propylethylene	HEXENE (ALL ISOMERS)	17	
2-Methylpropyl formate	ISOBUTYL FORMATE	17	
METHYL PROPYL KETONE		18	1249
2-METHYLPYRIDINE		17	2313
3-METHYLPYRIDINE		17	2313
4-METHYLPYRIDINE		17	2313
alpha-Methylpyridine	2-METHYLPYRIDINE	17	
1-Methyl-2-pyrrolidinone	N-METHYL-2-PYRROLIDONE	17	
1-Methylpyrrolidin-2-one	N-METHYL-2-PYRROLIDONE	17	
N-Methylpyrrolidinone	N-METHYL-2-PYRROLIDONE	17	
1-Methyl-2-pyrrolidone	N-METHYL-2-PYRROLIDONE	17	
N-METHYL-2-PYRROLIDONE		17	
METHYL SALICYLATE		17	
Methylstyrene	VINYLTOLUENE	17	

Index Name	Product Name	Chapter	UN No.
ALPHA-METHYLSTYRENE		17	2303
3-(METHYLTHIO)PROPIONALDEHYDE		17	
Metolachlor	N-(2-METHOXY-1-METHYL ETHYL)-2-ETHYL-6-METHYL CHLOROACETANILIDE	17	
Milk acid	LACTIC ACID	17	
Milk of magnesia	MAGNESIUM HYDROXIDE SLURRY	18	
Mineral jelly	PETROLATUM	17	
Mineral wax	PETROLATUM	17	
MOLASSES		18	
Monochlorobenzene	CHLOROBENZENE	17	
Monochlorobenzol	CHLOROBENZENE	17	
Monoethanolamine	ETHANOLAMINE	17	
Monoethylamine	ETHYLAMINE	17	
Monoethylamine solutions, 72% or less	ETHYLAMINE SOLUTIONS (72% OR LESS)	17	
Monoisopropanolamine	ISOPROPANOLAMINE	17	
Monoisopropylamine	ISOPROPYLAMINE	17	
Monomethylamine	METHYLAMINE SOLUTIONS (42% OR LESS)	17	
Monomethylamine solutions, 42% or less	METHYLAMINE SOLUTIONS (42% OR LESS)	17	
Monopropylamine	N-PROPYLAMINE	17	
Monopropylene glycol	PROPYLENE GLYCOL	18	
MORPHOLINE		17	2054
MOTOR FUEL ANTI-KNOCK COMPOUNDS (CONTAINING LEAD ALKYLs)		17	1649
Muriatic acid	HYDROCHLORIC ACID	17	
NAPHTHALENE (MOLTEN)		17	2304
NEODECANOIC ACID		17	
Neodecanoic acid, 2,3-epoxypropyl ester	GLYCIDYL ESTER OF C10 TRIALKYLACETIC ACID	17	
Neodecanoic acid, glycidyl ester	GLYCIDYL ESTER OF C10 TRIALKYLACETIC ACID	17	
Neodecanoic acid vinyl ester	VINYL NEODECANOATE	17	
Neopentane	PENTANE (ALL ISOMERS)	17	
Neopentanoic acid	TRIMETHYLACETIC ACID	17	
Neopentylene glycol	2,2-DIMETHYLPROPANE-1,3-DIOL (MOLTEN OR SOLUTION)	17	
NITRATING ACID (MIXTURE OF SULPHURIC AND NITRIC ACIDS)		17	1796
NITRIC ACID (70% AND OVER)		17	2031, 20
NITRIC ACID (LESS THAN 70%)		17	2031
Nitric acid, fuming	NITRIC ACID (70% AND OVER)	17	
Nitric acid, red fuming	NITRIC ACID (70% AND OVER)	17	
NITRILOTRIACETIC ACID, TRISODIUM SALT SOLUTION		17	
Nitrilo-2,2',2"-triethanol	TRIETHANOLAMINE	17	
2,2',2"-Nitrilotriethanol	TRIETHANOLAMINE	17	
2,2',2"-Nitrilotriethanol	TRIETHANOLAMINE	17	
1,1',1"-Nitrilotripropan-2-ol	TRIISOPROPANOLAMINE	17	
1,1',1"-Nitrilotri-2-propanol	TRIISOPROPANOLAMINE	17	
1,1',1"-Nitrilotripropan-2-ol	TRIISOPROPANOLAMINE	17	
NITROBENZENE		17	1662
Nitrobenzol	NITROBENZENE	17	
NITROETHANE		17	2842
NITROETHANE(80%)/NITROPROPANE(20%)		17	
ortho-Nitrophenol	O-NITROPHENOL (MOLTEN)	17	
2-Nitrophenol	O-NITROPHENOL (MOLTEN)	17	

Index Name	Product Name	Chapter	UN No.
2-Nitrophenol (molten)	O-NITROPHENOL (MOLTEN)	17	
o-Nitrophenol	O-NITROPHENOL (MOLTEN)	17	
O-NITROPHENOL (MOLTEN)		17	1663
1- OR 2-NITROPROPANE		17	2608
NITROPROPANE (60%)/NITROETHANE (40%) MIXTURE		17	
NONANE (ALL ISOMERS)		17	1920
n-Nonane	NONANE (ALL ISOMERS)	17	
NONANOIC ACID (ALL ISOMERS)		17	
Nonanols	NONYL ALCOHOL (ALL ISOMERS)	17	
NONENE (ALL ISOMERS)		17	
NONYL ALCOHOL (ALL ISOMERS)		17	
Nonylcarbinol	DECYL ALCOHOL (ALL ISOMERS)	17	
Nonylene	NONENE (ALL ISOMERS)	17	
Nonyl hydride	NONANE (ALL ISOMERS)	17	
NONYL METHACRYLATE MONOMER		17	
NONYLPHENOL		17	
Nopinene	BETA-PINENE	17	
Nopinene	BETA-PINENE	17	
NOXIOUS LIQUID, NF, (1) N.O.S. (TRADE NAME, CONTAINS) ST1, CAT. X		17	
NOXIOUS LIQUID, F, (2) N.O.S. (TRADE NAME, CONTAINS) ST1, CAT. X		17	
NOXIOUS LIQUID, NF, (3) N.O.S. (TRADE NAME, CONTAINS) ST2, CAT. X		17	
NOXIOUS LIQUID, F, (4) N.O.S. (TRADE NAME, CONTAINS) ST2, CAT. X		17	
NOXIOUS LIQUID, NF, (5) N.O.S. (TRADE NAME, CONTAINS) ST2, CAT. Y		17	
NOXIOUS LIQUID, F, (6) N.O.S. (TRADE NAME, CONTAINS) ST2, CAT. Y		17	
NOXIOUS LIQUID, NF, (7) N.O.S. (TRADE NAME, CONTAINS) ST3, CAT. Y		17	
NOXIOUS LIQUID, F, (8) N.O.S. (TRADE NAME, CONTAINS) ST3, CAT. Y		17	
NOXIOUS LIQUID, NF, (9) N.O.S. (TRADE NAME, CONTAINS) ST3, CAT. Z		17	
NOXIOUS LIQUID, F, (10) N.O.S. (TRADE NAME, CONTAINS) ST3, CAT. Z		17	
NOXIOUS LIQUID, (11) N.O.S. (TRADE NAME, CONTAINS) CAT. Z		18	
NON-NOXIOUS LIQUID, (12) N.O.S. (TRADE NAME, CONTAINS) CAT. O		18	
Octadecan-1-ol	ALCOHOLS (C13+)	17	
1-Octadecanol	ALCOHOLS (C13+)	17	
Octanal	OCTYL ALDEHYDES	17	
OCTANE (ALL ISOMERS)		17	1262
OCTANOIC ACID (ALL ISOMERS)		17	
OCTANOL (ALL ISOMERS)		17	
Octan-1-ol	OCTANOL (ALL ISOMERS)	17	
OCTENE (ALL ISOMERS)		17	
Octoic acid	OCTANOIC ACID (ALL ISOMERS)	17	
Octyl acrylate	2-ETHYLHEXYL ACRYLATE	17	
Octyl adipate	DI-(2-ETHYLHEXYL) ADIPATE	17	
Octyl alcohol	OCTANOL (ALL ISOMERS)	17	
OCTYL ALDEHYDES		17	1191

Index Name	Product Name	Chapter	UN No.
Octylcarbinol	NONYL ALCOHOL (ALL ISOMERS)	17	
Octyl decyl phthalate	DIALKYL (C7-C13) PHTHALATES	17	
Octylic acid	OCTANOIC ACID (ALL ISOMERS)	17	
Octyl phthalate	DIALKYL (C7-C13) PHTHALATES	17	
Oenanthic acid	N-HEPTANOIC ACID	17	
Oenanthylic acid	N-HEPTANOIC ACID	17	
Oil of Mirbane	NITROBENZENE	17	
Oil of Myrbane	NITROBENZENE	17	
Oil of turpentine	TURPENTINE	17	
Oil of vitriol	OLEUM	17	
Oil of vitriol	SULPHURIC ACID	17	
Oil of wintergreen	METHYL SALICYLATE	17	
OLEFIN-ALKYL ESTER COPOLYMER (MOLECULAR WEIGHT 2000+)		17	
OLEFINS (C13+, ALL ISOMERS)		17	
OLEIC ACID		17	
OLEUM		17	1831
Olive-Pomace Oil	OLIVE OIL (CONTAINING LESS THAN 3.3% FREE FATTY ACIDS)	17	
OLIVE OIL (CONTAINING LESS THAN 3.3% FREE FATTY ACIDS)		17	
Orthophosphoric acid	PHOSPHORIC ACID	17	
Oxal	GLYOXAL SOLUTION (40% OR LESS)	17	
Oxaldehyde	GLYOXAL SOLUTION (40% OR LESS)	17	
3-Oxapentane-1,5-diol	DIETHYLENE GLYCOL	18	
1,4-Oxazinane	MORPHOLINE	17	
2-Oxetanone	BETA-PROPIOLACTONE	17	
2,2'-Oxybis(1-chloropropane)	2,2'-DICHLOROISOPROPYL ETHER	17	
2,2'-Oxybis(ethyleneoxy)diethanol	TETRAETHYLENE GLYCOL	17	
2,2'-Oxybispropane	ISOPROPYL ETHER	17	
2,2'-Oxydiethanol	DIETHYLENE GLYCOL	18	
1,1'-Oxydipropan-2-ol	DIPROPYLENE GLYCOL	17	
Oxyethanoic acid	GLYCOLIC ACID SOLUTION (70% OR LESS)	17	
Oxymethylene	FORMALDEHYDE SOLUTIONS (45% OR LESS)	17	
PALM KERNEL OIL (CONTAINING LESS THAN 5% FREE FATTY ACIDS)		17	
PALM OIL (CONTAINING LESS THAN 5% FREE FATTY ACIDS)		17	
PALM OLEIN (CONTAINING LESS THAN 5% FREE FATTY ACIDS)		17	
PALM STEARIN (CONTAINING LESS THAN 5% FREE FATTY ACIDS)		17	
Paraffin	PARAFFIN WAX	17	
Paraffin jelly	PETROLATUM	17	
Paraffin scale	PARAFFIN WAX	17	
n-Paraffins (C10-C20)	N-ALKANES (C10+)	17	
PARAFFIN WAX		17	
PARALDEHYDE		17	1264
PARALDEHYDE-AMMONIA REACTION PRODUCT		17	2920
Peanut Oil	GROUNDNUT OIL (CONTAINING LESS THAN 4% FREE FATTY ACIDS)	17	
Pear oil	AMYL ACETATE (ALL ISOMERS)	17	
Pelargonic acid	NONANOIC ACID (ALL ISOMERS)	17	
Pelargonic alcohol	NONYL ALCOHOL (ALL ISOMERS)	17	

Index Name	Product Name	Chapter	UN No.
PENTACHLOROETHANE		17	1669
Pentadecanol	ALCOHOLS (C13+)	17	
Pentadec-1-ene	OLEFINS (C13+, ALL ISOMERS)	17	
1-Pentadecene	OLEFINS (C13+, ALL ISOMERS)	17	
Penta-1,3-diene	1,3-PENTADIENE	17	
1,3-PENTADIENE		17	
Pentaethylene glycol	POLYETHYLENE GLYCOL	17	
Pentalin	PENTACHLOROETHANE	17	
Pentamethylene	CYCLOPENTANE	17	
2,2,4,6,6-Pentamethyl-4-heptanethiol	TERT-DODECANETHIOL	17	
Pentanal	VALERALDEHYDE (ALL ISOMERS)	17	
Pentane	PENTANE (ALL ISOMERS)	17	
PENTANE (ALL ISOMERS)		17	1265
Pentanediol solutions, 50% or less	GLUTARALDEHYDE SOLUTIONS (50% OR LESS)	17	
n-Pentane	PENTANE (ALL ISOMERS)	17	
PENTANOIC ACID		17	
N-PENTANOIC ACID (64%)/2-METHYL BUTYRIC ACID (36%) MIXTURE		17	
tert-Pentanoic acid	TRIMETHYLACETIC ACID	17	
Pentan-1-ol	N-AMYL ALCOHOL	17	
Pentan-2-ol	SEC-AMYL ALCOHOL	17	
Pentan-3-ol	SEC-AMYL ALCOHOL	17	
1-Pentanol	N-AMYL ALCOHOL	17	
2-Pentanol	SEC-AMYL ALCOHOL	17	
3-Pentanol	SEC-AMYL ALCOHOL	17	
1-Pentanol acetate	AMYL ACETATE (ALL ISOMERS)	17	
n-Pentanol	N-AMYL ALCOHOL	17	
sec-Pentanol	SEC-AMYL ALCOHOL	17	
tert-Pentanol	TERT-AMYL ALCOHOL	17	
Pentan-2-one	METHYL PROPYL KETONE	18	
2-Pentanone	METHYL PROPYL KETONE	18	
PENTENE (ALL ISOMERS)		17	
Pent-1-ene	PENTENE (ALL ISOMERS)	17	
n-Pentene	PENTENE (ALL ISOMERS)	17	
Pentenes	PENTENE (ALL ISOMERS)	17	
Pentyl acetate	AMYL ACETATE (ALL ISOMERS)	17	
sec-Pentyl acetate	AMYL ACETATE (ALL ISOMERS)	17	
Pentyl alcohol	N-AMYL ALCOHOL	17	
sec-Pentyl alcohol	SEC-AMYL ALCOHOL	17	
tert-Pentyl alcohol	TERT-AMYL ALCOHOL	17	
Pentyl propanoate	N-PENTYL PROPIONATE	17	
N-PENTYL PROPIONATE		17	1993
PERCHLOROETHYLENE		17	1897
Perchloromethane	CARBON TETRACHLORIDE	17	
Perhydroazepine	HEXAMETHYLENEIMINE	17	
PETROLATUM		17	
Petroleum jelly	PETROLATUM	17	
Phene	BENZENE AND MIXTURES HAVING 10% BENZENE OR MORE (I)	17	
Phenic acid	PHENOL	17	
PHENOL		17	2312
Phenyl alkane(C10-C21)sulphonate	ALKYL SULPHONIC ACID ESTER OF PHENOL	17	
Phenylamine	ANILINE	17	

Index Name	Product Name	Chapter	UN No.
1-Phenylbutane	BUTYLBENZENE (ALL ISOMERS)	17	
2-Phenylbutane	BUTYLBENZENE (ALL ISOMERS)	17	
Phenyl carbinol	BENZYL ALCOHOL	17	
Phenyl chloride	CHLOROBENZENE	17	
1-Phenyldecane	ALKYL(C9+)BENZENES	17	
1-Phenyldodecane	ALKYL(C9+)BENZENES	17	
Phenylethane	ETHYLBENZENE	17	
Phenyl ether	DIPHENYL ETHER	17	
1-Phenylethylxylene	1-PHENYL-1-XYLYL ETHANE	17	
Phenyl hydride	BENZENE AND MIXTURES HAVING 10% BENZENE OR MORE (I)	17	
Phenyl hydroxide	PHENOL	17	
Phenylic acid	PHENOL	17	
Phenylmethane	TOLUENE	17	
Phenylmethanol	BENZYL ALCOHOL	17	
Phenylmethyl acetate	BENZYL ACETATE	17	
1-Phenylpropane	PROPYLBENZENE (ALL ISOMERS)	17	
2-Phenylpropane	PROPYLBENZENE (ALL ISOMERS)	17	
2-Phenylpropene	ALPHA-METHYLSTYRENE	17	
1-Phenyltetradecane	ALKYL(C9+)BENZENES	17	
1-Phenyltridecane	ALKYL(C9+)BENZENES	17	
1-Phenylundecane	ALKYL(C9+)BENZENES	17	
Phenylxylethane	1-PHENYL-1-XYLYL ETHANE	17	
1-PHENYL-1-XYLYL ETHANE		17	
1-Phenyl-1-(2,5-xylyl)ethane	1-PHENYL-1-XYLYL ETHANE	17	
1-Phenyl-1-(3,4-xylyl)ethane	1-PHENYL-1-XYLYL ETHANE	17	
N-(phosphonomethyl)glycine	GLYPHOSATE SOLUTION (NOT CONTAINING SURFACTANT)	17	
PHOSPHORIC ACID		17	1805
PHOSPHOROUS, YELLOW OR WHITE		17	1381, 24
Phthalandione	PHTHALIC ANHYDRIDE (MOLTEN)	17	
Phthalic acid anhydride	PHTHALIC ANHYDRIDE (MOLTEN)	17	
Phthalic acid, diundecyl ester	DIUNDECYL PHTHALATE	17	
PHTHALIC ANHYDRIDE (MOLTEN)		17	2214
2-Picoline	2-METHYLPYRIDINE	17	
3-Picoline	3-METHYLPYRIDINE	17	
4-Picoline	4-METHYLPYRIDINE	17	
alpha-Picoline	2-METHYLPYRIDINE	17	
beta-Picoline	3-METHYLPYRIDINE	17	
gamma-Picoline	4-METHYLPYRIDINE	17	
Pimelic ketone	CYCLOHEXANONE	17	
2(10)-Pinene	BETA-PINENE	17	
2-Pinene	ALPHA-PINENE	17	
ALPHA-PINENE		17	2368
BETA-PINENE		17	2368
PINE OIL		17	1272
Piperylene	1,3-PENTADIENE	17	
Pivalic acid	TRIMETHYLACETIC ACID	17	
Poly(propylene oxide)	POLYPROPYLENE GLYCOL	17	
POLYALKYL (C18-C22) ACRYLATE IN XYLENE		17	
POLYALKYL (C10-C20) METHACRYLATE		17	
POLYALKYL (C10-C18) METHACRYLATE/ETHYLENE-PROPYLENE COPOLYMER MIXTURE		17	3257

Index Name	Product Name	Chapter	UN No.
POLYALUMINIUM CHLORIDE SOLUTION		18	
POLY(2+)CYCLIC AROMATICS		17	
POLYETHYLENE GLYCOL		17	
POLYETHYLENE GLYCOL DIMETHYL ETHER		17	
POLYFERRIC SULPHATE SOLUTION		17	
POLYISOBUTENAMINE IN ALIPHATIC (C10-C14) SOLVENT		17	
POLYISOBUTENYL ANHYDRIDE ADDUCT		17	
Polyisobutylene	POLY(4+)ISOBUTYLENE	17	
POLY(4+)ISOBUTYLENE		17	
POLYOLEFIN AMIDE ALKENEAMINE (C17+)		17	
POLYOLEFIN AMIDE ALKENEAMINE BORATE (C28-C250)		17	
POLYOLEFINAMINE (C28-C250)		17	
POLYOLEFINAMINE IN ALKYL (C2-C4) BENZENES		17	
POLYOLEFINAMINE IN AROMATIC SOLVENT		17	
POLYOLEFIN ANHYDRIDE		17	
POLYOLEFIN ESTER (C28-C250)		17	
POLYOLEFIN PHENOLIC AMINE (C28-C250)		17	
POLYOLEFIN PHOSPHOROSULPHIDE, BARIUM DERIVATIVE (C28-C250)		17	
POLY(20)OXYETHYLENE SORBITAN MONOOLEATE		17	
POLYPROPYLENE GLYCOL		17	
POLYSILOXANE		17	
POTASSIUM FORMATE SOLUTIONS		18	
POTASSIUM HYDROXIDE SOLUTION		17	1814
POTASSIUM OLEATE		17	
POTASSIUM THIOSULPHATE (50% OR LESS)		17	
Propanal	PROPIONALDEHYDE	17	
Propan-1-amine	N-PROPYLAMINE	17	
2-Propanamine	ISOPROPYLAMINE	17	
Propane-1,2-diol	PROPYLENE GLYCOL	18	
1,2-Propanediol	PROPYLENE GLYCOL	18	
1,2-Propanediol cyclic carbonate	PROPYLENE CARBONATE	18	
Propanenitrile	PROPIONITRILE	17	
Propane-1,2,3-triol	GLYCERINE	18	
1,2,3-Propanetriol	GLYCERINE	18	
1,2,3-Propane triol triacetate	GLYCERYL TRIACETATE	17	
Propanoic acid	PROPIONIC ACID	17	
Propanoic anhydride	PROPIONIC ANHYDRIDE	17	
Propanol	N-PROPYL ALCOHOL	17	
Propan-1-ol	N-PROPYL ALCOHOL	17	
Propan-2-ol	ISOPROPYL ALCOHOL	18	
1-Propanol	N-PROPYL ALCOHOL	17	
2-Propanol	ISOPROPYL ALCOHOL	18	
N-PROPANOLAMINE		17	
3-Propanolide	BETA-PROPIOLACTONE	17	
n-Propanol	N-PROPYL ALCOHOL	17	
Propanone	ACETONE	18	

Index Name	Product Name	Chapter	UN No.
Propan-2-one	ACETONE	18	
2-Propanone	ACETONE	18	
Propenenitrile	ACRYLONITRILE	17	
Propene oxide	PROPYLENE OXIDE	17	
Propenoic acid	ACRYLIC ACID	17	
Prop-2-en-1-ol	ALLYL ALCOHOL	17	
1-Propenol-3	ALLYL ALCOHOL	17	
2-Propen-1-ol	ALLYL ALCOHOL	17	
Propenyl alcohol	ALLYL ALCOHOL	17	
Propiolactone	BETA-PROPIOLACTONE	17	
BETA-PROPIOLACTONE		17	
PROPIONALDEHYDE		17	1275
PROPIONIC ACID		17	1848
Propionic aldehyde	PROPIONALDEHYDE	17	
PROPIONIC ANHYDRIDE		17	2496
PROPIONITRILE		17	2404
beta-Propionolactone	BETA-PROPIOLACTONE	17	
Propionitrile	PROPIONITRILE	17	
Propionyl oxide	PROPIONIC ANHYDRIDE	17	
1-Propoxypropan-2-ol	PROPYLENE GLYCOL MONOALKYL ETHER	17	
Propyl acetate	N-PROPYL ACETATE	17	
N-PROPYL ACETATE		17	
Propyl acetone	METHYL BUTYL KETONE	17	
Propyl alcohol	N-PROPYL ALCOHOL	17	
2-Propyl alcohol	ISOPROPYL ALCOHOL	18	
N-PROPYL ALCOHOL		17	1274
sec-Propyl alcohol	ISOPROPYL ALCOHOL	18	
Propyl aldehyde	PROPIONALDEHYDE	17	
Propylamine	N-PROPYLAMINE	17	
N-PROPYLAMINE		17	1277
PROPYLBENZENE (ALL ISOMERS)		17	
n-Propylbenzene	PROPYLBENZENE (ALL ISOMERS)	17	
Propylcarbinol	N-BUTYL ALCOHOL	18	
Propylene aldehyde	CROTONALDEHYDE	17	
2,2'-[Propylenebis(nitrilomethylene)]diphenol	ALKYL (C8-C9) PHENYLAMINE IN AROMATIC SOLVENTS	17	
PROPYLENE CARBONATE		18	
Propylene chloride	1,2-DICHLOROPROPANE	17	
Propylene dichloride	1,2-DICHLOROPROPANE	17	
alpha,alpha'- (Propylenedinitrilo)di-o-cresol	ALKYL (C8-C9) PHENYLAMINE IN AROMATIC SOLVENTS	17	
Propylene epoxide	PROPYLENE OXIDE	17	
PROPYLENE GLYCOL		18	
1,2-Propylene glycol	PROPYLENE GLYCOL	18	
Propylene glycol n-butyl ether	PROPYLENE GLYCOL MONOALKYL ETHER	17	
Propylene glycol ethyl ether	PROPYLENE GLYCOL MONOALKYL ETHER	17	
Propylene glycol methyl ether	PROPYLENE GLYCOL MONOALKYL ETHER	17	
PROPYLENE GLYCOL METHYL ETHER ACETATE		17	
PROPYLENE GLYCOL MONOALKYL ETHER		17	
Propylene glycol monobutyl ether	PROPYLENE GLYCOL MONOALKYL ETHER	17	
Propylene glycol monomethyl ether	PROPYLENE GLYCOL MONOALKYL ETHER	17	
PROPYLENE GLYCOL PHENYL ETHER		17	
Propylene glycol propyl ether	PROPYLENE GLYCOL MONOALKYL ETHER	17	

Index Name	Product Name	Chapter	UN No.
Propylene glycol trimer	TRIPROPYLENE GLYCOL	17	
1,2-Propylene glycol trimer	TRIPROPYLENE GLYCOL	17	
Propylene glyco beta-monoethyl ether	PROPYLENE GLYCOL MONOALKYL ETHER	17	
PROPYLENE OXIDE		17	1280
PROPYLENE TETRAMER		17	2850
PROPYLENE TRIMER		17	2057
Propylethylene	PENTENE (ALL ISOMERS)	17	
Propyl methyl ketone	METHYL PROPYL KETONE	18	
N-Propyl-1-propanamine	DI-N-PROPYLAMINE	17	
Pseudobutylene glycol	BUTYLENE GLYCOL	17	
Pseudocumene	TRIMETHYLBENZENE (ALL ISOMERS)	17	
Pseudopinene	BETA-PINENE	17	
Psuedopinene	BETA-PINENE	17	
PYRIDINE		17	1282
Pyroacetic acid	ACETONE	18	
Pyroacetic ether	ACETONE	18	
Pyrolysis gasoline (steam-cracked naphtha)	BENZENE AND MIXTURES HAVING 10% BENZENE OR MORE (I)	17	
Pyrolysis gasoline, containing 10% or more benzene	BENZENE AND MIXTURES HAVING 10% BENZENE OR MORE (I)	17	
Pyromucic aldehyde	FURFURAL	17	
RAPESEED OIL (LOW ERUCIC ACID, CONTAINING LESS THAN 4% FREE FATTY ACIDS)		17	
Ricinus Oil	CASTOR OIL (CONTAINING LESS THAN 2% FREE FATTY ACIDS)	17	
ROSIN		17	
Rubbing alcohol	ISOPROPYL ALCOHOL	18	
Saturated fatty acid (C13 and above)	FATTY ACID (SATURATED C13+)	17	
Sludge acid	SULPHURIC ACID, SPENT	17	
Soda ash	SODIUM CARBONATE SOLUTION	17	
Soda lye	SODIUM HYDROXIDE SOLUTION	17	
SODIUM ACETATE SOLUTIONS		18	
Sodium acid sulphite	SODIUM HYDROGEN SULPHITE SOLUTION (45% OR LESS)	17	
SODIUM ALUMINOSILICATE SLURRY		17	
Sodium aminoacetate solution	GLYCINE, SODIUM SALT SOLUTION	17	
SODIUM BENZOATE		17	
Sodium 1,3-benzothiazole-2-thiolate solution	MERCAPTOBENZOTHAZOL, SODIUM SALT SOLUTION	17	
Sodium 1,3-benzothiazol-2-yl sulphide solution	MERCAPTOBENZOTHAZOL, SODIUM SALT SOLUTION	17	
Sodium bichromate	SODIUM DICHROMATE SOLUTION (70% OR LESS)	17	
Sodium bisulphide	SODIUM HYDROSULPHIDE SOLUTION (45% OR LESS)	17	
SODIUM BOROHYDRIDE (15% OR LESS)/SODIUM HYDROXIDE SOLUTION		17	
SODIUM CARBONATE SOLUTION		17	
SODIUM CHLORATE SOLUTION (50% OF LESS)		17	2428
SODIUM DICHROMATE SOLUTION (70% OR LESS)		17	
Sodium glycinate solution	GLYCINE, SODIUM SALT SOLUTION	17	
Sodium hydrate	SODIUM HYDROXIDE SOLUTION	17	
Sodium hydrogensulphide	SODIUM HYDROSULPHIDE SOLUTION (45% OR LESS)	17	
SODIUM HYDROGEN SULPHIDE (6% OR LESS)/SODIUM CARBONATE (3% OR LESS) SOLUTION		17	
SODIUM HYDROGEN SULPHITE SOLUTION (45% OR LESS)		17	2693

Index Name	Product Name	Chapter	UN No.
SODIUM HYDROSULPHIDE/AMMONIUM SULPHIDE SOLUTION		17	
SODIUM HYDROSULPHIDE SOLUTION (45% OR LESS)		17	2949
SODIUM HYDROXIDE SOLUTION		17	1824
SODIUM HYPOCHLORITE SOLUTION (15% OR LESS)		17	1791
Sodium mercaptan	SODIUM HYDROSULPHIDE SOLUTION (45% OR LESS)	17	
Sodium mercaptide	SODIUM HYDROSULPHIDE SOLUTION (45% OR LESS)	17	
Sodium methylcarbomodithioate	METAM SODIUM SOLUTION	17	
Sodium N-methyldithiocarbamate	METAM SODIUM SOLUTION	17	
Sodium methyldithiocarbamate solution	METAM SODIUM SOLUTION	17	
SODIUM NITRITE SOLUTION		17	1500
Sodium rhodanate	SODIUM THIOCYANATE SOLUTION (56% OR LESS)	17	
Sodium rhodanide	SODIUM THIOCYANATE SOLUTION (56% OR LESS)	17	
SODIUM SILICATE SOLUTION		17	
SODIUM SULPHATE SOLUTIONS		18	
SODIUM SULPHIDE SOLUTION (15% OR LESS)		17	1385
SODIUM SULPHITE SOLUTION (25% OR LESS)		17	
Sodium sulphocyanate	SODIUM THIOCYANATE SOLUTION (56% OR LESS)	17	
Sodium sulphocyanide	SODIUM THIOCYANATE SOLUTION (56% OR LESS)	17	
Sodium sulphhydrate	SODIUM HYDROSULPHIDE SOLUTION (45% OR LESS)	17	
Sodium tetrahydroborate (15% or less) / sodium hydroxide solution	SODIUM BOROHYDRIDE (15% OR LESS)/SODIUM HYDROXIDE SOLUTION	17	
SODIUM THIOCYANATE SOLUTION (56% OR LESS)		17	
'D-D Soil fumigant'	DICHLOROPROPENE/DICHLOROPROPANE MIXTURES	17	
SOYABEAN OIL (CONTAINING LESS THAN 0.5% FREE FATTY ACIDS)		17	
Spirit of turpentine	TURPENTINE	17	
Spirits of wine	ETHYL ALCOHOL	18	
Suberane	CYCLOHEPTANE	17	
Sulfonic acid, alkane(C10-C21) phenyl ester	ALKYL SULPHONIC ACID ESTER OF PHENOL	17	
SULPHOLANE		17	
SULPHONATED POLYACRYLATE SOLUTION		17	
SULPHUR (MOLTEN)		17	2448
SULPHURIC ACID		17	1830
Sulphuric acid, fuming	OLEUM	17	
SULPHURIC ACID, SPENT		17	1832
Sulphuric chlorohydrin	CHLOROSULPHONIC ACID	17	
Sulphuric ether	DIETHYL ETHER	17	
SULPHURIZED FAT (C14-C20)		17	
SUNFLOWER SEED OIL (CONTAINING LESS THAN 7% FREE FATTY ACIDS)		17	
Sweet-birch oil	METHYL SALICYLATE	17	
sym-Dichloroethane	ETHYLENE DICHLORIDE	17	
sym-Dichloroethyl ether	DICHLOROETHYL ETHER	17	
sym-Dimethylethylene glycol	BUTYLENE GLYCOL	17	
sym-Tetrachloroethane	TETRACHLOROETHANE	17	
sym-Trichlorobenzene	1,2,4-TRICHLOROBENZENE	17	
sym-Trioxane	1,3,5-TRIOXANE	17	
TALLOW (CONTAINING LESS THAN 15% FREE FATTY ACIDS)		17	

Index Name	Product Name	Chapter	UN No.
Tar acids	CRESOLS (ALL ISOMERS)	17	
Tar camphor	NAPHTHALENE (MOLTEN)	17	
Terebenthen	BETA-PINENE	17	
1,3,5,7-Tetraazatricyclo[3.3.1.1 ^{3,7}]-decane	HEXAMETHYLENETETRAMINE SOLUTIONS	18	
TETRACHLOROETHANE		17	1702
1,1,2,2-Tetrachloroethane	TETRACHLOROETHANE	17	
Tetrachloroethylene	PERCHLOROETHYLENE	17	
1,1,2,2-tetrachloroethylene	PERCHLOROETHYLENE	17	
Tetrachloromethane	CARBON TETRACHLORIDE	17	
Tetradecan-1-ol	ALCOHOLS (C13+)	17	
1-Tetradecanol	ALCOHOLS (C13+)	17	
Tetradecene	OLEFINS (C13+, ALL ISOMERS)	17	
Tetradecylbenzene	ALKYL(C9+)BENZENES	17	
TETRAETHYLENE GLYCOL		17	
TETRAETHYLENE PENTAMINE		17	2320
Tetraethyllead	MOTOR FUEL ANTI-KNOCK COMPOUNDS (CONTAINING LEAD ALKYL)	17	
Tetraethylplumbane	MOTOR FUEL ANTI-KNOCK COMPOUNDS (CONTAINING LEAD ALKYL)	17	
TETRAETHYL SILICATE MONOMER/OLIGOMER (20% IN ETHANOL)		18	
3a,4,7,7a-Tetrahydro-3,5-dimethyl-4,7-methan-1H-indene	METHYLCYCLOPENTADIENE DIMER	17	
TETRAHYDROFURAN		17	2056
Tetrahydro-2H-1,4-oxazine	MORPHOLINE	17	
TETRAHYDRONAPHTHALENE		17	
1,2,3,4-Tetrahydronaphthalene	TETRAHYDRONAPHTHALENE	17	
Tetrahydro-1,4-oxazine	MORPHOLINE	17	
Tetrahydrothiophene-1-dioxide	SULPHOLANE	17	
Tetrahydrothiophene 1,1-dioxide	SULPHOLANE	17	
Tetralin	TETRAHYDRONAPHTHALENE	17	
TETRAMETHYLBENZENE (ALL ISOMERS)		17	
1,2,3,4-Tetramethylbenzene	TETRAMETHYLBENZENE (ALL ISOMERS)	17	
1,2,3,5-Tetramethylbenzene	TETRAMETHYLBENZENE (ALL ISOMERS)	17	
1,2,4,5-Tetramethylbenzene	TETRAMETHYLBENZENE (ALL ISOMERS)	17	
Tetramethylene cyanide	ADIPONITRILE	17	
Tetramethylene dicyanide	ADIPONITRILE	17	
Tetramethylene glycol	BUTYLENE GLYCOL	17	
Tetramethylene oxide	TETRAHYDROFURAN	17	
Tetramethylenesulphone	SULPHOLANE	17	
Tetramethyllead	MOTOR FUEL ANTI-KNOCK COMPOUNDS (CONTAINING LEAD ALKYL)	17	
Tetrapropylbenzene	ALKYL(C9+)BENZENES	17	
Tetrapropylenebenzene	DODECYLBENZENE	17	
Tetryl formate	ISOBUTYL FORMATE	17	
Thiacyclopentan-1,1-dioxide	SULPHOLANE	17	
4-thiapentanal	3-(METHYLTHIO)PROPIONALDEHYDE	17	
Thiocylopentan-1,1-dioxide	SULPHOLANE	17	
Thiophan sulphone	SULPHOLANE	17	
Thiosulphuric acid, dipotassium salt	POTASSIUM THIOSULPHATE (50% OR LESS)	17	
Titanium(IV) oxide	TITANIUM DIOXIDE SLURRY	17	
TITANIUM DIOXIDE SLURRY		17	
TOLUENE		17	1294

Index Name	Product Name	Chapter	UN No.
TOLUENEDIAMINE		17	1709
2,4-Toluenediamine	TOLUENEDIAMINE	17	
2,6-Toluenediamine	TOLUENEDIAMINE	17	
TOLUENE DIISOCYANATE		17	2078
2-Toluidine	O-TOLUIDINE	17	
O-TOLUIDINE		17	1708
Toluol	TOLUENE	17	
o-Tolylamine	O-TOLUIDINE	17	
2,4-Tolylenediamine	TOLUENEDIAMINE	17	
2,6-Tolylenediamine	TOLUENEDIAMINE	17	
Tolylenediisocyanate	TOLUENE DIISOCYANATE	17	
2,4-Tolylene diisocyanate	TOLUENE DIISOCYANATE	17	
m-Tolylene diisocyanate	TOLUENE DIISOCYANATE	17	
Toxic anhydride	MALEIC ANHYDRIDE	17	
Toxic anhydride	MALEIC ANHYDRIDE	17	
trans-1,3-Pentadiene	1,3-PENTADIENE	17	
Treacle	MOLASSES	18	
Triacetin	GLYOXAL SOLUTION (40% OR LESS)	17	
3,6,9-Triazaundecamethylenediamine	TETRAETHYLENE PENTAMINE	17	
3,6,9-Triazaundecane-1,11-diamine	TETRAETHYLENE PENTAMINE	17	
TRIBUTYL PHOSPHATE		17	
1,2,3-TRICHLOROBENZENE (MOLTEN)		17	
1,2,4-TRICHLOROBENZENE		17	2321
1,2,3-Trichlorobenzol	1,2,3-TRICHLOROBENZENE (MOLTEN)	17	
1,1,1-TRICHLOROETHANE		17	2831
1,1,2-TRICHLOROETHANE		17	
beta-Trichloroethane	1,1,2-TRICHLOROETHANE	17	
Trichloroethene	TRICHLOROETHYLENE	17	
TRICHLOROETHYLENE		17	1710
Trichloromethane	CHLOROFORM	17	
1,2,3-TRICHLOROPROPANE		17	
1,1,2-TRICHLORO-1,2,2-TRIFLUOROETHANE		17	
TRICRESYL PHOSPHATE (CONTAINING 1% OR MORE ORTHO-ISOMER)		17	2574
TRIDECANE		17	
TRIDECANOIC ACID		17	
Tridecanol	ALCOHOLS (C13+)	17	
Tridecene	OLEFINS (C13+, ALL ISOMERS)	17	
Tridecoic acid	TRIDECANOIC ACID	17	
TRIDECYL ACETATE		17	
Tridecyl alcohol	ALCOHOLS (C13+)	17	
Tridecylbenzene	ALKYL(C9+)BENZENES	17	
Tridecyclic acid	FATTY ACID (SATURATED C13+)	17	
Tridecyclic acid	TRIDECANOIC ACID	17	
Tri(dimethylphenyl) phosphate	TRIXYLYL PHOSPHATE	17	
TRIETHANOLAMINE		17	
TRIETHYLAMINE		17	1296
TRIETHYLBENZENE		17	
TRIETHYLENE GLYCOL		18	
TRIETHYLENETETRAMINE		17	2259
TRIETHYL PHOSPHATE		17	
TRIETHYLPHOSPHITE		17	2323

Index Name	Product Name	Chapter	UN No.
Triformol	1,3,5-TRIOXANE	17	
Triglycol	TRIETHYLENE GLYCOL	18	
Tri(2-hydroxyethyl)amine	TRIETHANOLAMINE	17	
Tri[2-hydroxyethyl]amine	TRIETHANOLAMINE	17	
Trihydroxypropane	GLYCERINE	18	
Trihydroxytriethylamine	TRIETHANOLAMINE	17	
TRIISOPROPANOLAMINE		17	
TRIISOPROPYLATED PHENYL PHOSPHATES		17	
TRIMETHYLACETIC ACID		17	
TRIMETHYLAMINE SOLUTION (30% OR LESS)		17	1297
Trimethylaminomethane	BUTYLAMINE (ALL ISOMERS)	17	
TRIMETHYLBENZENE (ALL ISOMERS)		17	
1,2,3-Trimethylbenzene	TRIMETHYLBENZENE (ALL ISOMERS)	17	
1,2,4-Trimethylbenzene	TRIMETHYLBENZENE (ALL ISOMERS)	17	
1,3,5-Trimethylbenzene	TRIMETHYLBENZENE (ALL ISOMERS)	17	
2,6,6-Trimethylbicyclo[3.1.1]hept-2-ene	ALPHA-PINENE	17	
Trimethylcarbinol	TERT-BUTYL ALCOHOL	17	
1,1,3-Trimethyl-3-cyclohexene-5-one	ISOPHORONE	17	
3,3,5-Trimethylcyclohex-2-enone	ISOPHORONE	17	
3,5,5-Trimethylcyclohex-2-en-1-one	ISOPHORONE	17	
3,3'-Trimethylenedioxydipropan-1-ol	TRIPROPYLENE GLYCOL	17	
2,2,4-Trimethylpentane	OCTANE (ALL ISOMERS)	17	
2,2,4-TRIMETHYL-1,3-PENTANEDIOL DIISOBUTYRATE		17	
2,2,4-Trimethylpentane-1,3-diol diisobutyrate	2,2,4-TRIMETHYL-1,3-PENTANEDIOL DIISOBUTYRATE	17	
2,2,4-TRIMETHYL-1,3-PENTANEDIOL-1-ISOBUTYRATE		17	
2,4,4-Trimethylpentene-1	DIISOBUTYLENE	17	
2,4,4-Trimethylpent-1-ene	DIISOBUTYLENE	17	
2,4,4-Trimethylpentene-2	DIISOBUTYLENE	17	
2,4,4-Trimethylpent-2-ene	DIISOBUTYLENE	17	
2,4,6-Trimethyl-1,3,5-trioxane	PARALDEHYDE	17	
2,4,6-Trimethyl-s-trioxane	PARALDEHYDE	17	
Trioxan	1,3,5-TRIOXANE	17	
1,3,5-TRIOXANE		17	
Trioxin	1,3,5-TRIOXANE	17	
Trioxymethylene	1,3,5-TRIOXANE	17	
Tripropylene	PROPYLENE TRIMER	17	
TRIPROPYLENE GLYCOL		17	
Tris(dimethylphenyl) phosphate	TRIXYLYL PHOSPHATE	17	
N,N,N-Tris(2-hydroxyethyl)amine	TRIETHANOLAMINE	17	
Tris(2-hydroxypropyl)amine	TRIISOPROPANOLAMINE	17	
Tris(2-hydroxy-1-propyl)amine	TRIISOPROPANOLAMINE	17	
Trisodium 2-[carboxylatomethyl(2-hydroxyethyl)amino]ethyliminodi(acetate)	N-(HYDROXYETHYL)ETHYLENEDIAMINETRIACETIC ACID, TRISODIUM SALT SOLUTION	17	
Trisodium N-(carboxymethyl)-N'-(2-hydroxyethyl)-N,N'-ethylenediglycine	N-(HYDROXYETHYL)ETHYLENEDIAMINETRIACETIC ACID, TRISODIUM SALT SOLUTION	17	
Trisodium N-(2-hydroxyethyl)ethylenediamine-N,N',N'-triacetate	N-(HYDROXYETHYL)ETHYLENEDIAMINETRIACETIC ACID, TRISODIUM SALT SOLUTION	17	
Trisodium nitrilotriacetate solution	NITRILOTRIACETIC ACID, TRISODIUM SALT SOLUTION	17	
Tritolyl phosphate, containing 1% or more ortho isomer	TRICRESYL PHOSPHATE (CONTAINING 1% OR MORE ORTHO-ISOMER)	17	
Trixylenyl phosphate	TRIXYLYL PHOSPHATE	17	

Index Name	Product Name	Chapter	UN No.
TRIXYLYL PHOSPHATE		17	
TUNG OIL (CONTAINING LESS THAN 2.5% FREE FATTY ACIDS)		17	
TURPENTINE		17	1299
Turpentine oil	TURPENTINE	17	
Turps	TURPENTINE	17	
Type A Zeolite	SODIUM ALUMINOSILICATE SLURRY	17	
Undecane	N-ALKANES (C10+)	17	
1-Undecanecarboxylic acid	LAURIC ACID	17	
UNDECANOIC ACID		17	
Undecan-1-ol	UNDECYL ALCOHOL	17	
Undec-1-ene	1-UNDECENE	17	
1-UNDECENE		17	
UNDECYL ALCOHOL		17	
Undecylbenzene	ALKYL(C9+)BENZENES	17	
Undecylic acid	UNDECANOIC ACID	17	
n-Undecylic acid	UNDECANOIC ACID	17	
uns-Trimethylbenzene	TRIMETHYLBENZENE (ALL ISOMERS)	17	
Urea, ammonia liquor	UREA/AMMONIUM NITRATE SOLUTION (CONTAINING AQU. AMMONIA)	17	
Urea, ammonium carbamate solutions	UREA/AMMONIUM NITRATE SOLUTION (CONTAINING AQU. AMMONIA)	17	
UREA/AMMONIUM NITRATE SOLUTION		17	
UREA/AMMONIUM NITRATE SOLUTION (CONTAINING AQUA AMMONIA)		17	
UREA/AMMONIUM PHOSPHATE SOLUTION		17	
UREA SOLUTION		17	
Valeral	VALERALDEHYDE (ALL ISOMERS)	17	
VALERALDEHYDE (ALL ISOMERS)		17	2058
n-Valeraldehyde	VALERALDEHYDE (ALL ISOMERS)	17	
Valerianic acid	PENTANOIC ACID	17	
Valeric acid	PENTANOIC ACID	17	
n-Valeric acid	PENTANOIC ACID	17	
Valeric aldehyde	VALERALDEHYDE (ALL ISOMERS)	17	
Valerone	DIISOBUTYL KETONE	17	
VEGETABLE PROTEIN SOLUTION (HYDROLYSED)		17	
Vinegar acid	ACETIC ACID	17	
Vinegar naphtha	ETHYL ACETATE	17	
VINYL ACETATE		17	1301
Vinylcarbinol	ALLYL ALCOHOL	17	
Vinyl cyanide	ACRYLONITRILE	17	
vinyl ethanoate	VINYL ACETATE	17	
VINYL ETHYL ETHER		17	1302
Vinylformic acid	ACRYLIC ACID	17	
VINYLDENE CHLORIDE		17	1303
VINYL NEODECANOATE		17	
VINYLTOLUENE		17	2618
Vinyl trichloride	1,1,2-TRICHLOROETHANE	17	
Vinyltrichloride	1,1,2-TRICHLOROETHANE	17	
Vitriol brown oil	OLEUM	17	
WATER		18	
Water glass	SODIUM SILICATE SOLUTION	17	
WAXES		17	

Index Name	Product Name	Chapter	UN No.
White bole	KAOLIN SLURRY	18	
White caustic	SODIUM HYDROXIDE SOLUTION	17	
White tar	NAPHTHALENE (MOLTEN)	17	
Wine	ALCOHOLIC BEVERAGES, N.O.S.	18	
Wintergreen oil	METHYL SALICYLATE	17	
Wood alcohol	METHYL ALCOHOL	17	
Wood naphtha	METHYL ALCOHOL	17	
Wood spirit	METHYL ALCOHOL	17	
XYLENES		17	1307
XYLENOL		17	2261
2,3-Xylenol	XYLENOL	17	
2,4-Xylenol	XYLENOL	17	
2,5-Xylenol	XYLENOL	17	
2,6-Xylenol	XYLENOL	17	
3,4-Xylenol	XYLENOL	17	
3,5-Xylenol	XYLENOL	17	
Xylols	XYLENES	17	
Yellow Grease	TALLOW (CONTAINING LESS THAN 15% FREE FATTY ACIDS)	17	
ZINC ALKARYL DITHIOPHOSPHATE (C7-C16)		17	
ZINC ALKENYL CARBOXAMIDE		17	
ZINC ALKYL DITHIOPHOSPHATE (C3-C1		17	
Zinc bromide drilling brine	DRILLING BRINES (CONTAINING ZINC SALTS)	17	
(Z)-Octadec-9-enoic acid	OLEIC ACID	17	
Z-Octadec-9-enoic acid	OLEIC ACID	17	
z-1,3-Pentadiene	1,3-PENTADIENE	17	

Chapter 20

Transport of liquid chemical wastes

20.1 Preamble

20.1.1 Maritime transport of liquid chemical wastes could present a threat to human health and to the environment.

20.1.2 Liquid chemical wastes shall, therefore, be transported in accordance with relevant international conventions and recommendations and, in particular, where it concerns maritime transport in bulk, with the requirements of this Code.

20.2 Definitions

For the purpose of this chapter:

20.2.1 *Liquid chemical wastes* are substances, solutions or mixtures, offered for shipment, containing or contaminated with one or more constituents which are subject to the requirements of this Code and for which no direct use is envisaged but which are carried for dumping, incineration or other methods of disposal other than at sea.

20.2.2 *Transboundary movement* means maritime transport of wastes from an area under the national jurisdiction of one country to or through an area under the national jurisdiction of another country, or to or through an area not under the national jurisdiction of any country, provided at least two countries are concerned by the movement.

20.3 Applicability

20.3.1 The requirements of this chapter are applicable to the transboundary movement of liquid chemical wastes in bulk by seagoing ships and shall be considered in conjunction with all other requirements of this Code.

20.3.2 The requirements of this chapter do not apply to:

- .1 wastes derived from shipboard operations which are covered by the requirements of MARPOL 73/78; and
- .2 substances, solutions or mixtures containing or contaminated with radioactive materials which are subject to the applicable requirements for radioactive materials.

20.4 Permitted shipments

20.4.1 Transboundary movement of wastes is permitted to commence only when:

- .1 notification has been sent by the competent authority of the country of origin, or by the generator or exporter through the channel of the competent authority of the country of origin, to the country of final destination; and

- .2 the competent authority of the country of origin, having received the written consent of the country of final destination stating that the wastes will be safely incinerated or treated by other methods of disposal, has given authorization to the movement.

20.5 Documentation

20.5.1 In addition to the documentation specified in 16.2 of this Code, ships engaged in transboundary movement of liquid chemical wastes shall carry on board a waste movement document issued by the competent authority of the country of origin.

20.6 Classification of liquid chemical wastes

20.6.1 For the purpose of the protection of the marine environment, all liquid chemical wastes transported in bulk shall be treated as Category X noxious liquid substances, irrespective of the actual evaluated category.

20.7 Carriage and handling of liquid chemical wastes

20.7.1 Liquid chemical wastes shall be carried in ships and cargo tanks in accordance with the minimum requirements for liquid chemical wastes specified in chapter 17, unless there are clear grounds indicating that the hazards of the wastes would warrant:

- .1 carriage in accordance with the ship type 1 requirements; or
- .2 any additional requirements of this Code applicable to the substance or, in case the of a mixture, its constituent presenting the predominant hazard.

Chapter 21

Criteria for assigning carriage requirements for products subject to the IBC Code

21.1 Introduction

21.1.1 The following criteria are guidelines for the determination of pollution classification and assignment of appropriate carriage requirements for bulk liquid cargoes being considered as candidates for entry into the IBC Code or annexes 1, 3 or 4 of MEPC.2/Circs.

21.1.2 In developing such criteria, every effort has been made to follow the criteria and cut off points developed under the Global Harmonized System (GHS).

21.1.3 Although the criteria are intended to be closely defined in order to establish a uniform approach, it must be emphasized that these are guidelines only and, where human experience or other factors indicates the need for alternative arrangements, these shall always be taken into account. Where deviations from the criteria have been recognized, they shall be properly recorded with justifications.

21.2 Contents

21.2.1 This chapter contains the following:

- .1 minimum safety and pollution criteria for products subject to chapter 17 of the IBC Code;
- .2 criteria used to assign the minimum carriage requirements for products, which meet the safety or pollution criteria to make them subject to chapter 17 of the IBC Code;
- .3 criteria used for special requirements in chapter 15 of the IBC Code to be included in *column o* of chapter 17 of the IBC Code;
- .4 criteria used for special requirements in chapter 16 of the IBC Code to be included in *column o* of chapter 17 of the IBC Code; and
- .5 definitions of properties used within this chapter.

21.3 Minimum safety and pollution criteria for products subject to chapter 17 of the IBC Code

21.3.1 Products are deemed to be hazardous and subject to chapter 17 of the IBC Code if they meet one or more of the following criteria:

- .1 inhalation $LC_{50} \leq 20$ mg/l/4 h (see definitions in paragraph 21.7.1.1);
- .2 dermal $LD_{50} \leq 2000$ mg/kg (see definitions in paragraph 21.7.1.2);
- .3 oral $LD_{50} \leq 2000$ mg/kg (see definitions in paragraph 21.7.1.3);

- .4 toxic to mammals by prolonged exposure (see definitions in paragraph 21.7.2);
- .5 cause skin sensitization (see definitions in paragraph 21.7.3);
- .6 cause respiratory sensitization (see definitions in paragraph 21.7.4);
- .7 corrosive to skin (see definitions in paragraph 21.7.5);
- .8 have a Water Reactive Index (WRI) of ≥ 1 (see definitions in paragraph 21.7.6);
- .9 require inertion, inhibition, stabilization, temperature control or tank environmental control in order to prevent a hazardous reaction (see definitions in paragraph 21.7.10);
- .10 flash point $< 23^{\circ}\text{C}$; and have an explosive/flammability range (expressed as a percentage by volume in air) of $\geq 20\%$;
- .11 autoignition temperature of $\leq 200^{\circ}\text{C}$; and
- .12 classified as pollution category X or Y or meeting the criteria for rules 11 to 13 under paragraph 21.4.5.1.

21.4 Criteria used to assign the minimum carriage requirements for products, which meet the minimum safety or pollution criteria to make them subject to chapter 17 of the IBC Code

21.4.1 Column a - Product Name

21.4.1.1 The International Union of Pure and Applied Chemistry (IUPAC) name shall be used as far as possible but, where this is unnecessarily complex, then a technically correct and unambiguous alternative chemical name may be used.

21.4.2 Column b – Deleted.

21.4.3 Column c - Pollution Category

21.4.3.1 *Column c* identifies the pollution category assigned to each product under Annex II of MARPOL 73/78.

21.4.4 Column d - Hazards

21.4.4.1 An “S” is assigned to *column d* if any of the safety criteria described in paragraphs 21.3.1.1 to 21.3.1.11 are met.

21.4.4.2 A “P” is assigned to *column d* if the product meets the criteria for assigning Ship Type 1 to 3 as defined by rules 1 to 14 in paragraph 21.4.5.

21.4.5 Column e - Ship Type

21.4.5.1 The basic criteria for assigning Ship Types based on the GESAMP Hazard Profile are shown in the table below. An explanation of the details in the columns is provided in appendix 1 of MARPOL Annex II. Selected rules, identified in this table, are specified in section 21.4.5.2 for assigning specific Ship Types.

Rule Number	A1	A2	B1	B2	D3	E2	Ship Type
1			≥ 5				1
2	≥ 4	NR	4		CMRTNI		
3	≥ 4	NR			CMRTNI		2
4			4				
5	≥ 4		3				
6		NR	3				
7				≥ 1			
8						Fp	
9					CMRTNI	F	
10			≥ 2			S	
11	≥ 4						3
12		NR					
13			≥ 1				
14	All other category Y Substances						
15	All other category Z Substances All "Other Substances" (OS)						NA

21.4.5.2 The Ship Type is assigned according to the following criteria:

Ship Type 1:

Inhalation $LC_{50} \leq 0.5$ mg/l/4 h; and/or
 Dermal $LD_{50} \leq 50$ mg/kg; and/or
 Oral $LD_{50} \leq 5$ mg/kg; and/or
 Autoignition temperature $\leq 65^{\circ}C$; and/or
 Explosive range $\geq 50\%$ v/v in air and the flash point $< 23^{\circ}C$; and/or
 Rules 1 or 2 of the table shown in 21.4.5.1

Ship Type 2:

Inhalation $LC_{50} > 0.5$ mg/l/4 h - ≤ 2 mg/l/4 h; and/or
 Dermal $LD_{50} > 50$ mg/kg - ≤ 1000 mg/kg; and/or
 Oral $LD_{50} > 5$ mg/kg - ≤ 300 mg/kg; and/or
 WRI=2;
 Autoignition temperature $\leq 200^{\circ}C$; and/or
 Explosive range $\geq 40\%$ v/v in air and the flash point $< 23^{\circ}C$; and/or
 Any of the rules 3 to 10 of the table shown in 21.4.5.1

Ship Type 3:

Any of the minimum safety or pollution criteria for bulk liquid cargoes subject to chapter 17 of the IBC Code not meeting the requirements for ship types 1 or 2 and not meeting rule 15 of the table shown in 21.4.5.1.

21.4.6 Column f - Tank type

21.4.6.1 The tank type is assigned according to the following criteria:

Tank type 1G: Inhalation $LC_{50} \leq 0.5$ mg/l/4 h; and/or
Dermal $LD_{50} \leq 200$ mg/kg); and/or
Autoignition temperature $\leq 65^{\circ}C$; and/or
Explosive range $\geq 40\%$ v/v in air and the flash point $< 23^{\circ}C$; and/or
WRI=2

Tank type 2G: Any of the minimum safety or pollution criteria for bulk liquid cargoes subject to chapter 17 or the IBC Code not meeting the requirements for tank type 1G.

21.4.7 Column g - Tank vents

21.4.7.1 The tank venting arrangements are assigned according to the following criteria:

Controlled: Inhalation $LC_{50} \leq 10$ mg/l/4 h; and/or
Toxic to mammals by prolonged exposure; and/or
Respiratory sensitizer; and/or
Special carriage control needed; and/or
Flash point $\leq 60^{\circ}C$
Corrosive to skin (≤ 4 h exposure)

Open: Any of the minimum safety or pollution criteria for bulk liquid cargoes subject to chapter 17 or the IBC Code not meeting the requirements for controlled tank vents.

21.4.8 Column h - Tank environmental control

21.4.8.1 The Tank environmental control conditions are assigned according to the following criteria:

Inert: Autoignition temperature $\leq 200^{\circ}C$; and/or
Reacts with air to cause a hazard; and/or
Explosive range $\geq 40\%$ and the flash point $< 23^{\circ}C$.

Dry: WRI ≥ 1

Pad: Only applies to specific products identified on a case by case basis.

Vent: Only applies to specific products identified on a case by case basis.

No: Where the above criteria do not apply, (inerting requirements may be required under SOLAS)

21.4.9 *Column i* - Electrical equipment

21.4.9.1 If the flash point of the product is $\leq 60^{\circ}\text{C}$ or the product is heated to within 15°C of its flash point then the electrical equipment required are assigned according to the following criteria, else ‘-’ is assigned in column *i*’ and *i*’.

.1 *Column i*’ - Temperature class:

T1	Autoignition temperature $\geq 450^{\circ}\text{C}$
T2	Autoignition temperature $\geq 300^{\circ}\text{C}$ but $< 450^{\circ}\text{C}$
T3	Autoignition temperature $\geq 200^{\circ}\text{C}$ but $< 300^{\circ}\text{C}$
T4	Autoignition temperature $\geq 135^{\circ}\text{C}$ but $< 200^{\circ}\text{C}$
T5	Autoignition temperature $\geq 100^{\circ}\text{C}$ but $< 135^{\circ}\text{C}$
T6	Autoignition temperature $\geq 85^{\circ}\text{C}$ but $< 100^{\circ}\text{C}$

.2 *Column i*’’ - Apparatus group:

Apparatus group	MESG at 20°C (mm)	MIC ratio product/methane
IIA	≥ 0.9	> 0.8
IIB	> 0.5 to < 0.9	≥ 0.45 to ≤ 0.8
IIC	≤ 0.5	< 0.45

.2.1 The tests shall be carried out in accordance with the procedures described in IEC 60079-1-1:2002 and IEC 79-3.

.2.2 For gases and vapours it is sufficient to make only one determination of either the Maximum Experimental Safe Gap (MESG) or the Minimum Igniting Current (MIC) provided that:

for Group IIA: the MESG > 0.9 mm or the MIC ratio > 0.9 .

for Group IIB: the MESG is ≥ 0.55 mm and ≤ 0.9 mm; or the MIC ratio is ≥ 0.5 and ≤ 0.8 .

for Group IIC: the MESG is < 0.5 mm or the MIC ratio is < 0.45 .

.2.3 It is necessary to determine both the MESG and the MIC ratio when:

.1 The MIC ratio determination only has been made, and the ratio is between 0.8 and 0.9, when an MESG determination will be required;

.2 The MIC ratio determination only has been made, and the ratio is between 0.45 and 0.5, when an MESG determination will be required;
or

.3 The MESG only has been found, and is between 0.5 mm and 0.55 mm, when an MIC ratio determination will be required.

.3	Column i Flash point:	> 60 °C	:Yes
		≤ 60 °C	:No
		Non-flammable	:NF

21.4.10 **Column j - Gauging**

21.4.10.1 The type of gauging equipment permitted is assigned according to the following criteria:

Closed: Inhalation $LC_{50} \leq 2$ mg//4hr; and/or
Dermal $LD_{50} \leq 1000$ mg/kg; and/or
Toxic to mammals by prolonged exposure; and/or
Respiratory sensitizer; and/or
Corrosive to skin (≤ 3 min exposure).

Restricted: Inhalation $LC_{50} > 2 - \leq 10$ mg//4h; and/or
Special carriage control indicates Inerting required; and/or
Corrosive to skin (> 3 min - ≤ 1 h exposure); and/or
Flash point $\leq 60^{\circ}C$.

Open: Any of the minimum safety or pollution criteria for bulk liquid cargoes subject to chapter 17 or the IBC Code not meeting the requirements for closed or restricted gauging.

21.4.11 **Column k - Vapour detection**

21.4.11.1 The type of vapour detection equipment required is determined by the following criteria:

Toxic (T) : Inhalation $LC_{50} \leq 10$ mg//4 h, and/or
Respiratory sensitizer; and/or
Toxic by prolonged exposure.

Flammable (F) : Flash point $\leq 60^{\circ}C$

No : Where the above criteria do not apply.

21.4.12 **Column l - Fire protection equipment**

21.4.12.1 The appropriate fire-fighting media are defined as being appropriate according to the following criteria related to the properties of the product:

Solubility $> 10\%$ (> 100000 mg/l) : A Alcohol-resistant foam.

Solubility $< 10\%$ (< 100000 mg/l) : A Alcohol-resistant foam; and/or
: B Regular foam.

WRI = 0	:	C	Water spray (generally used as a coolant and can be used with A and/or B providing that the WRI=0).
WRI \geq 1	:	D	Dry chemical.
No	:		No requirements under this Code.

Note: all appropriate media shall be listed.

21.4.13 *Column m* – Deleted.

21.4.14 *Column n - Emergency Equipment*

21.4.14.1 The requirement to have personnel emergency equipment on board is identified by 'Yes' in *column n* according to the following criteria:

Inhalation LC₅₀ \leq 2 mg//4 h; and/or
Respiratory sensitizer; and/or
Corrosive to skin (\leq 3 min exposure); and/or
WRI=2

No: indicates that the above criteria do not apply.

21.5 **Criteria for special requirements in chapter 15 to be included in *column o***

21.5.1 The assignment of special requirements in *column o* shall normally follow clear criteria based on the data supplied in the reporting form. Where it is considered appropriate to deviate from such criteria, this shall be clearly documented in such a way that it can easily be retrieved on demand.

21.5.2 The criteria for making reference to the special requirements identified in chapters 15 and 16 are defined below with comments where relevant.

21.5.3 **Paragraphs 15.2 to 15.10 and 15.20**

21.5.3.1 Paragraphs 15.2 to 15.10 and 15.20 identify specific products by name with special carriage requirements that cannot be easily accommodated in any other way.

21.5.4 **Paragraph 15.11 - Acids**

21.5.4.1 Paragraph 15.11 applies to all acids unless they:

- .1 are organic acids - when only paragraphs 15.11.2 to 15.11.4 and paragraphs 15.11.6 to 15.11.8 apply; or
- .2 do not evolve hydrogen - when paragraph 15.11.5 need not apply.

21.5.5 Paragraph 15.12 - Toxic products

21.5.5.1 All of paragraph 15.12 is added to *column o* according to the following criteria:

Inhalation $LC_{50} \leq 2$ mg/l/4 h; and/or
the product is a respiratory sensitizer; and/or
the product is toxic to mammals by prolonged exposure.

21.5.5.2 Paragraph 15.12.3 is added to *column o* according to the following criteria:

Inhalation $LC_{50} > 2 - \leq 10$ mg/l/4 h; and/or
Dermal $LD_{50} \leq 1000$ mg/kg; and/or
Oral $LD_{50} \leq 300$ mg/kg.

21.5.5.3 Paragraph 15.12.4 is added to *column o* according to the following criterion:

Inhalation $LC_{50} > 2 - \leq 10$ mg/l/4 h.

21.5.6 Paragraph 15.13 - Cargoes protected by additives

21.5.6.1 The requirement to assign paragraph 15.13 to *column o* is based on the information related to the products tendency to polymerise, decompose, oxidise or undergo other chemical changes which may cause a hazard under normal carriage conditions and which would be prevented by the addition of appropriate additives.

21.5.7 Paragraph 15.14 - Cargoes with a vapour pressure greater than atmospheric at 37.8°C

21.5.7.1 The requirement to assign paragraph 15.14 to *column o* is based on the following criterion:

Boiling point $\leq 37.8^\circ\text{C}$

21.5.8 Paragraph 15.16 - Cargo contamination

21.5.8.1 Paragraph 15.16.1 is deleted.

21.5.8.2 Paragraph 15.16.2 is added to *column o* according to the following criterion:

$WRI \geq 1$

21.5.9 Paragraph 15.17 - Increased ventilation requirements

21.5.9.1 Paragraph 15.17 shall be added to *column o* according to the following criteria:

Inhalation $LC_{50} > 0.5 - \leq 2$ mg/l/4 h; and/or
Respiratory sensitizer; and/or
Toxic to mammals by prolonged exposure; and/or
Corrosive to skin (≤ 1 h exposure time).

21.5.10 Paragraph 15.18 - Special cargo pump-room requirements

21.5.10.1 Paragraph 15.18 shall be added to *column o* according to the following criterion:

Inhalation $LC_{50} \leq 0.5$ mg/l/4 h

21.5.11 Paragraph 15.19 - Overflow control

21.5.11.1 Paragraph 15.19 shall be added to *column o* according to the following criteria:

Inhalation $LC_{50} \leq 2$ mg/l/4 h; and/or
Dermal $LD_{50} \leq 1000$ mg/kg; and/or
Oral $LD_{50} \leq 300$ mg/kg; and/or
Respiratory sensitizer; and/or
Corrosive to skin (≤ 3 min exposure); and/or
Autoignition temperature $\leq 200^{\circ}C$; and/or
Explosive range $\geq 40\%$ v/v in air and flash point $< 23^{\circ}C$; and/or
Classified as ship type 1 on pollution grounds.

21.5.11.2 Only paragraph 15.19.6 shall apply if the product has any of the following properties:

Inhalation $LC_{50} > 2$ mg/l/4h - ≤ 10 mg/l/4 h; and/or
Dermal $LD_{50} > 1000$ mg/kg - ≤ 2000 mg/kg; and/or
Oral $LD_{50} > 300$ mg/kg - ≤ 2000 mg/kg; and/or
Skin sensitizer; and/or
Corrosive to skin (> 3 min - ≤ 1 h exposure); and/or
Flash point $\leq 60^{\circ}C$; and/or
Classified as ship type 2 on pollution grounds; and/or
Pollution category X or Y.

21.5.12 Paragraph 15.21 – Temperature sensors

21.5.12.1 Paragraph 15.21 is added to *column o* according to the heat sensitivity of the product. This requirement is related to pumps in cargo pump rooms only.

21.6 Criteria for special requirements in chapter 16 to be included in *column o*

21.6.1 Paragraphs 16.1 to 16.2.5 and 16.3 to 16.5

21.6.1.1 These apply to all cargoes and so are not referenced specifically in *column o*.

21.6.2 Paragraph 16.2.6

21.6.2.1 Paragraph 16.2.6 is added to *column o* for products, which meet the following criteria:

Pollution Category X or Y and viscosity ≥ 50 mPa.s at $20^{\circ}C$

21.6.3 Paragraph 16.2.9

21.6.3.1 Paragraph 16.2.9 is added to *column o* for products, which meet the following criterion:

Melting point $\geq 0^{\circ}\text{C}$.

21.6.4 Paragraph 16.6 – Cargo not to be exposed to excessive heat

21.6.4.1 Paragraphs 16.6.2 to 16.6.4 are added to *column o* for products, which are identified as requiring temperature control during carriage.

21.7 Definitions

21.7.1 Acute mammalian toxicity

21.7.1.1 Acutely toxic by inhalation *

Inhalation toxicity (LC ₅₀)	
Hazard level	mg/l/4 h
High	≤ 0.5
Moderately high	$>0.5 - \leq 2$
Moderate	$>2 - \leq 10$
Slight	$>10 - \leq 20$
Negligible	>20

21.7.1.2 Acutely toxic in contact with skin

Dermal toxicity (LD ₅₀)	
Hazard Level	mg/kg
High	≤ 50
Moderately high	$>50 - \leq 200$
Moderate	$>200 - \leq 1000$
Slight	$>1000 - \leq 2000$
Negligible	>2000

21.7.1.3 Acutely toxic if swallowed

Oral toxicity (LD ₅₀)	
Hazard Level	mg/kg
High	≤ 5
Moderately High	$>5 - \leq 50$
Moderate	$>50 - \leq 300$
Slight	$>300 - \leq 2000$
Negligible	>2000

* All inhalation toxicity data are assumed to be associated with vapours and not mists or sprays, unless indicated otherwise.

21.7.2 Toxic to mammals by prolonged exposure

21.7.2.1 A product is classified as *toxic by prolonged exposure* if it meets any of the following criteria: it is known to be, or suspected of being a carcinogen, mutagen, reprotoxic, neurotoxic, immunotoxic or exposure below the lethal dose is known to cause specific organ oriented systemic toxicity (TOST) or other related effects.

21.7.2.2 Such effects may be identified from the GESAMP Hazard Profile of the product or other recognized sources of such information.

21.7.3 Skin sensitization

21.7.3.1 A product is classified as a *skin sensitizer*:

- .1 if there is evidence in humans that the substance can induce sensitization by skin contact in a substantial number of persons; or
- .2 where there are positive results from an appropriate animal test.

21.7.3.2 When an adjuvant type test method for skin sensitization is used, a response of at least 30% of the animals is considered as positive. For a non-adjuvant test method a response of at least 15% of the animals is considered positive.

21.7.3.3 When a positive result is obtained from the Mouse Ear Swelling Test (MEST) or the Local Lymph Node Assay (LLNA), this may be sufficient to classify the product as a skin sensitizer.

21.7.4 Respiratory sensitization

21.7.4.1 A product is classified as a *respiratory sensitizer*:

- .1 if there is evidence in humans that the substance can induce specific respiratory hypersensitivity; and/or
- .2 where there are positive results from an appropriate animal test; and/or
- .3 where the product is identified as a skin sensitizer and there is no evidence to show that it is not a respiratory sensitizer.

21.7.5 Corrosive to skin*

Hazard Level	Exposure time to cause full thickness necrosis of skin	Observation time
Severely corrosive to skin	≤ 3 min	≤1 h
Highly corrosive to skin	> 3 min - ≤ 1 h	≤14 days
Moderately corrosive to skin	> 1 h - ≤ 4 h	≤14 days

* Products that are corrosive to skin are, for the purpose of assigning relevant carriage requirements, deemed to be corrosive by inhalation.

21.7.6 Water reactive substances

21.7.6.1 These are classified into three groups as follows:

Water reactive index (WRI)	Definition
2	Any chemical which, in contact with water, may produce a toxic, flammable or corrosive gas or aerosol.
1	Any chemical which, in contact with water, may generate heat or produce a non-toxic, non-flammable or non corrosive gas.
0	Any chemical which, in contact with water, would not undergo a reaction to justify a value of 1 or 2.

21.7.7 Air reactive substances

21.7.7.1 Air reactive substances are products which react with air to cause a potentially hazardous situation, e.g. the formation of peroxides which may cause an explosive reaction.

21.7.8 Electrical apparatus - Temperature Class (for products which either have a flashpoint of $\leq 60^{\circ}\text{C}$ or are heated to within 15°C of their flashpoint)

21.7.8.1 The Temperature Class is defined by the International Electrotechnical Commission (IEC) as:

The highest temperature attained under practical conditions of operation within the rating of the apparatus (and recognized overloads, if any, associated therewith) by any part of any surface, the exposure of which to an explosive atmosphere may involve a risk.

21.7.8.2 The Temperature Class of the electrical apparatus is assigned by selecting the Maximum Surface Temperature which is closest to, but less than, the product's autoignition temperature (see 21.4.9.1.1).

21.7.9 Electrical apparatus - Apparatus group (for products with a flashpoint of $\leq 60^{\circ}\text{C}$)

21.7.9.1 This refers to intrinsically safe and associated electrical apparatus for explosive gas atmospheres which the IEC divide into the following groups:

- Group I: for mines susceptible to firedamp (not used by IMO); and
- Group II: for applications in other industries - further sub-divided according to its Maximum Experimental Safe Gap (MESG) and/or the Minimum Igniting Current (MIC) of the gas/vapour into groups IIA, IIB and IIC.

21.7.9.2 This property cannot be determined from other data associated with the product; it has to be either measured or assigned by assimilation with related products in an homologous series.

21.7.10 Special carriage control conditions

21.7.10.1 Special carriage control conditions refer to specific measures that need to be taken in order to either prevent a hazardous reaction. They include:

- .1 **Inhibition:** the addition of a compound (usually organic) that retards or stops an undesired chemical reaction such as corrosion, oxidation or polymerization;
- .2 **Stabilization:** the addition of a substance (stabilizer) that tends to keep a compound, mixture or solution from changing its form or chemical nature. Such stabilizers may retard a reaction rate, preserve a chemical equilibrium, act as antioxidants, keep pigments and other components in emulsion form or prevent the particles in colloidal suspension from precipitating;
- .3 **Inertion:** the addition of a gas (usually nitrogen) in the ullage space of a tank that prevents the formation of a flammable cargo/air mixture;
- .4 **Temperature control:** the maintenance of a specific temperature range for the cargo in order to prevent a hazardous reaction or to keep the viscosity low enough to allow the product to be pumped; and
- .5 **Padding and venting:** only applies to specific products identified on a case by case basis.

21.7.11 Flammable cargoes

21.7.11.1 A cargo is defined as flammable according to the following criteria:

IBC Code descriptor	Flash point (degrees Centigrade)
Highly flammable	< 23
Flammable	≤ 60 but ≥ 23

21.7.11.2 It should be noted that flash points of mixtures and aqueous solutions need to be measured unless all of the components are non-flammable.

21.7.11.3 It should be noted that the carriage of bulk liquid cargoes which have a flash point of $\leq 60^{\circ}\text{C}$ is subject to other SOLAS regulations.

Appendix

**MODEL FORM OF INTERNATIONAL CERTIFICATE OF FITNESS FOR THE
CARRIAGE OF
DANGEROUS CHEMICALS IN BULK**

**INTERNATIONAL CERTIFICATE OF FITNESS FOR
THE CARRIAGE OF DANGEROUS CHEMICALS IN BULK**

(Official seal)

Issued under the provisions of the

**INTERNATIONAL CODE FOR THE CONSTRUCTION AND EQUIPMENT OF SHIPS
CARRYING DANGEROUS CHEMICALS IN BULK
(resolutions MSC.176(79) and MEPC.119(52))**

under the authority of the Government of

.....
(full official designation of country)

by.....
(full designation of the competent person or organization recognized by the Administration)

Particulars of ship¹

Name of ship

Distinctive number or letters

IMO Number²

Port of registry

Gross tonnage

Ship type (Code paragraph 2.1.2)

Date on which keel was laid or on which the ship
was at a similar stage of construction or
(in the case of a converted ship) date on which
conversion to chemical tanker was commenced

The ship also complies fully with the following amendments to the Code:

.....
.....

¹ Alternatively, the particulars of the ship may be placed horizontally in boxes.

² In accordance with IMO ship identification number scheme adopted by the Organization by resolution A.600(15).

The ship is exempted from compliance with the following provisions of the Code:

.....

THIS IS TO CERTIFY:

- 1 That the ship has been surveyed in accordance with the provisions of section 1.5 of the Code;
- 2 That the survey showed that the construction and equipment of the ship and the condition thereof are in all respects satisfactory and that the ship complies with the relevant provisions of the Code;
- 3 That the ship has been provided with a Manual in accordance with Appendix 4 of Annex II of MARPOL 73/78 as called for by regulation 14 of Annex II, and that the arrangements and equipment of the ship prescribed in the Manual are in all respects satisfactory;
- 4 That the ship meets the requirements for the carriage in bulk of the following products, provided that all relevant operational provisions of the Code and Annex II of MARPOL 73/78 are observed:

Product	Conditions of carriage (tank numbers etc.)	Pollution Category

Continued on attachment 1, additional signed and dated sheets³.
 Tank numbers referred to in this list are identified on attachment 2, signed and dated tank plan.

- 5 That, in accordance with 1.4 / 2.8.2³, the provisions of the Code are modified in respect of the ship in the following manner:

- 6 That the ship must be loaded:
 - .1 in accordance with the loading conditions provided in the approved loading manual, stamped and dated and signed by a responsible officer of the Administration, or of an organization recognized by the Administration³;
 - .2 in accordance with the loading limitations appended to this Certificate³.

³ Delete as appropriate.

Where it is required to load the ship other than in accordance with the above instruction, then the necessary calculations to justify the proposed loading conditions shall be communicated to the certifying Administration who may authorize in writing the adoption of the proposed loading condition⁴.

This Certificate is valid until⁵
subject to surveys in accordance with 1.5 of the Code.

Completion date of the survey on which this certificate is based:
(dd/mm/yyyy)

Issued at
(Place of issue of certificate)

.....
(Date of issue)

.....
(Signature of authorized official
issuing the certificate)

(Seal or stamp of the authority, as appropriate)

Notes on completion of Certificate:

- 1 The Certificate can be issued only to ships entitled to fly the flags of States which are both a Contracting Government to the 1974 SOLAS Convention and a Party to MARPOL 73/78.
- 2 Ship Type: Any entry under this column must relate to all relevant recommendations, e.g. an entry "Type 2" means Type 2 in all respects prescribed by the Code.
- 3 Products: Products listed in chapter 17 of the Code, or which have been evaluated by the Administration in accordance with 1.1.6 of the Code, shall be listed. In respect of the latter "new" products, any special requirements provisionally prescribed shall be noted.
- 4 Products: The list of products the ship is suitable to carry shall include the Noxious Liquid Substances of Category Z which are not covered by the Code and shall be identified as "chapter 18 Category Z".

⁴ Instead of being incorporated in the Certificate, this text may be appended to the Certificate if signed and stamped.

⁵ Insert the date of expiry as specified by the Administration in accordance with 1.5.6.1 of the Code. The day and the month of this day correspond to the anniversary date as defined in 1.3.3 of the Code, unless amended in accordance with 1.5.6.8 of the Code.

ANNUAL/INTERMEDIATE SURVEY IN ACCORDANCE WITH PARAGRAPH 1.5.6.8.3

THIS IS TO CERTIFY that, at an annual/intermediate³ survey in accordance with paragraph 1.5.8.6.3 of the Code, the ship was found to comply with the relevant provisions of the Convention:

Signed
(Signature of duly authorized official)

Place

Date (dd/mm/yyyy)

(Seal or stamp of the Authority, as appropriate)

**ENDORSEMENT TO EXTEND THE CERTIFICATE IF VALID
FOR LESS THAN 5 YEARS WHERE PARAGRAPH 1.5.6.3 APPLIES**

The ship complies with the relevant provisions of the Convention, and this Certificate shall, in accordance with paragraph 1.5.6.3 of the Code, be accepted as valid until

Signed
(Signature of duly authorized official)

Place

Date (dd/mm/yyyy)

(Seal or stamp of the Authority, as appropriate)

**ENDORSEMENT WHERE THE RENEWAL SURVEY HAS BEEN
COMPLETED AND PARAGRAPH 1.5.6.4 APPLIES**

The ship complies with the relevant provisions of the Convention, and this Certificate shall, in accordance with paragraph 1.5.6.4 of the Code, be accepted as valid until

Annual survey:

Signed
(Signature of duly authorized official)

Place

Date (dd/mm/yyyy)

(Seal or stamp of the Authority, as appropriate)

³ Delete as appropriate.

**ENDORSEMENT TO EXTEND THE VALIDITY OF THE CERTIFICATE
UNTIL REACHING THE PORT OF SURVEY OR FOR A PERIOD
OF GRACE WHERE PARAGRAPH 1.5.6.5 OR 1.5.6.6 APPLIES**

This Certificate shall, in accordance with paragraph 1.5.6.5/1.5.6.6³ of the Code, be accepted as valid until

Signed
(Signature of duly authorized official)

Place

Date (dd/mm/yyyy)

(Seal or stamp of the Authority, as appropriate)

**ENDORSEMENT FOR ADVANCEMENT OF ANNIVERSARY DATE WHERE
PARAGRAPH 1.5.6.8 APPLIES**

In accordance with paragraph 1.5.6.8 of the Code, the new anniversary date is

Signed
(Signature of duly authorized official)

Place

Date (dd/mm/yyyy)

(Seal or stamp of the Authority, as appropriate)

In accordance with paragraph 1.5.6.8, the new anniversary date is

Signed
(Signature of duly authorized official)

Place

Date (dd/mm/yyyy)

(Seal or stamp of the Authority, as appropriate)

³ Delete as appropriate.

**ATTACHMENT 2
TO THE
INTERNATIONAL CERTIFICATE OF FITNESS FOR THE CARRIAGE OF
DANGEROUS CHEMICALS IN BULK**

TANK PLAN (specimen)

Name of ship:

Distinctive number or letters:

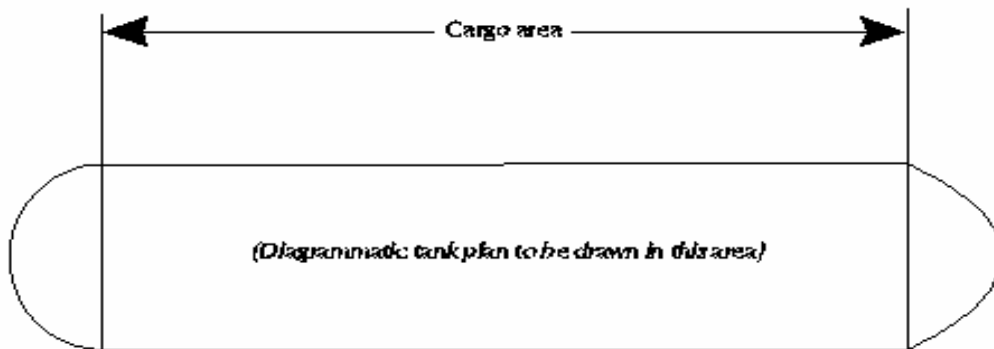

Date
(dd/mm/yyyy)
(as for Certificate)

.....
(Signature of official issuing the Certificate
and/or seal of issuing authority)"



MARINE ENVIRONMENT PROTECTION
COMMITTEE
56th session
Agenda item 23

MEPC 56/23/Add.1
10 September 2007
Original: ENGLISH

**REPORT OF THE MARINE ENVIRONMENT PROTECTION COMMITTEE
ON ITS FIFTY-SIXTH SESSION**

Attached is annex 13 to the report of the Marine Environment Protection Committee on its fifty-sixth session (MEPC 56/23).

For reasons of economy, this document is printed in a limited number. Delegates are kindly asked to bring their copies to meetings and not to request additional copies.

ANNEX 13**RESOLUTION MEPC.166(56)****Adopted on 13 July 2007****2007 AMENDMENTS TO THE INTERNATIONAL CODE
FOR THE CONSTRUCTION AND EQUIPMENT OF SHIPS CARRYING DANGEROUS
CHEMICALS IN BULK (IBC CODE)**

THE MARINE ENVIRONMENT PROTECTION COMMITTEE,

RECALLING article 38(a) of the Convention on the International Maritime Organization concerning the functions of the Marine Environment Protection Committee (the Committee) conferred upon it by international conventions for the prevention and control of marine pollution,

RECALLING ALSO resolution MEPC.19(22) by which the Committee adopted the International Code for the Construction and Equipment of Ships Carrying Dangerous Chemicals in Bulk (IBC Code),

NOTING article 16 of the International Convention for the Prevention of Pollution from Ships, 1973 (hereinafter referred to as the "1973 Convention") and article VI of the Protocol of 1978 relating to the International Convention for the Prevention of Pollution from Ships, 1973 (hereinafter referred to as the "1978 Protocol") which together specify the amendment procedure of the 1978 Protocol and confer upon the appropriate body of the Organization the function of considering and adopting amendments to the 1973 Convention, as modified by the 1978 Protocol (MARPOL 73/78),

NOTING ALSO that the Maritime Safety Committee, at its eighty-second session, adopted by resolution MSC.219(82) the amendments to the IBC Code under the provisions of the 1974 SOLAS Convention,

CONSIDERING that it is highly desirable for the provisions of the IBC Code, which are mandatory under both MARPOL 73/78 and the 1974 SOLAS Convention, to remain identical,

HAVING CONSIDERED the proposed amendments to the IBC Code,

1. ADOPTS, in accordance with article 16(2)(b), (c) and (d) of the 1973 Convention, the amendments to the IBC Code, the text of which is set out at the annex to the present resolution;
2. DETERMINES, in accordance with article 16(2)(f)(iii) of the 1973 Convention, that the amendments to the IBC Code shall be deemed to have been accepted on 1 July 2008 unless, prior to that date, not less than one-third of the Parties or Parties, the combined merchant fleets of which constitute not less than 50 per cent of the gross tonnage of the world's merchant fleet, have communicated to the Organization their objection to the amendments;
3. INVITES the Parties to note that, in accordance with article 16(2)(g)(ii) of the 1973 Convention, the amendments to the IBC Code shall enter into force on 1 January 2009 upon their acceptance in accordance with paragraph 2 above;

4. REQUESTS the Secretary-General, in conformity with article 16(2)(e) of the 1973 Convention, to transmit to all Parties to MARPOL 73/78 certified copies of the present resolution and the text of the amendments to the IBC Code contained in the annex; and

5. REQUESTS FURTHER the Secretary-General to transmit copies of the present resolution and its annex to the Members of the Organization which are not Parties to MARPOL 73/78.

ANNEX

**AMENDMENTS TO THE INTERNATIONAL CODE FOR THE CONSTRUCTION AND
EQUIPMENT OF SHIPS CARRYING DANGEROUS CHEMICALS IN BULK (IBC CODE)**

**Chapter 11
Fire protection and fire extinction**

11.1 Application

1 In paragraph 11.1.1, subparagraphs .4 and .5 are replaced by the following subparagraphs:

- “.4 regulation 10.5.6 shall apply to ships of 2,000 gross tonnage and over;
- .5 the provisions of 11.3 shall apply in lieu of regulation 10.8;
- .6 the provisions of 11.2 shall apply in lieu of regulation 10.9;
- .7 regulation 4.5.10 shall apply to ships of 500 gross tonnage and over, replacing “hydrocarbon gases” by “flammable vapours” in the regulation; and
- .8 regulations 13.3.4 and 13.4.3 shall apply to ships of 500 gross tonnage and over.”

2 In paragraph 11.1, the following new subparagraph 11.1.4 is added:

“11.1.4 In lieu of the provisions of SOLAS regulation II-2/1.6.7, the requirements of regulations II-2/4.5.10.1.1 and II-2/4.5.10.1.4 shall apply and a system for continuous monitoring of the concentration of flammable vapours shall be fitted on ships of 500 gross tonnage and over which were constructed before 1 January 2009 by the date of the first scheduled dry-docking after 1 January 2009, but not later than 1 January 2012. Sampling points or detector heads should be located in suitable positions in order that potentially dangerous leakages are readily detected. When the flammable vapour concentration reaches a pre-set level which shall not be higher than 10% of the lower flammable limit, a continuous audible and visual alarm signal shall be automatically effected in the pump-room and cargo control room to alert personnel to the potential hazard. However, existing monitoring systems already fitted having a pre-set level not greater than 30% of the lower flammable limit may be accepted. Notwithstanding the above provisions, the Administration may exempt ships not engaged on international voyages from those requirements.”

The existing text of chapters 17, 18 and 19 of the IBC Code is replaced by the following:

Chapter 17

Summary of minimum requirements

Mixtures of noxious liquid substances presenting pollution hazards only, and which are assessed or provisionally assessed under regulation 6.3 of MARPOL Annex II, may be carried under the requirements of the Code applicable to the appropriate position of the entry in this chapter for Noxious Liquid Substances, not otherwise specified (n.o.s.).

EXPLANATORY NOTES

Product name (column a)	The product name shall be used in the shipping document for any cargo offered for bulk shipments. Any additional name may be included in brackets after the product name. In some cases, the product names are not identical with the names given in previous issues of the Code.
UN Number (column b)	Deleted
Pollution Category (column c)	The letter X, Y, Z means the Pollution Category assigned to each product under MARPOL Annex II
Hazards (column d)	“S” means that the product is included in the Code because of its safety hazards; “P” means that the product is included in the Code because of its pollution hazards; and “S/P” means that the product is included in the Code because of both its safety and pollution hazards.
Ship type (column e)	1: ship type 1 (2.1.2.1) 2: ship type 2 (2.1.2.2) 3: ship type 3 (2.1.2.3)
Tank type (column f)	1: independent tank (4.1.1) 2: integral tank (4.1.2) G: gravity tank (4.1.3) P: pressure tank (4.1.4)
Tank vents (column g)	Cont.: controlled venting Open: open venting
Tank environmental control (column h)	Inert: inerting (9.1.2.1) Pad: liquid or gas padding (9.1.2.2) Dry: drying (9.1.2.3) Vent: natural or forced ventilation (9.1.2.4) No: no special requirements under this Code
Electrical equipment (column i)	Temperature classes (i ¹) T1 to T6 - indicates no requirements blank no information Apparatus group (i ²) IIA, IIB or IIC: - indicates no requirements blank no information Flash point (i ³) Yes: flashpoint exceeding 60°C (10.1.6) No: flashpoint not exceeding 60°C (10.1.6) NF: nonflammable product (10.1.6)

Gauging (column j)	O: open gauging (13.1.1.1) R: restricted gauging (13.1.1.2) C: closed gauging (13.1.1.3)
Vapour detection (column k)	F: flammable vapours T: toxic vapours No: indicates no special requirements under this Code
Fire protection (column l)	A: alcohol-resistant foam or multi-purpose foam B: regular foam; encompasses all foams that are not of an alcohol-resistant type, including fluoro-protein and aqueous-film-forming foam (AFFF) C: water-spray D: dry chemical No: no special requirements under this Code
Materials of construction (column m)	Deleted
Emergency equipment (column n)	Yes: see 14.3.1 No: no special requirements under this Code
Specific and operational requirements (column o)	When specific reference is made to chapters 15 and/or 16, these requirements shall be additional to the requirements in any other column

Note: The following pages are numbered according to the database generation.

a	c	d	e	f	g	h	i'	i''	i'''	j	k	l	n	o
Acetic acid	X	S/P	3	2G	Cont	No	T1	IIA	No	R	F	A	Yes	15.11.2, 15.11.3, 15.11.4, 15.11.6, 15.11.7, 15.11.8, 15.19.6, 16.2.9
Acetic anhydride	Z	S/P	2	2G	Cont	No	T2	IIA	No	R	FT	A	Yes	15.11.2, 15.11.3, 15.11.4, 15.11.6, 15.11.7, 15.11.8, 15.19.6
Acetochlor	X	P	2	2G	Open	No			Yes	O	No	A	No	15.19.6, 16.2.6, 16.2.9
Acetone cyanohydrin	Y	S/P	2	2G	Cont	No	T1	IIA	Yes	C	T	A	Yes	15.12, 15.13, 15.17, 15.18, 15.19, 16.6.1, 16.6.2, 16.6.3
Acetonitrile	Z	S/P	2	2G	Cont	No	T2	IIA	No	R	FT	A	No	15.12, 15.19.6
Acetonitrile (Low purity grade)	Y	S/P	3	2G	Cont	No	T1	IIA	No	R	FT	AC	No	15.12.3, 15.12.4, 15.19.6
Acid oil mixture from soyabean, corn (maize) and sunflower oil refining	Y	S/P	2	2G	Open	No	-	-	Yes	O	No	ABC	No	15.19.6, 16.2.6, 16.2.9
Acrylamide solution (50% or less)	Y	S/P	2	2G	Open	No			NF	C	No	No	No	15.12.3, 15.13, 15.19.6, 16.2.9, 16.6.1
Acrylic acid	Y	S/P	2	2G	Cont	No	T2	IIA	No	C	FT	A	Yes	15.11.2, 15.11.3, 15.11.4, 15.11.6, 15.11.7, 15.11.8, 15.12.3, 15.12.4, 15.13, 15.17, 15.19, 16.2.9, 16.6.1
Acrylonitrile	Y	S/P	2	2G	Cont	No	T1	IIB	No	C	FT	A	Yes	15.12, 15.13, 15.17, 15.19
Acrylonitrile-Styrene copolymer dispersion in polyether polyol	Y	P	3	2G	Open	No			Yes	O	No	AB	No	15.19.6, 16.2.6
Adiponitrile	Z	S/P	3	2G	Cont	No		IIB	Yes	R	T	A	No	16.2.9
Alachlor technical (90% or more)	X	S/P	2	2G	Open	No			Yes	O	No	AC	No	15.19.6, 16.2.9
Alcohol (C9-C11) poly (2.5-9) ethoxylate	Y	P	3	2G	Open	No			Yes	O	No	A	No	15.19.6, 16.2.9
Alcohol (C6-C17) (secondary) poly(3-6)ethoxylates	Y	P	2	2G	Open	No			Yes	O	No	A	No	15.19.6, 16.2.9
Alcohol (C6-C17) (secondary) poly(7-12)ethoxylates	Y	P	2	2G	Open	No			Yes	O	No	A	No	15.19.6, 16.2.6, 16.2.9
Alcohol (C12-C16) poly(1-6)ethoxylates	Y	P	2	2G	Open	No			Yes	O	No	A	No	15.19.6, 16.2.9
Alcohol (C12-C16) poly(20+)ethoxylates	Y	P	3	2G	Open	No			Yes	O	No	A	No	15.19.6, 16.2.9
Alcohol (C12-C16) poly(7-19)ethoxylates	Y	P	2	2G	Open	No			Yes	O	No	A	No	15.19.6, 16.2.9
Alcohols (C13+)	Y	P	2	2G	Open	No			Yes	O	No	AB	No	15.19.6, 16.2.9
Alcohols (C8-C11), primary, linear and essentially linear	Y	S/P	2	2G	Cont	No	-	-	Yes	R	T	ABC	No	15.12.3, 15.12.4, 15.19.6, 16.2.6, 16.2.9
Alcohols (C12-C13), primary, linear and essentially linear	Y	S/P	2	2G	Open	No	-	-	Yes	O	No	ABC	No	15.19.6, 16.2.6, 16.2.9
Alcohols (C14-C18), primary, linear and essentially linear	Y	S/P	2	2G	Open	No	-	-	Yes	O	No	ABC	No	15.19.6, 16.2.6
Alkanes (C6-C9)	X	P	2	2G	Cont	No			No	R	F	A	No	15.19.6
Iso- and cyclo-alkanes (C10-C11)	Y	P	3	2G	Cont	No	-	-	No	R	F	A	No	15.19.6
Iso- and cyclo-alkanes (C12+)	Y	P	3	2G	Cont	No	-	-	No	R	F	A	No	
n-Alkanes (C10+)	Y	P	3	2G	Cont	No	-	-	No	R	F	A	No	15.19.6
Alkaryl polyethers (C9-C20)	Y	P	2	2G	Open	No			Yes	O	No	AB	No	15.19.6, 16.2.6

a	c	d	e	f	g	h	i'	i''	i'''	j	k	l	n	o
Alkenyl (C11+) amide	X	P	2	2G	Open	No	-	-	Yes	O	No	A	No	15.19.6, 16.2.6, 16.2.9
Alkenyl (C16-C20) succinic anhydride	Z	S/P	3	2G	Cont	No			Yes	C	T	No	Yes	15.12, 15.17, 15.19
Alkyl acrylate-vinylpyridine copolymer in toluene	Y	P	2	2G	Cont	No			No	R	F	A	No	15.19.6, 16.2.9
Alkylaryl phosphate mixtures (more than 40% Diphenyl tolyl phosphate, less than 0.02% ortho-isomers)	X	S/P	1	2G	Cont	No	T1	IIA	Yes	C	T	ABC	No	15.12, 15.17, 15.19
Alkylated (C4-C9) hindered phenols	Y	S/P	2	2G	Open	No	-	-	Yes	O	No	BD	No	15.19.6, 16.2.6, 16.2.9
Alkylbenzene, alkylindane, alkylindene mixture (each C12-C17)	Z	P	3	2G	Open	No			Yes	O	No	A	No	15.19.6
Alkyl benzene distillation bottoms	Y	S/P	2	2G	Open	No	-	-	Yes	O	No	ABC	No	15.19.6, 16.2.6
Alkylbenzene mixtures (containing at least 50% of toluene)	Y	S/P	3	2G	Cont	No	T1	IIA	No	C	FT	ABC	No	15.12, 15.17, 15.19.6
Alkyl (C3-C4) benzenes	Y	P	2	2G	Cont	No			No	R	F	A	No	15.19.6
Alkyl (C5-C8) benzenes	X	P	2	2G	Open	No			Yes	O	No	A	No	15.19.6
Alkyl(C9+)benzenes	Y	P	3	2G	Open	No	-	-	Yes	O	No	AB	No	
Alkyl (C11-C17) benzene sulphonic acid	Y	P	2	2G	Open	No	-	-	Yes	O	No	A	No	15.19.6, 16.2.6
Alkylbenzene sulphonic acid, sodium salt solution	Y	S/P	2	2G	Open	No	-	-	NF	O	No	No	No	15.19.6, 16.2.6, 16.2.9
Alkyl (C12+) dimethylamine	X	S/P	1	2G	Cont	No	-	-	Yes	C	T	BCD	Yes	15.12, 15.17, 15.19
Alkyl dithiocarbamate (C19-C35)	Y	P	3	2G	Open	No			Yes	O	No	AB	No	15.19.6, 16.2.6, 16.2.9
Alkyldithiothiadiazole (C6-C24)	Y	P	3	2G	Open	No	-	-	Yes	O	No	A	No	15.19.6, 16.2.6
Alkyl ester copolymer (C4-C20)	Y	P	2	2G	Open	No			Yes	O	No	AB	No	15.19.6, 16.2.6, 16.2.9
Alkyl (C8-C10)/(C12-C14):(40% or less/60% or more) polyglucoside solution (55% or less)	Y	P	3	2G	Open	No			Yes	O	No	No	No	15.19.6, 16.2.6, 16.2.9
Alkyl (C8-C10)/(C12-C14):(60% or more/40% or less) polyglucoside solution(55% or less)	Y	P	3	2G	Open	No			Yes	O	No	No	No	16.2.6, 16.2.9
Alkyl (C7-C9) nitrates	Y	S/P	2	2G	Open	No			Yes	O	No	AB	No	15.19.6, 15.20, 16.6.1, 16.6.2, 16.6.3
Alkyl(C7-C11)phenol poly(4-12) ethoxylate	Y	P	2	2G	Open	No			Yes	O	No	A	No	15.19.6
Alkyl (C8-C40) phenol sulphide	Z	P	3	2G	Open	No			Yes	O	No	AB	No	
Alkyl (C8-C9) phenylamine in aromatic solvents	Y	P	2	2G	Cont	No			No	R	F	A	No	15.19.6
Alkyl (C9-C15) phenyl propoxylate	Z	P	3	2G	Open	No			Yes	O	No	AB	No	
Alkyl (C8-C10) polyglucoside solution (65% or less)	Y	P	3	2G	Open	No			Yes	O	No	No	No	16.2.6
Alkyl (C8-C10)/(C12-C14):(50%/50%) polyglucoside solution (55% or less)	Y	P	3	2G	Open	No			Yes	O	No	No	No	16.2.6, 16.2.9
Alkyl (C12-C14) polyglucoside solution (55% or less)	Y	P	3	2G	Open	No			Yes	O	No	No	No	15.19.6, 16.2.9
Alkyl(C10-C20, saturated and unsaturated) phosphite	Y	P	2	2G	Open	No			Yes	O	No	A	No	16.2.9
Alkyl sulphonic acid ester of phenol	Y	P	3	2G	Open	No			Yes	O	No	AB	No	15.19.6, 16.2.6

a	c	d	e	f	g	h	i'	i''	i'''	j	k	l	n	o
Allyl alcohol	Y	S/P	2	2G	Cont	No	T2	IIB	No	C	FT	A	Yes	15.12, 15.17, 15.19
Allyl chloride	Y	S/P	2	2G	Cont	No	T2	IIA	No	C	FT	A	Yes	15.12, 15.17, 15.19
Aluminium sulphate solution	Y	P	2	2G	Open	No			Yes	O	No	A	No	15.19.6
2-(2-Aminoethoxy) ethanol	Z	S/P	3	2G	Open	No			Yes	O	No	AD	No	15.19.6
Aminoethyldiethanolamine/Aminoethylethanolamine solution	Z	P	3	2G	Open	No	-	-	Yes	O	No	A	No	16.2.9
Aminoethyl ethanolamine	Z	S/P	3	2G	Open	No	T2	IIA	Yes	O	No	A	No	
N-Aminoethylpiperazine	Z	S/P	3	2G	Cont	No			Yes	R	T	A	No	15.19.6, 16.2.9
2-Amino-2-methyl-1-propanol	Z	P	3	2G	Open	No			Yes	O	No	A	No	
Ammonia aqueous (28% or less)	Y	S/P	2	2G	Cont	No			NF	R	T	ABC	Yes	15.19.6
Ammonium hydrogen phosphate solution	Z	P	3	2G	Open	No			Yes	O	No	A	No	
Ammonium lignosulphonate solutions	Z	P	3	2G	Open	No	-	-	Yes	O	No	A	No	16.2.9
Ammonium nitrate solution (93% or less)	Z	S/P	2	1G	Open	No			NF	O	No	No	No	15.2, 15.11.4, 15.11.6, 15.18, 15.19.6, 16.2.9
Ammonium polyphosphate solution	Z	P	3	2G	Open	No	-	-	Yes	O	No	A	No	
Ammonium sulphate solution	Z	P	3	2G	Open	No			Yes	O	No	A	No	
Ammonium sulphide solution (45% or less)	Y	S/P	2	2G	Cont	No			No	C	FT	A	Yes	15.12, 15.17, 15.19, 16.6.1, 16.6.2, 16.6.3
Ammonium thiosulphate solution (60% or less)	Z	P	3	2G	Open	No			NF	O	No	No	No	16.2.9
Amyl acetate (all isomers)	Y	P	3	2G	Cont	No			No	R	F	A	No	15.19.6
n-Amyl alcohol	Z	P	3	2G	Cont	No			No	R	F	AB	No	
Amyl alcohol, primary	Z	P	3	2G	Cont	No			No	R	F	AB	No	
sec-Amyl alcohol	Z	P	3	2G	Cont	No			No	R	F	AB	No	
tert-Amyl alcohol	Z	P	3	2G	Cont	No			No	R	F	A	No	
tert-Amyl methyl ether	X	P	2	2G	Cont	No	T3		No	R	F	A	No	15.19.6
Aniline	Y	S/P	2	2G	Cont	No	T1	IIA	Yes	C	T	A	No	15.12, 15.17, 15.19
Aryl polyolefins (C11-C50)	Y	P	2	2G	Open	No			Yes	O	No	AB	No	15.19.6, 16.2.6, 16.2.9
Aviation alkylates (C8 paraffins and iso-paraffins BPT 95 - 120°C)	X	P	2	2G	Cont	No			No	R	F	B	No	15.19.6
Barium long chain (C11-C50) alkaryl sulphonate	Y	S/P	2	2G	Open	No			Yes	O	No	AD	No	15.12.3, 15.19, 16.2.6, 16.2.9
Benzene and mixtures having 10% benzene or more (i)	Y	S/P	3	2G	Cont	No	T1	IIA	No	C	FT	AB	No	15.12.1, 15.17, 15.19.6, 16.2.9
Benzene sulphonyl chloride	Z	S/P	3	2G	Cont	No			Yes	R	T	AD	No	15.19.6, 16.2.9
Benzenetricarboxylic acid, trioctyl ester	Y	P	2	2G	Open	No			Yes	O	No	AB	No	15.19.6, 16.2.6
Benzyl acetate	Y	P	2	2G	Open	No			Yes	O	No	A	No	15.19.6
Benzyl alcohol	Y	P	3	2G	Open	No			Yes	O	No	A	No	15.19.6

a	c	d	e	f	g	h	i'	i''	i'''	j	k	l	n	o
Benzyl chloride	Y	S/P	2	2G	Cont	No	T1	IIA	Yes	C	T	AB	Yes	15.12, 15.13, 15.17, 15.19
Brake fluid base mix: Poly(2-8)alkylene (C2-C3) glycols/Polyalkylene (C2-C10) glycols monoalkyl (C1-C4) ethers and their borate esters	Z	P	3	2G	Open	No	-	-	Yes	O	No	A	No	
Bromochloromethane	Z	S/P	3	2G	Cont	No			NF	R	T	No	No	
Butene oligomer	X	P	2	2G	Open	No			Yes	O	No	A	No	15.19.6
Butyl acetate (all isomers)	Y	P	3	2G	Cont	No			No	R	F	A	No	15.19.6
Butyl acrylate (all isomers)	Y	S/P	2	2G	Cont	No	T2	IIB	No	R	FT	A	No	15.13, 15.19.6, 16.6.1, 16.6.2
tert-Butyl alcohol	Z	P	3	2G	Cont	No			No	R	F	A	No	
Butylamine (all isomers)	Y	S/P	2	2G	Cont	No			No	R	FT	A	Yes	15.12, 15.17, 15.19.6
Butylbenzene (all isomers)	X	P	2	2G	Cont	No			No	R	F	A	No	15.19.6
Butyl benzyl phthalate	X	P	2	2G	Open	No			Yes	O	No	A	No	15.19.6
Butyl butyrate (all isomers)	Y	P	3	2G	Cont	No			No	R	F	A	No	15.19.6
Butyl/Decyl/Cetyl/Eicosyl methacrylate mixture	Y	S/P	2	2G	Cont	No			Yes	R	No	AD	No	15.13, 15.19.6, 16.6.1, 16.6.2
Butylene glycol	Z	P	3	2G	Open	No			Yes	O	No	A	No	
1,2-Butylene oxide	Y	S/P	3	2G	Cont	Inert	T2	IIB	No	R	F	AC	No	15.8.1 to 15.8.7, 15.8.12, 15.8.13, 15.8.16, 15.8.17, 15.8.18, 15.8.19, 15.8.21, 15.8.25, 15.8.27, 15.8.29, 15.19.6
n-Butyl ether	Y	S/P	3	2G	Cont	Inert	T4	IIB	No	R	FT	A	No	15.4.6, 15.12, 15.19.6
Butyl methacrylate	Z	S/P	3	2G	Cont	No		IIA	No	R	FT	AD	No	15.13, 15.19.6, 16.6.1, 16.6.2
n-Butyl propionate	Y	P	3	2G	Cont	No			No	R	F	A	No	15.19.6
Butyraldehyde (all isomers)	Y	S/P	3	2G	Cont	No	T3	IIA	No	R	FT	A	No	15.19.6
Butyric acid	Y	S/P	3	2G	Cont	No			Yes	R	No	A	No	15.11.2, 15.11.3, 15.11.4, 15.11.6, 15.11.7, 15.11.8, 15.19.6
gamma-Butyrolactone	Y	P	3	2G	Open	No			Yes	O	No	AB	No	15.19.6
Calcium carbonate slurry	Z	P	3	2G	Open	No			Yes	O	No	AB	No	
Calcium hydroxide slurry	Z	P	3	2G	Open	No	-	-	Yes	O	No	A	No	16.2.9
Calcium hypochlorite solution (15% or less)	Y	S/P	2	2G	Cont	No			NF	R	No	No	No	15.19.6
Calcium hypochlorite solution (more than 15%)	X	S/P	1	2G	Cont	No			NF	R	No	No	No	15.19, 16.2.9
Calcium lignosulphonate solutions	Z	P	3	2G	Open	No	-	-	Yes	O	No	A	No	16.2.9
Calcium long-chain alkaryl sulphonate (C11-C50)	Z	P	3	2G	Open	No	-	-	Yes	O	No	A	No	16.2.9
Calcium long-chain alkyl(C5-C10) phenate	Y	P	3	2G	Open	No			Yes	O	No	A	No	15.19.6
Calcium long-chain alkyl(C11-C40) phenate	Y	P	2	2G	Open	No	-	-	Yes	O	No	A	No	15.19.6, 16.2.6
Calcium long-chain alkyl phenate sulphide (C8-C40)	Y	P	2	2G	Open	No			Yes	O	No	AB	No	15.19.6, 16.2.6, 16.2.9

a	c	d	e	f	g	h	i'	i''	i'''	j	k	l	n	o
Calcium long-chain alkyl salicylate (C13+)	Y	P	2	2G	Open	No			Yes	O	No	AB	No	15.19.6, 16.2.6
Calcium nitrate/Magnesium nitrate/Potassium chloride solution	Z	P	3	2G	Open	No	-	-	Yes	O	No	A	No	16.2.9
epsilon-Caprolactam (molten or aqueous solutions)	Z	P	3	2G	Open	No			Yes	O	No	A	No	
Carbolic oil	Y	S/P	2	2G	Cont	No			Yes	C	FT	A	No	15.12, 15.19.6, 16.2.9
Carbon disulphide	Y	S/P	2	1G	Cont	Pad+ine rt	T6	IIC	No	C	FT	C	Yes	15.3, 15.12, 15.19
Carbon tetrachloride	Y	S/P	2	2G	Cont	No			NF	C	T	No	Yes	15.12, 15.17, 15.19.6
Cashew nut shell oil (untreated)	Y	S	2	2G	Cont	No			Yes	R	T	AB	No	15.19.6, 16.2.6, 16.2.9
Castor oil	Y	S/P	2(k)	2G	Open	No	-	-	Yes	O	No	ABC	No	15.9.6, 16.2.6, 16.2.9
Cetyl/Eicosyl methacrylate mixture	Y	S/P	2	2G	Open	No			Yes	O	No	AD	No	15.13, 15.19.6, 16.2.9, 16.6.1, 16.6.2
Chlorinated paraffins (C10-C13)	X	P	1	2G	Open	No			Yes	O	No	A	No	15.19, 16.2.6
Chlorinated paraffins (C14-C17) (with 50% chlorine or more, and less than 1% C13 or shorter chains)	X	P	1	2G	Open	No	-	-	Yes	O	No	A	No	15.19
Chloroacetic acid (80% or less)	Y	S/P	2	2G	Cont	No			NF	C	No	No	No	15.11.2, 15.11.4, 15.11.6, 15.11.7, 15.11.8, 15.12.3, 15.19, 16.2.9
Chlorobenzene	Y	S/P	2	2G	Cont	No	T1	IIA	No	R	FT	AB	No	15.19.6
Chloroform	Y	S/P	3	2G	Cont	No			NF	R	T	No	Yes	15.12, 15.19.6
Chlorohydrins (crude)	Y	S/P	2	2G	Cont	No		IIA	No	C	FT	A	No	15.12, 15.19
4-Chloro-2-methylphenoxyacetic acid, dimethylamine salt solution	Y	P	2	2G	Open	No			NF	O	No	No	No	15.19.6, 16.2.9
o-Chloronitrobenzene	Y	S/P	2	2G	Cont	No			Yes	C	T	ABD	No	15.12, 15.17, 15.18, 15.19, 16.2.6, 16.2.9
1-(4-Chlorophenyl)-4,4- dimethyl-pentan-3-one	Y	P	2	2G	Open	No			Yes	O	No	ABD	No	15.19.6, 16.2.6, 16.2.9
2- or 3-Chloropropionic acid	Z	S/P	3	2G	Open	No			Yes	O	No	A	No	15.11.2, 15.11.3, 15.11.4, 15.11.6, 15.11.7, 15.11.8, 16.2.9
Chlorosulphonic acid	Y	S/P	1	2G	Cont	No			NF	C	T	No	Yes	15.11.2, 15.11.3, 15.11.4, 15.11.5, 15.11.6, 15.11.7, 15.11.8, 15.12, 15.16.2, 15.19
m-Chlorotoluene	Y	S/P	2	2G	Cont	No			No	R	FT	AB	No	15.19.6
o-Chlorotoluene	Y	S/P	2	2G	Cont	No			No	R	FT	AB	No	15.19.6
p-Chlorotoluene	Y	S/P	2	2G	Cont	No			No	R	FT	AB	No	15.19.6, 16.2.9
Chlorotoluenes (mixed isomers)	Y	S/P	2	2G	Cont	No			No	R	FT	AB	No	15.19.6
Choline chloride solutions	Z	P	3	2G	Open	No			Yes	O	No	A	No	
Citric acid (70% or less)	Z	P	3	2G	Open	No			Yes	O	No	A	No	
Coal tar	X	S/P	2	2G	Cont	No	T2	IIA	Yes	R	No	BD	No	15.19.6, 16.2.6, 16.2.9
Coal tar naphtha solvent	Y	S/P	2	2G	Cont	No	T3	IIA	No	R	FT	AD	No	15.19.6, 16.2.9

a	c	d	e	f	g	h	i'	i''	i'''	j	k	l	n	o
Coal tar pitch (molten)	X	S/P	2	1G	Cont	No	T2	IIA	Yes	R	No	BD	No	15.19.6, 16.2.6, 16.2.9
Cocoa butter	Y	S/P	2(k)	2G	Open	No	-	-	Yes	O	No	ABC	No	15.19.6, 16.2.6, 16.2.9
Coconut oil	Y	S/P	2(k)	2G	Open	No	-	-	Yes	O	No	ABC	No	15.19.6, 16.2.6, 16.2.9
Coconut oil fatty acid	Y	S/P	2	2G	Open	No	-	-	Yes	O	No	ABC	No	15.19.6, 16.2.6, 16.2.9
Coconut oil fatty acid methyl ester	Y	P	2	2G	Open	No	-	-	Yes	O	No	A	No	15.19.6
Copper salt of long chain (C17+) alkanolic acid	Y	P	2	2G	Open	No	-	-	Yes	O	No	A	No	15.19.6, 16.2.6, 16.2.9
Corn Oil	Y	S/P	2(k)	2G	Open	No	-	-	Yes	O	No	ABC	No	15.19.6, 16.2.6, 16.2.9
Cotton seed oil	Y	S/P	2(k)	2G	Open	No	-	-	Yes	O	No	ABC	No	15.19.6, 16.2.6, 16.2.9
Creosote (coal tar)	X	S/P	2	2G	Cont	No	T2	IIA	Yes	R	T	AD	No	15.12.3, 15.12.4, 15.19.6, 16.2.6, 16.2.9
Cresols (all isomers)	Y	S/P	2	2G	Open	No	T1	IIA	Yes	O	No	AB	No	15.19.6, 16.2.9
Cresylic acid, dephenolized	Y	S/P	2	2G	Open	No			Yes	O	No	AB	No	15.19.6
Cresylic acid, sodium salt solution	Y	S/P	2	2G	Open	No			Yes	O	No	No	No	15.19.6, 16.2.9
Crotonaldehyde	Y	S/P	2	2G	Cont	No	T3	IIB	No	R	FT	A	Yes	15.12, 15.17, 15.19.6
1,5,9-Cyclododecatriene	X	S/P	1	2G	Cont	No			Yes	R	T	A	No	15.13, 15.19, 16.6.1, 16.6.2
Cycloheptane	X	P	2	2G	Cont	No			No	R	F	A	No	15.19.6
Cyclohexane	Y	P	2	2G	Cont	No			No	R	F	A	No	15.19.6, 16.2.9
Cyclohexanol	Y	P	2	2G	Open	No			Yes	O	No	AB	No	15.19.6, 16.2.9
Cyclohexanone	Z	S/P	3	2G	Cont	No	T2	IIA	No	R	FT	A	No	15.19.6
Cyclohexanone, Cyclohexanol mixture	Y	S/P	3	2G	Cont	No			Yes	R	FT	A	No	15.19.6
Cyclohexyl acetate	Y	P	3	2G	Cont	No			No	R	F	A	No	15.19.6
Cyclohexylamine	Y	S/P	3	2G	Cont	No	T3	IIA	No	R	FT	AC	No	15.19.6
1,3-Cyclopentadiene dimer (molten)	Y	P	2	2G	Cont	No			No	R	F	A	No	15.19.6, 16.2.6, 16.2.9
Cyclopentane	Y	P	2	2G	Cont	No			No	R	F	A	No	15.19.6
Cyclopentene	Y	P	2	2G	Cont	No			No	R	F	A	No	15.19.6
p-Cymene	Y	P	2	2G	Cont	No			No	R	F	A	No	15.19.6
Decahydronaphthalene	Y	P	2	2G	Cont	No			No	R	F	AB	No	15.19.6
Decanoic acid	X	P	2	2G	Open	No			Yes	O	No	A	No	16.2.9
Decene	X	P	2	2G	Cont	No			No	R	F	A	No	15.19.6
Decyl acrylate	X	S/P	1	2G	Open	No	T3	IIA	Yes	O	No	ACD	No	15.13, 15.19, 16.6.1, 16.6.2
Decyl alcohol (all isomers)	Y	P	2	2G	Open	No			Yes	O	No	A	No	15.19.6, 16.2.9(e)
Decyloxytetrahydrothiophene dioxide	X	S/P	2	2G	Cont	No			Yes	R	T	A	No	15.19.6, 16.2.9

a	c	d	e	f	g	h	i'	i''	i'''	j	k	l	n	o
Diacetone alcohol	Z	P	3	2G	Cont	No			No	R	F	A	No	
Dialkyl (C8-C9) diphenylamines	Z	P	3	2G	Open	No			Yes	O	No	AB	No	
Dialkyl (C7-C13) phthalates	X	P	2	2G	Open	No			Yes	O	No	AB	No	15.19.6, 16.2.6
Dibromomethane	Y	S/P	2	2G	Cont	No			NF	R	T	No	No	15.12.3, 15.19
Dibutylamine	Y	S/P	3	2G	Cont	No	T2	IIA	No	R	FT	ACD	No	15.19.6
Dibutyl hydrogen phosphonate	Y	P	3	2G	Open	No			Yes	O	No	A	No	15.19.6, 16.2.9
2,6-Di-tert-butylphenol	X	P	1	2G	Open	No	-	-	Yes	O	No	ABC D	No	15.19, 16.2.9
Dibutyl phthalate	X	P	2	2G	Open	No			Yes	O	No	A	No	15.19.6
Dichlorobenzene (all isomers)	X	S/P	2	2G	Cont	No	T1	IIA	Yes	R	T	ABD	No	15.19.6
3,4-Dichloro-1-butene	Y	S/P	2	2G	Cont	No			No	C	FT	ABC	Yes	15.12.3, 15.17, 15.19.6
1,1-Dichloroethane	Z	S/P	3	2G	Cont	No	T2	IIA	No	R	FT	A	Yes	15.19.6
Dichloroethyl ether	Y	S/P	2	2G	Cont	No	T2	IIA	No	R	FT	A	No	15.19.6
1,6-Dichlorohexane	Y	S/P	2	2G	Cont	No			No	R	T	AB	No	15.19.6
2,2'-Dichloroisopropyl ether	Y	S/P	2	2G	Cont	No			Yes	R	T	ACD	No	15.12, 15.17, 15.19
Dichloromethane	Y	S/P	3	2G	Cont	No	T1	IIA	Yes	R	T	No	No	15.19.6
2,4-Dichlorophenol	Y	S/P	2	2G	Cont	Dry			Yes	R	T	A	No	15.19.6, 16.2.6, 16.2.9
2,4-Dichlorophenoxyacetic acid, diethanolamine salt solution	Y	S/P	3	2G	Open	No			NF	O	No	No	No	15.19.6, 16.2.9
2,4-Dichlorophenoxyacetic acid, dimethylamine salt solution (70% or less)	Y	S/P	3	2G	Open	No			NF	O	No	No	No	15.19.6, 16.2.9
2,4-Dichlorophenoxyacetic acid, triisopropanolamine salt solution	Y	S/P	3	2G	Open	No			NF	O	No	No	No	15.19.6, 16.2.6, 16.2.9
1,1-Dichloropropane	Y	S/P	2	2G	Cont	No			No	R	FT	AB	No	15.12, 15.19.6
1,2-Dichloropropane	Y	S/P	2	2G	Cont	No	T1	IIA	No	R	FT	AB	No	15.12, 15.19.6
1,3-Dichloropropene	X	S/P	2	2G	Cont	No	T2	IIA	No	C	FT	AB	Yes	15.12, 15.17, 15.18, 15.19
Dichloropropene/Dichloropropane mixtures	X	S/P	2	2G	Cont	No			No	C	FT	ABD	Yes	15.12, 15.17, 15.18, 15.19
2,2-Dichloropropionic acid	Y	S/P	3	2G	Cont	Dry			Yes	R	No	A	No	15.11.2, 15.11.4, 15.11.6, 15.11.7, 15.11.8, 15.19.6, 16.2.9
Diethanolamine	Y	S/P	3	2G	Open	No	T1	IIA	Yes	O	No	A	No	16.2.6, 16.2.9
Diethylamine	Y	S/P	3	2G	Cont	No	T2	IIA	No	R	FT	A	Yes	15.12, 15.19.6
Diethylaminoethanol	Y	S/P	2	2G	Cont	No	T2	IIA	No	R	FT	AC	No	15.19.6
2,6-Diethylaniline	Y	S/P	3	2G	Open	No			Yes	O	No	BCD	No	15.19.6, 16.2.9
Diethylbenzene	Y	P	2	2G	Cont	No			No	R	F	A	No	15.19.6
Diethylene glycol dibutyl ether	Z	S/P	3	2G	Open	No	-	-	Yes	O	No	A	No	

a	c	d	e	f	g	h	i'	i''	i'''	j	k	l	n	o
Diethylene glycol diethyl ether	Z	P	3	2G	Open	No	-	-	Yes	O	No	A	No	
Diethylene glycol phthalate	Y	P	3	2G	Open	No	-	-	Yes	O	No	A	No	15.19.6, 16.2.6
Diethylenetriamine	Y	S/P	3	2G	Open	No	T2	IIA	Yes	O	No	A	No	15.19.6
Diethylenetriaminepentaacetic acid, pentasodium salt solution	Z	P	3	2G	Open	No	-	-	Yes	O	No	A	No	
Diethyl ether	Z	S/P	2	1G	Cont	Inert	T4	IIB	No	C	FT	A	Yes	15.4, 15.14, 15.19
Di-(2-ethylhexyl) adipate	Y	P	2	2G	Open	No			Yes	O	No	AB	No	15.19.6
Di-(2-ethylhexyl) phosphoric acid	Y	S/P	2	2G	Open	No			Yes	O	No	AD	No	15.19.6
Diethyl phthalate	Y	P	2	2G	Open	No			Yes	O	No	A	No	15.19.6
Diethyl sulphate	Y	S/P	2	2G	Cont	No			Yes	C	T	A	No	15.19.6
Diglycidyl ether of bisphenol A	X	P	2	2G	Open	No			Yes	O	No	A	No	15.19.6, 16.2.6, 16.2.9
Diglycidyl ether of bisphenol F	Y	P	2	2G	Open	No			Yes	O	No	A	No	15.19.6, 16.2.6
Diheptyl phthalate	Y	P	2	2G	Open	No			Yes	O	No	AB	No	15.19.6
Di-n-hexyl adipate	X	P	1	2G	Open	No			Yes	O	No	A	No	15.19
Dihexyl phthalate	Y	P	2	2G	Open	No			Yes	O	No	AB	No	15.19.6
Diisobutylamine	Y	S/P	2	2G	Cont	No			No	R	FT	ACD	No	15.12.3, 15.19.6
Diisobutylene	Y	P	2	2G	Cont	No			No	R	F	A	No	15.19.6
Diisobutyl ketone	Y	P	3	2G	Cont	No			No	R	F	A	No	15.19.6
Diisobutyl phthalate	X	P	2	2G	Open	No			Yes	O	No	A	No	15.19.6
Diisononyl adipate	Y	P	2	2G	Open	No	-	-	Yes	O	No	A	No	15.19.6
Diisooctyl phthalate	Y	P	2	2G	Open	No			Yes	O	No	AB	No	15.19.6, 16.2.6
Diisopropanolamine	Z	S/P	3	2G	Open	No	T2	IIA	Yes	O	No	A	No	16.2.9
Diisopropylamine	Y	S/P	2	2G	Cont	No	T2	IIA	No	C	FT	A	Yes	15.12, 15.19
Diisopropylbenzene (all isomers)	X	P	2	2G	Open	No			Yes	O	No	A	No	15.19.6
Diisopropylnaphthalene	Y	P	2	2G	Open	No	-	-	Yes	O	No	A	No	15.19.6
N,N-Dimethylacetamide	Z	S/P	3	2G	Cont	No	-	-	Yes	C	T	ACD	No	15.12, 15.17
N,N-Dimethylacetamide solution (40% or less)	Z	S/P	3	2G	Cont	No			Yes	R	T	B	No	15.12.1, 15.17
Dimethyl adipate	X	P	2	2G	Open	No			Yes	O	No	A	No	15.19.6, 16.2.9
Dimethylamine solution (45% or less)	Y	S/P	3	2G	Cont	No	T2	IIA	No	R	FT	ACD	No	15.12, 15.19.6
Dimethylamine solution (greater than 45% but not greater than 55%)	Y	S/P	2	2G	Cont	No			No	C	FT	ACD	Yes	15.12, 15.17, 15.19
Dimethylamine solution (greater than 55% but not greater than 65%)	Y	S/P	2	2G	Cont	No			No	C	FT	ACD	Yes	15.12, 15.14, 15.17, 15.19
N,N-Dimethylcyclohexylamine	Y	S/P	2	2G	Cont	No			No	R	FT	AC	No	15.12, 15.17, 15.19.6

a	c	d	e	f	g	h	i'	i''	i'''	j	k	l	n	o
Dimethyl disulphide	Y	S/P	2	2G	Cont	No	T3	IIA	No	R	FT	B	No	15.12.3, 15.12.4, 15.19.6
N,N-Dimethyldodecylamine	X	S/P	1	2G	Open	No			Yes	O	No	B	No	15.19
Dimethylethanolamine	Y	S/P	3	2G	Cont	No	T3	IIA	No	R	FT	AD	No	15.19.6
Dimethylformamide	Y	S/P	3	2G	Cont	No	T2	IIA	No	R	FT	AD	No	15.19.6
Dimethyl glutarate	Y	P	3	2G	Open	No			Yes	O	No	A	No	15.19.6
Dimethyl hydrogen phosphite	Y	S/P	3	2G	Cont	No			Yes	R	T	AD	No	15.12.1, 15.19.6
Dimethyl octanoic acid	Y	P	2	2G	Open	No			Yes	O	No	A	No	15.19.6, 16.2.6, 16.2.9
Dimethyl phthalate	Y	P	3	2G	Open	No			Yes	O	No	A	No	15.19.6, 16.2.9
Dimethylpolysiloxane	Y	P	3	2G	Open	No			Yes	O	No	AB	No	15.19.6
2,2-Dimethylpropane-1,3-diol (molten or solution)	Z	P	3	2G	Open	No	-	-	Yes	O	No	AB	No	16.2.9
Dimethyl succinate	Y	P	3	2G	Open	No			Yes	O	No	A	No	16.2.9
Dinitrotoluene (molten)	X	S/P	2	2G	Cont	No			Yes	C	T	A	No	15.12, 15.17, 15.19, 15.21, 16.2.6, 16.2.9, 16.6.4
Dinonyl phthalate	Y	P	2	2G	Open	No	-	-	Yes	O	No	A	No	15.19.6
Diocetyl phthalate	X	P	2	2G	Open	No			Yes	O	No	AB	No	15.19.6
1,4-Dioxane	Y	S/P	2	2G	Cont	No	T2	IIB	No	C	FT	A	No	15.12, 15.19, 16.2.9
Dipentene	Y	P	3	2G	Cont	No			No	R	F	A	No	15.19.6
Diphenyl	X	P	2	2G	Open	No			Yes	O	No	B	No	15.19.6, 16.2.6, 16.2.9
Diphenylamine (molten)	Y	P	2	2G	Open	No	-	-	Yes	O	No	BD	No	15.19.6, 16.2.6, 16.2.9
Diphenylamine, reaction product with 2,2,4-Trimethylpentene	Y	S/P	1	2G	Open	No			Yes	O	No	A	No	15.19, 16.2.6
Diphenylamines, alkylated	Y	P	2	2G	Open	No			Yes	O	No	A	No	15.19.6, 16.2.6, 16.2.9
Diphenyl/Diphenyl ether mixtures	X	P	2	2G	Open	No			Yes	O	No	B	No	15.19.6, 16.2.9
Diphenyl ether	X	P	2	2G	Open	No			Yes	O	No	A	No	15.19.6, 16.2.9
Diphenyl ether/Diphenyl phenyl ether mixture	X	P	2	2G	Open	No			Yes	O	No	A	No	15.19.6, 16.2.9
Diphenylmethane diisocyanate	Y	S/P	2	2G	Cont	Dry	-	-	Yes (a)	C	T(a)	ABC (b)D	No	15.12, 15.16.2, 15.17, 15.19.6, 16.2.6, 16.2.9
Diphenylol propane-epichlorohydrin resins	X	P	2	2G	Open	No			Yes	O	No	A	No	15.19.6, 16.2.6, 16.2.9
Di-n-propylamine	Y	S/P	2	2G	Cont	No			No	R	FT	A	No	15.12.3, 15.19.6
Dipropylene glycol	Z	P	3	2G	Open	No			Yes	O	No	A	No	
Dithiocarbamate ester (C7-C35)	X	P	2	2G	Open	No			Yes	O	No	AD	No	15.19.6, 16.2.9
Ditridecyl adipate	Y	S/P	2	2G	Open	No	-	-	Yes	O	No	A	No	15.19.6, 16.2.6
Ditridecyl phthalate	Y	S/P	2	2G	Open	No	-	-	Yes	O	No	A	No	15.19.6

a	c	d	e	f	g	h	i'	i''	i'''	j	k	l	n	o
Diundecyl phthalate	Y	P	2	2G	Open	No			Yes	O	No	AB	No	15.19.6, 16.2.6, 16.2.9
Dodecane (all isomers)	Y	P	2	2G	Cont	No			No	R	F	AB	No	15.19.6
tert-Dodecanethiol	X	S/P	1	2G	Cont	No	-	-	Yes	C	T	ABD	Yes	15.12, 15.17, 15.19
Dodecene (all isomers)	X	P	2	2G	Open	No			Yes	O	No	A	No	15.19.6
Dodecyl alcohol	Y	P	2	2G	Open	No			Yes	O	No	A	No	15.19.6, 16.2.9
Dodecylamine/Tetradecylamine mixture	Y	S/P	2	2G	Cont	No			Yes	R	T	AD	No	15.19.6, 16.2.9
Dodecylbenzene	Z	P	3	2G	Open	No			Yes	O	No	AB	No	
Dodecyl diphenyl ether disulphonate solution	X	S/P	2	2G	Open	No			NF	O	No	No	No	15.19.6, 16.2.6
Dodecyl hydroxypropyl sulphide	X	P	2	2G	Open	No			Yes	O	No	A	No	15.19.6
Dodecyl methacrylate	Z	S/P	3	2G	Open	No			Yes	O	No	A	No	15.13
Dodecyl/Octadecyl methacrylate mixture	Y	S/P	3	2G	Open	No	-	-	Yes	O	No	A	No	15.13, 15.19.6, 16.2.6, 16.6.1, 16.6.2
Dodecyl/Pentadecyl methacrylate mixture	Y	S/P	2	2G	Open	No			Yes	O	No	AD	No	15.13, 15.19.6, 16.6.1, 16.6.2
Dodecyl phenol	X	P	2	2G	Open	No			Yes	O	No	A	No	15.19.6, 16.2.6
Dodecyl Xylene	Y	P	2	2G	Open	No			Yes	O	No	AB	No	15.19.6, 16.2.6
Drilling brines (containing zinc salts)	X	P	2	2G	Open	No			Yes	O	No	No	No	15.19.6
Drilling brines, including:calcium bromide solution, calcium chloride solution and sodium chloride solution	Z	P	3	2G	Open	No			Yes	O	No	A	No	
Epichlorohydrin	Y	S/P	2	2G	Cont	No		IIB	No	C	FT	A	Yes	15.12, 15.17, 15.19.6
Ethanolamine	Y	S/P	3	2G	Open	No	T2	IIA	Yes	O	FT	A	No	16.2.9
2-Ethoxyethyl acetate	Y	P	3	2G	Cont	No			No	R	F	A	No	15.19.6
Ethoxylated long chain (C16+) alkyloxyalkylamine	Y	S/P	2	2G	Open	No	-	-	Yes	O	No	AB	No	15.19.6, 16.2.9
Ethyl acetate	Z	P	3	2G	Cont	No			No	R	F	AB	No	
Ethyl acetoacetate	Z	P	3	2G	Open	No			Yes	O	No	A	No	
Ethyl acrylate	Y	S/P	2	2G	Cont	No	T2	IIB	No	R	FT	A	Yes	15.13, 15.19.6, 16.6.1, 16.6.2
Ethylamine	Y	S/P	2	1G	Cont	No	T2	IIA	No	C	FT	CD	Yes	15.12, 15.14, 15.19.6
Ethylamine solutions (72% or less)	Y	S/P	2	2G	Cont	No			No	C	FT	AC	Yes	15.12, 15.14, 15.17, 15.19
Ethyl amyl ketone	Y	P	3	2G	Cont	No			No	R	F	A	No	15.19.6
Ethylbenzene	Y	P	2	2G	Cont	No			No	R	F	A	No	15.19.6
Ethyl tert-butyl ether	Y	P	3	2G	Cont	No			No	R	F	A	No	15.19.6
Ethyl butyrate	Y	P	3	2G	Cont	No			No	R	F	A	No	15.19.6
Ethylcyclohexane	Y	P	2	2G	Cont	No			No	R	F	A	No	15.19.6

a	c	d	e	f	g	h	i'	i''	i'''	j	k	l	n	o
N-Ethylcyclohexylamine	Y	S/P	2	2G	Cont	No			No	R	FT	A	No	15.19.6
S-Ethyl dipropylthiocarbamate	Y	P	2	2G	Open	No			Yes	O	No	A	No	16.2.9
Ethylene chlorohydrin	Y	S/P	2	2G	Cont	No	T2	IIA	No	C	FT	AD	Yes	15.12, 15.17, 15.19
Ethylene cyanohydrin	Y	S/P	3	2G	Open	No		IIB	Yes	O	No	A	No	15.19.6
Ethylenediamine	Y	S/P	2	2G	Cont	No	T2	IIA	No	R	FT	A	No	15.19.6, 16.2.9
Ethylenediaminetetraacetic acid, tetrasodium salt solution	Y	S/P	3	2G	Open	No	-	-	Yes	O	No	A	No	15.19.6
Ethylene dibromide	Y	S/P	2	2G	Cont	No			NF	C	T	No	Yes	15.12, 15.19.6, 16.2.9
Ethylene dichloride	Y	S/P	2	2G	Cont	No	T2	IIA	No	R	FT	AB	No	15.19
Ethylene glycol	Y	P	3	2G	Open	No			Yes	O	No	A	No	15.19.6
Ethylene glycol acetate	Y	P	3	2G	Open	No	-	-	Yes	O	No	A	No	15.19.6
Ethylene glycol butyl ether acetate	Y	P	3	2G	Open	No			Yes	O	No	A	No	15.19.6
Ethylene glycol diacetate	Y	P	3	2G	Open	No			Yes	O	No	A	No	15.19.6
Ethylene glycol methyl ether acetate	Y	P	3	2G	Open	No			Yes	O	No	A	No	15.19.6
Ethylene glycol monoalkyl ethers	Y	S/P	3	2G	Cont	No			No	R	F	A	No	15.19.6, 16.2.9
Ethylene glycol phenyl ether	Z	P	3	2G	Open	No	-	-	Yes	O	No	A	No	16.2.9
Ethylene glycol phenyl ether/Diethylene glycol phenyl ether mixture	Z	P	3	2G	Open	No	-	-	Yes	O	No	A	No	16.2.9
Ethylene oxide/Propylene oxide mixture with an ethylene oxide content of not more than 30% by mass	Y	S/P	2	1G	Cont	Inert	T2	IIB	No	C	FT	AC	No	15.8, 15.12, 15.14, 15.19
Ethylene-vinyl acetate copolymer (emulsion)	Y	P	3	2G	Open	No	-	-	Yes	O	No	A	No	15.19.6, 16.2.6, 16.2.9
Ethyl-3-ethoxypropionate	Y	P	3	2G	Cont	No			No	R	No	A	No	15.19.6
2-Ethylhexanoic acid	Y	P	3	2G	Open	No			Yes	O	No	AB	No	15.19.6
2-Ethylhexyl acrylate	Y	S/P	3	2G	Open	No	T3	IIB	Yes	O	No	A	No	15.13, 15.19.6, 16.6.1, 16.6.2
2-Ethylhexylamine	Y	S/P	2	2G	Cont	No			No	R	FT	A	No	15.12, 15.19.6
2-Ethyl-2-(hydroxymethyl) propane-1,3-diol (C8-C10) ester	Y	P	2	2G	Open	No			Yes	O	No	AB	No	15.19.6, 16.2.6, 16.2.9
Ethylidene norbornene	Y	S/P	2	2G	Cont	No			No	R	FT	AD	No	15.12.1, 15.19.6
Ethyl methacrylate	Y	S/P	3	2G	Cont	No	T2	IIA	No	R	FT	AD	No	15.13, 15.19.6, 16.6.1, 16.6.2
N-Ethylmethylallylamine	Y	S/P	2	2G	Cont	No	T2	IIB	No	C	F	AC	Yes	15.12.3, 15.17, 15.19
Ethyl propionate	Y	P	3	2G	Open	No			No	R	F	A	No	15.19.6
2-Ethyl-3-propylacrolein	Y	S/P	3	2G	Cont	No		IIA	No	R	FT	A	No	15.19.6, 16.2.9
Ethyl toluene	Y	P	2	2G	Cont	No			No	R	F	A	No	15.19.6
Fatty acid (saturated C13+)	Y	P	2	2G	Open	No			Yes	O	No	AB	No	15.19.6, 16.2.9

a	c	d	e	f	g	h	i'	i''	i'''	j	k	l	n	o
Fatty acid methyl esters (m)	Y	S/P	2	2G	Cont	No	-	-	Yes	R	T	ABC	No	15.12.3, 15.12.4, 15.19.6, 16.2.6, 16.2.9
Fatty acids, (C16+)	Y	P	2	2G	Open	No	-	-	Yes	O	No	ABC	No	15.19.6, 16.2.6
Fatty acids, 12+	Y	S/P	2	2G	Cont	No	-	-	Yes	R	T	ABC	No	15.2.3, 15.12.4, 15.19.6, 16.2.6, 16.2.9
Fatty acids, C8-C10	Y	S/P	2	2G	Cont	No	-	-	Yes	R	T	ABC	No	15.12.3, 15.12.4, 15.19, 16.2.6, 16.2.9
Fatty acids, essentially linear (C6-C18) 2-ethylhexyl ester	Y	P	2	2G	Open	No			Yes	O	No	AB	No	15.19.6
Ferric chloride solutions	Y	S/P	3	2G	Open	No			NF	O	No	No	No	15.11, 15.19.6, 16.2.9
Ferric nitrate/Nitric acid solution	Y	S/P	2	2G	Cont	No			NF	R	T	No	Yes	15.11, 15.19
Fish oil	Y	S/P	2(k)	2G	Open	No	-	-	Yes	O	No	ABC	No	15.19.6, 16.2.6, 16.2.9
Fluosilicic acid (20-30%) in water solution	Y	S/P	3	1G	Cont	No	-	-	NF	R	T	No	Yes	15.11, 15.19.6
Formaldehyde solutions (45% or less)	Y	S/P	3	2G	Cont	No	T2	IIB	No	R	FT	A	Yes	15.19.6, 16.2.9
Formamide	Y	P	3	2G	Open	No			Yes	O	No	A	No	15.19.6, 16.2.9
Formic acid	Y	S/P	3	2G	Cont	No	T1	IIA	No	R	T(g)	A	Yes	15.11.2, 15.11.3, 15.11.4, 15.11.6, 15.11.7, 15.11.8, 15.19.6, 16.2.9
Furfural	Y	S/P	3	2G	Cont	No	T2	IIB	No	R	FT	A	No	15.19.6
Furfuryl alcohol	Y	P	3	2G	Open	No			Yes	O	No	A	No	15.19.6
Glucitol/glycerol blend propoxylated (containing less than 10% amines)	Z	S/P	3	2G	Cont	No	-	-	Yes	R	T	ABC	No	15.12.3, 15.12.4, 15.19.6
Glutaraldehyde solutions (50% or less)	Y	S/P	3	2G	Open	No			NF	O	No	No	No	15.19.6
Glycerol monooleate	Y	P	2	2G	Open	No	-	-	Yes	O	No	A	No	15.19.6, 16.2.6, 16.2.9
Glycerol propoxylated	Z	S/P	3	2G	Cont	No	-	-	Yes	R	T	ABC	No	15.12.3, 15.12.4, 15.19.6
Glycerol, propoxylated and ethoxylated	Z	P	3	2G	Open	No	-	-	Yes	O	No	ABC	No	
Glycerol/sucrose blend propoxylated and ethoxylated	Z	P	3	2G	Open	No	-	-	Yes	O	No	ABC	No	
Glyceryl triacetate	Z	P	3	2G	Open	No			Yes	O	No	AB	No	
Glycidyl ester of C10 trialkylacetic acid	Y	P	2	2G	Open	No			Yes	O	No	A	No	15.19.6
Glycine, sodium salt solution	Z	P	3	2G	Open	No			Yes	O	No	A	No	
Glycolic acid solution (70% or less)	Z	S/P	3	2G	Open	No	-	-	NF	O	No	No	No	15.19.6, 16.2.9
Glyoxal solution (40% or less)	Y	P	3	2G	Open	No			Yes	O	No	A	No	15.19.6, 16.2.9
Glyoxylic acid solution (50 % or less)	Y	S/P	3	2G	Open	No	-	-	Yes	O	No	ACD	No	15.11.2, 15.11.3, 15.11.4, 15.11.6, 15.11.7, 15.11.8, 15.19.6, 16.2.9, 16.6.1, 16.6.2, 16.6.3
Glyphosate solution (not containing surfactant)	Y	P	2	2G	Open	No			Yes	O	No	A	No	15.19.6, 16.2.9
Groundnut oil	Y	P	2(k)	2G	Open	No	-	-	Yes	O	No	ABC	No	15.19.6, 16.2.6, 16.2.9
Heptane (all isomers)	X	P	2	2G	Cont	No			No	R	F	A	No	15.19.6, 16.2.9
n-Heptanoic acid	Z	P	3	2G	Open	No			Yes	O	No	AB	No	

a	c	d	e	f	g	h	i'	i''	i'''	j	k	l	n	o
Heptanol (all isomers) (d)	Y	P	3	2G	Cont	No			No	R	F	A	No	15.19.6
Heptene (all isomers)	Y	P	3	2G	Cont	No			No	R	F	A	No	15.19.6
Heptyl acetate	Y	P	2	2G	Open	No			Yes	O	No	A	No	15.19.6
1-Hexadecylnaphthalene / 1,4-bis(hexadecyl)naphthalene mixture	Y	P	2	2G	Open	No			Yes	O	No	AB	No	15.19.6, 16.2.6
Hexamethylenediamine (molten)	Y	S/P	2	2G	Cont	No			Yes	C	T	C	Yes	15.12, 15.17, 15.18, 15.19.6, 16.2.9
Hexamethylenediamine adipate (50% in water)	Z	P	3	2G	Open	No			Yes	O	No	A	No	
Hexamethylenediamine solution	Y	S/P	3	2G	Cont	No			Yes	R	T	A	No	15.19.6
Hexamethylene diisocyanate	Y	S/P	2	1G	Cont	Dry	T1	IIB	Yes	C	T	AC (b)D	Yes	15.12, 15.16.2, 15.17, 15.18, 15.19
Hexamethylene glycol	Z	P	3	2G	Open	No			Yes	O	No	A	No	
Hexamethyleneimine	Y	S/P	2	2G	Cont	No			No	R	FT	AC	No	15.19.6
Hexane (all isomers)	Y	P	2	2G	Cont	No			No	R	F	A	No	15.19.6
1,6-Hexanediol, distillation overheads	Y	P	3	2G	Open	No	-	-	Yes	O	No	A	No	15.12.3, 15.12.4, 15.19.6, 16.2.9
Hexanoic acid	Y	P	3	2G	Open	No			Yes	O	No	AB	No	15.19.6
Hexanol	Y	P	3	2G	Open	No			Yes	O	No	AB	No	15.19.6
Hexene (all isomers)	Y	P	3	2G	Cont	No			No	R	F	A	No	15.19.6
Hexyl acetate	Y	P	2	2G	Cont	No			No	R	F	A	No	15.19.6
Hydrochloric acid	Z	S/P	3	1G	Cont	No			NF	R	T	No	Yes	15.11
Hydrogen peroxide solutions (over 60% but not over 70% by mass)	Y	S/P	2	2G	Cont	No			NF	C	No	No	No	15.5.1, 15.19.6
Hydrogen peroxide solutions (over 8% but not over 60% by mass)	Y	S/P	3	2G	Cont	No			NF	C	No	No	No	15.5.2, 15.18, 15.19.6
2-Hydroxyethyl acrylate	Y	S/P	2	2G	Cont	No			Yes	C	T	A	No	15.12, 15.13, 15.19.6, 16.6.1, 16.6.2
N-(Hydroxyethyl)ethylenediaminetriacetic acid, trisodium salt solution	Y	P	3	2G	Open	No			Yes	O	No	A	No	15.19.6
2-Hydroxy-4-(methylthio)butanoic acid	Z	P	3	2G	Open	No			Yes	O	No	A	No	
Illipe oil	Y	P	2(k)	2G	Open	No	-	-	Yes	O	No	ABC	No	15.19.6, 16.2.6, 16.2.9
Isoamyl alcohol	Z	P	3	2G	Cont	No			No	R	F	AB	No	
Isobutyl alcohol	Z	P	3	2G	Cont	No			No	R	F	AB	No	
Isobutyl formate	Z	P	3	2G	Cont	No			No	R	F	AB	No	
Isobutyl methacrylate	Z	P	3	2G	Cont	No	-	-	No	R	F	A	No	15.12, 15.13, 15.17, 16.6.1, 16.6.2
Isophorone	Y	S/P	3	2G	Cont	No			Yes	R	No	A	No	15.19.6
Isophoronediamine	Y	S/P	3	2G	Cont	No			Yes	R	T	A	No	16.2.9
Isophorone diisocyanate	X	S/P	2	2G	Cont	Dry			Yes	C	T	ABD	No	15.12, 15.16.2, 15.17, 15.19.6

a	c	d	e	f	g	h	i'	i''	i'''	j	k	l	n	o
Isoprene	Y	S/P	3	2G	Cont	No	T3	IIB	No	R	F	B	No	15.13, 15.14, 15.19.6, 16.6.1, 16.6.2
Isopropanolamine	Y	S/P	3	2G	Open	No	T2	IIA	Yes	O	FT	A	No	15.19.6, 16.2.6, 16.2.9
Isopropyl acetate	Z	P	3	2G	Cont	No			No	R	F	AB	No	
Isopropylamine	Y	S/P	2	2G	Cont	No	T2	IIA	No	C	FT	CD	Yes	15.12, 15.14, 15.19
Isopropylamine (70% or less) solution	Y	S/P	2	2G	Cont	No			No	C	FT	CD	Yes	15.12, 15.19.6, 16.2.9
Isopropylcyclohexane	Y	P	2	2G	Cont	No			No	R	F	A	No	15.19.6, 16.2.9
Isopropyl ether	Y	S/P	3	2G	Cont	Inert			No	R	F	A	No	15.4.6, 15.13.3, 15.19.6
Lactic acid	Z	P	3	2G	Open	No			Yes	O	No	A	No	
Lactonitrile solution (80% or less)	Y	S/P	2	1G	Cont	No			Yes	C	T	ACD	Yes	15.12, 15.13, 15.17, 15.18, 15.19, 16.6.1, 16.6.2, 16.6.3
Lard	Y	S/P	2(k)	2G	Open	No	-	-	Yes	O	No	ABC	No	15.19.6, 16.2.6, 16.2.9
Latex, ammonia (1% or less) inhibited	Y	S/P	3	2G	Open	No	-	-	Yes	O	No	A	No	15.19.6, 16.2.6, 16.2.9
Latex: Carboxylated styrene-Butadiene copolymer; Styrene-Butadiene rubber	Z	P	3	2G	Open	No	-	-	Yes	O	No	A	No	16.2.9
Lauric acid	X	P	2	2G	Open	No			Yes	O	No	A	No	15.19.6, 16.2.6, 16.2.9
Ligninsulphonic acid, sodium salt solution	Z	P	3	2G	Open	No	-	-	Yes	O	No	A	No	16.2.9
Linseed oil	Y	S/P	2(k)	2G	Open	No	-	-	Yes	O	No	ABC	No	15.19.6, 16.2.6, 16.2.9
Liquid chemical wastes	X	S/P	2	2G	Cont	No			No	C	FT	A	Yes	15.12, 15.19.6, 20.5.1
Long-chain alkaryl polyether (C11-C20)	Y	P	2	2G	Open	No			Yes	O	No	AB	No	15.19.6, 16.2.6, 16.2.9
Long-chain alkaryl sulphonic acid (C16-C60)	Y	P	2	2G	Open	No	-	-	Yes	O	No	A	No	15.19.6, 16.2.9
Long-chain alkylphenate/Phenol sulphide mixture	Y	P	2	2G	Open	No	-	-	Yes	O	No	A	No	15.19.6, 16.2.6, 16.2.9
L-Lysine solution (60% or less)	Z	P	3	2G	Open	No			Yes	O	No	A	No	
Magnesium chloride solution	Z	P	3	2G	Open	No			Yes	O	No	A	No	
Magnesium long-chain alkaryl sulphonate (C11-C50)	Y	P	2	2G	Open	No	-	-	Yes	O	No	A	No	15.19.6, 16.2.6, 16.2.9
Magnesium long-chain alkyl salicylate (C11+)	Y	P	2	2G	Open	No			Yes	O	No	AB	No	15.19.6, 16.2.6, 16.2.9
Maleic anhydride	Y	S/P	3	2G	Cont	No			Yes	R	No	AC (f)	No	16.2.9
Mango kernel oil	Y	P	2(k)	2G	Open	No	-	-	Yes	O	No	ABC	No	15.19.6, 16.2.6, 16.2.9
Mercaptobenzothiazol, sodium salt solution	X	S/P	2	2G	Open	No			NF	O	No	No	No	15.19.6, 16.2.9
Mesityl oxide	Z	S/P	3	2G	Cont	No	T2	IIB	No	R	FT	A	No	15.19.6
Metam sodium solution	X	S/P	1	2G	Open	No			NF	O	No	No	No	15.19, 16.2.9
Methacrylic acid	Y	S/P	3	2G	Cont	No			Yes	R	T	A	No	15.13, 15.19.6, 16.2.9, 16.6.1

a	c	d	e	f	g	h	i'	i''	i'''	j	k	l	n	o
Methacrylic acid - alkoxy poly (alkylene oxide) methacrylate copolymer, sodium salt aqueous solution (45% or less)	Z	S/P	3	2G	Open	No	-	-	NF	O	No	AC	No	16.2.9
Methacrylic resin in ethylene dichloride	Y	S/P	2	2G	Cont	No	T2	IIA	No	R	FT	AB	No	15.19, 16.2.9
Methacrylonitrile	Y	S/P	2	2G	Cont	No			No	C	FT	A	Yes	15.12, 15.13, 15.17, 15.19
3-Methoxy-1-butanol	Z	P	3	2G	Cont	No			No	R	F	A	No	
3-Methoxybutyl acetate	Y	P	3	2G	Open	No			Yes	O	No	AB	No	15.19.6
N-(2-Methoxy-1-methyl ethyl)-2-ethyl-6-methyl chloroacetanilide	X	P	1	2G	Open	No			Yes	O	No	A	No	15.19, 16.2.6
Methyl acetate	Z	P	3	2G	Cont	No			No	R	F	A	No	
Methyl acetoacetate	Z	P	3	2G	Open	No			Yes	O	No	A	No	
Methyl acrylate	Y	S/P	2	2G	Cont	No	T1	IIB	No	R	FT	A	Yes	15.13, 15.19.6, 16.6.1, 16.6.2
Methyl alcohol	Y	P	3	2G	Cont	No			No	R	F	A	No	15.19.6
Methylamine solutions (42% or less)	Y	S/P	2	2G	Cont	No			No	C	FT	ACD	Yes	15.12, 15.17, 15.19
Methylamyl acetate	Y	P	2	2G	Cont	No			No	R	F	A	No	15.19.6
Methylamyl alcohol	Z	P	3	2G	Cont	No			No	R	F	A	No	15.19.6
Methyl amyl ketone	Z	P	3	2G	Cont	No			No	R	F	A	No	15.19.6
Methylbutenol	Y	P	3	2G	Cont	No			No	R	F	A	No	15.19.6, 16.2.9
Methyl tert-butyl ether	Z	P	3	2G	Cont	No			No	R	F	AB	No	
Methyl butyl ketone	Y	P	3	2G	Cont	No			No	R	F	AB	No	15.19.6
Methylbutynol	Z	P	3	2G	Cont	No			No	R	F	A	No	
Methyl butyrate	Y	P	3	2G	Cont	No			No	R	F	A	No	15.19.6
Methylcyclohexane	Y	P	2	2G	Cont	No			No	R	F	A	No	15.19.6
Methylcyclopentadiene dimer	Y	P	2	2G	Cont	No			No	R	F	B	No	15.19.6
Methylcyclopentadienyl manganese tricarbonyl	X	S/P	1	1G	Cont	No	-	-	Yes	C	T	ABC D	Yes	15.12, 15.18, 15.19, 16.2.9
Methyl diethanolamine	Y	S/P	3	2G	Open	No			Yes	O	No	A	No	15.19.6, 16.2.6
2-Methyl-6-ethyl aniline	Y	S/P	3	2G	Open	No			Yes	O	No	AD	No	15.19.6
Methyl ethyl ketone	Z	P	3	2G	Cont	No			No	R	F	A	No	
2-Methyl-5-ethyl pyridine	Y	S/P	3	2G	Open	No		IIA	Yes	O	No	AD	No	15.19.6
Methyl formate	Z	S/P	2	2G	Cont	No			No	R	FT	A	Yes	15.12, 15.14, 15.19
2-Methyl-2-hydroxy-3-butyne	Z	S/P	3	2G	Cont	No		IIA	No	R	FT	ABD	No	15.19.6, 16.2.9
Methyl isobutyl ketone	Z	P	3	2G	Cont	No			No	R	F	AB	No	
Methyl methacrylate	Y	S/P	2	2G	Cont	No	T2	IIA	No	R	FT	A	No	15.13, 15.19.6, 16.6.1, 16.6.2

a	c	d	e	f	g	h	i'	i''	i'''	j	k	l	n	o
3-Methyl-3-methoxybutanol	Z	P	3	2G	Open	No			Yes	O	No	A	No	
Methyl naphthalene (molten)	X	S/P	2	2G	Cont	No			Yes	R	No	AD	No	15.19.6
2-Methyl-1,3-propanediol	Z	P	3	2G	Open	No	-	-	Yes	O	No	A	No	
2-Methylpyridine	Z	S/P	2	2G	Cont	No			No	C	F	A	No	15.12.3, 15.19.6
3-Methylpyridine	Z	S/P	2	2G	Cont	No			No	C	F	AC	No	15.12.3, 15.19
4-Methylpyridine	Z	S/P	2	2G	Cont	No			No	C	FT	A	No	15.12.3, 15.19, 16.2.9
N-Methyl-2-pyrrolidone	Y	P	3	2G	Open	No			Yes	O	No	A	No	15.19.6
Methyl salicylate	Y	P	3	2G	Open	No			Yes	O	No	A	No	15.19.6
alpha-Methylstyrene	Y	S/P	2	2G	Cont	No	T1	IIB	No	R	FT	AD (j)	No	15.13, 15.19.6, 16.6.1, 16.6.2
3-(methylthio)propionaldehyde	Y	S/P	2	2G	Cont	No	T3	IIA	No	C	FT	BC	Yes	15.12, 15.17, 15.19
Molybdenum polysulfide long chain alkyl dithiocarbamide complex	Y	S/P	2	2G	Cont	No	-	-	Yes	C	T	ABC	Yes	15.12, 15.17, 15.19, 16.2.6, 16.2.9
Morpholine	Y	S/P	3	2G	Cont	No	T2	IIA	No	R	F	A	No	15.19.6
Motor fuel anti-knock compounds (containing lead alkyls)	X	S/P	1	1G	Cont	No	T4	IIA	No	C	FT	AC	Yes	15.6, 15.12, 15.18, 15.19
Myrcene	X	P	2	2G	Cont	No	-	-	No	R	F	A	No	15.19.6, 16.2.9
Naphthalene (molten)	X	S/P	2	2G	Cont	No	T1	IIA	Yes	R	No	AD	No	15.19.6, 16.2.9
Naphthalenesulphonic acid-Formaldehyde copolymer, sodium salt solution	Z	P	3	2G	Open	No	-	-	Yes	O	No	A	No	16.2.9
Neodecanoic acid	Y	P	2	2G	Open	No			Yes	O	No	A	No	15.19.6
Nitrating acid (mixture of sulphuric and nitric acids)	Y	S/P	2	2G	Cont	No			NF	C	T	No	Yes	15.11, 15.16.2, 15.17, 15.19
Nitric acid (70% and over)	Y	S/P	2	2G	Cont	No			NF	C	T	No	Yes	15.11, 15.19
Nitric acid (less than 70%)	Y	S/P	2	2G	Cont	No			NF	R	T	No	Yes	15.11, 15.19
Nitrilotriacetic acid, trisodium salt solution	Y	P	3	2G	Open	No			Yes	O	No	A	No	15.19.6
Nitrobenzene	Y	S/P	2	2G	Cont	No	T1	IIA	Yes	C	T	AD	No	15.12, 15.17, 15.18, 15.19, 16.2.9
Nitroethane	Y	S/P	3	2G	Cont	No		IIB	No	R	FT	A(f)	No	15.19.6, 16.6.1, 16.6.2, 16.6.4
Nitroethane(80%)/ Nitropropane(20%)	Y	S/P	3	2G	Cont	No		IIB	No	R	FT	A(f)	No	15.19.6, 16.6.1, 16.6.2, 16.6.3
Nitroethane, 1-Nitropropane (each 15% or more) mixture	Y	S/P	3	2G	Cont	No	-	-	No	R	F	A	No	15.19.6, 16.2.6, 16.6.1, 16.6.2, 16.6.3
o-Nitrophenol (molten)	Y	S/P	2	2G	Cont	No			Yes	C	T	AD	No	15.12, 15.19.6, 16.2.6, 16.2.9
1- or 2-Nitropropane	Y	S/P	3	2G	Cont	No	T2	IIB	No	R	FT	A	No	15.19.6
Nitropropane (60%)/Nitroethane (40%) mixture	Y	S/P	3	2G	Cont	No			No	R	FT	A(f)	No	15.19.6
o- or p-Nitrotoluenes	Y	S/P	2	2G	Cont	No		IIB	Yes	C	T	AB	No	15.12, 15.17, 15.19.6
Nonane (all isomers)	X	P	2	2G	Cont	No			No	R	F	BC	No	15.19.6

a	c	d	e	f	g	h	i'	i''	i'''	j	k	l	n	o
Nonanoic acid (all isomers)	Y	P	3	2G	Open	No			Yes	O	No	AB	No	15.19.6, 16.2.9
Non-edible industrial grade palm oil	Y	S/P	2	2G	Cont	No	-	-	Yes	R	No	ABC	No	15.12.3, 15.12.4, 15.19.6, 16.2.6, 16.2.9
Nonene (all isomers)	Y	P	2	2G	Cont	No			No	R	F	A	No	15.19.6
Nonyl alcohol (all isomers)	Y	P	2	2G	Open	No			Yes	O	No	A	No	15.19.6
Nonyl methacrylate monomer	Y	P	2	2G	Open	No			Yes	O	No	AB	No	15.19.6, 16.2.9
Nonylphenol	X	P	1	2G	Open	No			Yes	O	No	A	No	15.19, 16.2.6, 16.2.9
Nonylphenol poly(4+)ethoxylate	Y	P	2	2G	Open	No	-	-	Yes	O	No	A	No	15.19.6, 16.2.6
Noxious liquid, NF, (1) n.o.s. (trade name, contains) ST1, Cat. X	X	P	1	2G	Open	No	-	-	Yes	O	No	A	No	15.19, 16.2.6
Noxious liquid, F, (2) n.o.s. (trade name, contains) ST1, Cat. X	X	P	1	2G	Cont	No	T3	IIA	No	R	F	A	No	15.19, 16.2.6
Noxious liquid, NF, (3) n.o.s. (trade name, contains) ST2, Cat. X	X	P	2	2G	Open	No	-		Yes	O	No	A	No	15.19, 16.2.6
Noxious liquid, F, (4) n.o.s. (trade name, contains) ST2, Cat. X	X	P	2	2G	Cont	No	T3	IIA	No	R	F	A	No	15.19, 16.2.6
Noxious liquid, NF, (5) n.o.s. (trade name, contains) ST2, Cat. Y	Y	P	2	2G	Open	No	-		Yes	O	No	A	No	15.19, 16.2.6, 16.2.9(l)
Noxious liquid, F, (6) n.o.s. (trade name, contains) ST2, Cat. Y	Y	P	2	2G	Cont	No	T3	IIA	No	R	F	A	No	15.19, 16.2.6, 16.2.9(l)
Noxious liquid, NF, (7) n.o.s. (trade name, contains) ST3, Cat. Y	Y	P	3	2G	Open	No	-	-	Yes	O	No	A	No	15.19, 16.2.6, 16.2.9(l)
Noxious liquid, F, (8) n.o.s. (trade name, contains) ST3, Cat. Y	Y	P	3	2G	Cont	No	T3	IIA	No	R	F	A	No	15.19, 16.2.6, 16.2.9(l)
Noxious liquid, NF, (9) n.o.s. (trade name, contains) ST3, Cat. Z	Z	P	3	2G	Open	No	-		Yes	O	No	A	No	
Noxious liquid, F, (10) n.o.s. (trade name, contains) ST3, Cat. Z	Z	P	3	2G	Cont	No	T3	IIA	No	R	F	A	No	
Octane (all isomers)	X	P	2	2G	Cont	No			No	R	F	A	No	15.19.6
Octanoic acid (all isomers)	Y	P	3	2G	Open	No	-	-	Yes	O	No	A	No	15.19.6
Octanol (all isomers)	Y	P	2	2G	Open	No			Yes	O	No	A	No	
Octene (all isomers)	Y	P	2	2G	Cont	No			No	R	F	A	No	15.19.6
n-Octyl acetate	Y	P	3	2G	Open	No			Yes	O	No	A	No	15.19.6, 16.2.9
Octyl aldehydes	Y	P	3	2G	Cont	No	-	-	No	R	F	A	No	15.19.6, 16.2.9
Octyl decyl adipate	Y	P	2	2G	Open	No	-	-	Yes	O	No	A	No	15.19.6, 16.2.9
Olefin-Alkyl ester copolymer (molecular weight 2000+)	Y	P	2	2G	Open	No			Yes	O	No	AB	No	15.19.6, 16.2.6, 16.2.9
Olefin mixtures (C5-C7)	Y	P	3	2G	Cont	No			No	R	F	A	No	15.19.6
Olefin mixtures (C5-C15)	X	P	2	2G	Cont	No			No	R	F	A	No	15.19.6
Olefins (C13+, all isomers)	Y	P	2	2G	Open	No			Yes	O	No	AB	No	15.19.6, 16.2.9
alpha-Olefins (C6-C18) mixtures	X	P	2	2G	Cont	No			No	R	F	A	No	15.19.6, 16.2.9
Oleic acid	Y	P	2	2G	Open	No			Yes	O	No	AB	No	15.19.6, 16.2.9

a	c	d	e	f	g	h	i'	i''	i'''	j	k	l	n	o
Oleum	Y	S/P	2	2G	Cont	No			NF	C	T	No	Yes	15.11.2 to 15.11.8, 15.12.1, 15.16.2, 15.17, 15.19, 16.2.6
Oleylamine	X	S/P	2	2G	Cont	No			Yes	R	T	A	No	15.19.6, 16.2.9
Olive oil	Y	S/P	2(k)	2G	Open	No	-	-	Yes	O	No	ABC	No	15.19.6, 16.2.6, 16.2.9
Oxygenated aliphatic hydrocarbon mixture	Z	S/P	3	2G	Open	No	-	-	Yes	O	No	ABC	No	
Palm acid oil	Y	S/P	2	2G	Open	No	-	-	Yes	O	No	ABC	No	15.19.6, 16.2.6, 16.2.9
Palm fatty acid distillate	Y	S/P	2	2G	Open	No	-	-	Yes	O	No	ABC	No	15.19.6, 16.2.6, 16.2.9
Palm kernel acid oil	Y	S/P	2	2G	Open	No			Yes	O	No	ABC	No	15.19.6, 16.2.6, 16.2.9
Palm kernel oil	Y	S/P	2(k)	2G	Open	No	-	-	Yes	O	No	ABC	No	15.19.6, 16.2.6, 16.2.9
Palm kernel olein	Y	P	2(k)	2G	Open	No	-	-	Yes	O	No	ABC	No	15.19.6, 16.2.6, 16.2.9
Palm kernel stearin	Y	P	2(k)	2G	Open	No	-	-	Yes	O	No	ABC	No	15.19.6, 16.2.6, 16.2.9
Palm mid-fraction	Y	P	2(k)	2G	Open	No	-	-	Yes	O	No	ABC	No	15.19.6, 16.2.6, 16.2.9
Palm oil	Y	S/P	2(k)	2G	Open	No	-	-	Yes	O	No	ABC	No	15.19.6, 16.2.6, 16.2.9
Palm oil fatty acid methyl ester	Y	P	2	2G	Open	No	-	-	Yes	O	No	A	No	15.19.6, 16.2.9
Palm olein	Y	P	2(k)	2G	Open	No	-	-	Yes	O	No	ABC	No	15.19.6, 16.2.6, 16.2.9
Palm stearin	Y	P	2(k)	2G	Open	No	-	-	Yes	O	No	ABC	No	15.19.6, 16.2.6, 16.2.9
Paraffin wax	Y	P	2	2G	Open	No			Yes	O	No	AB	No	15.19.6, 16.2.6, 16.2.9
Paraldehyde	Z	S/P	3	2G	Cont	No	T3	IIB	No	R	F	A	No	15.19.6, 16.2.9
Paraldehyde-ammonia reaction product	Y	S/P	2	2G	Cont	No			No	C	FT	A	No	15.12.3, 15.19
Pentachloroethane	Y	S/P	2	2G	Cont	No			NF	R	T	No	No	15.12, 15.17, 15.19.6
1,3-Pentadiene	Y	P	3	2G	Cont	No			No	R	FT	AB	No	15.13, 15.19.6, 16.6.1, 16.6.2, 16.6.3
Pentaethylenhexamine	X	S/P	2	2G	Open	No			Yes	O	No	B	Yes	15.19
Pentane (all isomers)	Y	P	3	2G	Cont	No			No	R	F	A	No	15.14, 15.19.6
Pentanoic acid	Y	P	3	2G	Open	No			Yes	O	No	AB	No	15.19.6
n-Pentanoic acid (64%)/2-Methyl butyric acid (36%) mixture	Y	S/P	2	2G	Open	No	T2		Yes	C	No	AD	No	15.11.2, 15.11.3, 15.11.4, 15.11.6, 15.11.7, 15.11.8, 15.12.3, 15.19
Pentene (all isomers)	Y	P	3	2G	Cont	No			No	R	F	A	No	15.14, 15.19.6
n-Pentyl propionate	Y	P	3	2G	Cont	No			No	R	F	A	No	15.19.6
Perchloroethylene	Y	S/P	2	2G	Cont	No			NF	R	T	No	No	15.12.1, 15.12.2, 15.19.6
Petrolatum	Y	P	2	2G	Open	No	-	-	Yes	O	No	A	No	15.19.6, 16.2.6, 16.2.9
Phenol	Y	S/P	2	2G	Cont	No	T1	IIA	Yes	C	T	A	No	15.12, 15.19, 16.2.9
1-Phenyl-1-xylyl ethane	Y	P	3	2G	Open	No			Yes	O	No	AB	No	

a	c	d	e	f	g	h	i'	i''	i'''	j	k	l	n	o
Phosphate esters, alkyl (C12-C14) amine	Y	P	2	2G	Cont	No	-	-	No	R	F	A	No	15.19.6, 16.2.6, 16.2.9
Phosphoric acid	Z	S/P	3	2G	Open	No			NF	O	No	No	No	15.11.1, 15.11.2, 15.11.3, 15.11.4, 15.11.6, 15.11.7, 15.11.8, 16.2.9
Phosphorus, yellow or white	X	S/P	1	1G	Cont	Pad+ (vent or inert)			No (c)	C	No	C	Yes	15.7, 15.19, 16.2.9
Phthalic anhydride (molten)	Y	S/P	2	2G	Cont	No	T1	IIA	Yes	R	No	AD	No	15.19.6, 16.2.6, 16.2.9
alpha-Pinene	X	P	2	2G	Cont	No			No	R	F	A	No	15.19.6
beta-Pinene	X	P	2	2G	Cont	No			No	R	F	A	No	15.19.6
Pine oil	X	P	2	2G	Open	No			Yes	O	No	A	No	15.19.6, 16.2.6, 16.2.9
Polyacrylic acid solution (40% or less)	Z	S/P	3	2G	Open	No	-	-	Yes	O	No	AC	No	
Polyalkyl (C18-C22) acrylate in xylene	Y	P	2	2G	Cont	No			No	R	F	AB	No	15.19.6, 16.2.6, 16.2.9
Poly(2-8)alkylene glycol monoalkyl(C1-C6) ether	Z	P	3	2G	Open	No	-	-	Yes	O	No	A	No	
Poly(2-8)alkylene glycol monoalkyl (C1-C6) ether acetate	Y	P	2	2G	Open	No	-	-	Yes	O	No	A	No	15.19.6
Polyalkyl (C10-C20) methacrylate	Y	P	2	2G	Open	No			Yes	O	No	AB	No	15.19.6, 16.2.6, 16.2.9
Polyalkyl (C10-C18) methacrylate/ethylene-propylene copolymer mixture	Y	P	2	2G	Open	No			Yes	O	No	AB	No	15.19.6, 16.2.6, 16.2.9
Polybutene	Y	P	2	2G	Open	No	-	-	Yes	O	No	A	No	15.19.6, 16.2.6
Polybutenyl succinimide	Y	P	2	2G	Open	No	-	-	Yes	O	No	A	No	15.19.6, 16.2.6, 16.2.9
Poly(2+)cyclic aromatics	X	P	1	2G	Cont	No			Yes	R	No	AD	No	15.19, 16.2.6, 16.2.9
Polyether (molecular weight 1350+)	Y	P	2	2G	Open	No	-	-	Yes	O	No	A	No	15.19.6, 16.2.6
Polyethylene glycol	Z	P	3	2G	Open	No			Yes	O	No	A	No	
Polyethylene glycol dimethyl ether	Z	P	3	2G	Open	No			Yes	O	No	A	No	
Polyethylene polyamines	Y	S/P	2	2G	Open	No	-	-	Yes	O	No	A	No	15.19.6
Polyethylene polyamines (more than 50% C5 -C20 paraffin oil)	Y	S/P	2	2G	Open	No			Yes	O	No	A	No	15.19.6, 16.2.9
Polyferric sulphate solution	Y	S/P	3	2G	Open	No			NF	O	No	No	No	15.19.6
Poly(iminoethylene)-graft-N-poly(ethyleneoxy) solution (90% or less)	Z	S/P	3	2G	Open	No	-	-	NF	O	No	AC	No	16.2.9
Polyisobutenamine in aliphatic (C10-C14) solvent	Y	P	3	2G	Open	No	T3	IIA	Yes	O	No	A	No	15.19.6
Polyisobutenyl anhydride adduct	Z	P	3	2G	Open	No			Yes	O	No	AB	No	
Poly(4+)isobutylene	Y	P	2	2G	Open	No			Yes	O	No	AB	No	15.19.6, 16.2.9
Polymethylene polyphenyl isocyanate	Y	S/P	2	2G	Cont	Dry			Yes (a)	C	T(a)	A	No	15.12, 15.16.2, 15.19.6, 16.2.9
Polyolefin (molecular weight 300+)	Y	S/P	2	2G	Open	No	-	-	Yes	O	No	A	No	15.19.6, 16.2.6, 16.2.9
Polyolefin amide alkeneamine (C17+)	Y	P	2	2G	Open	No			Yes	O	No	AB	No	15.19.6, 16.2.6

a	c	d	e	f	g	h	i'	i''	i'''	j	k	l	n	o	
Polyolefin amide alkeneamine borate (C28-C250)	Y	P	2	2G	Open	No				Yes	O	No	AB	No	15.19.6, 16.2.6, 16.2.9
Polyolefinamine (C28-C250)	Y	P	2	2G	Open	No				Yes	O	No	A	No	15.19.6, 16.2.9
Polyolefinamine in alkyl (C2-C4) benzenes	Y	P	2	2G	Cont	No				No	R	F	A	No	15.19.6, 16.2.6, 16.2.9
Polyolefinamine in aromatic solvent	Y	P	2	2G	Cont	No				No	R	F	A	No	15.19.6, 16.2.6, 16.2.9
Polyolefin aminoester salts (molecular weight 2000+)	Y	P	2	2G	Open	No	-	-		Yes	O	No	A	No	15.19.6, 16.2.6, 16.2.9
Polyolefin anhydride	Y	P	2	2G	Open	No				Yes	O	No	AB	No	15.19.6, 16.2.6, 16.2.9
Polyolefin ester (C28-C250)	Y	P	2	2G	Open	No				Yes	O	No	AB	No	15.19.6, 16.2.6, 16.2.9
Polyolefin phenolic amine (C28-C250)	Y	P	2	2G	Open	No				Yes	O	No	AB	No	15.19.6, 16.2.6, 16.2.9
Polyolefin phosphorusulphide, barium derivative (C28-C250)	Y	P	2	2G	Open	No				Yes	O	No	AB	No	15.19.6, 16.2.6, 16.2.9
Poly(20)oxyethylene sorbitan monooleate	Y	P	2	2G	Open	No				Yes	O	No	A	No	15.19.6, 16.2.6, 16.2.9
Poly(5+)propylene	Y	P	3	2G	Open	No	-	-		Yes	O	No	A	No	15.19.6, 16.2.9
Polypropylene glycol	Z	S/P	3	2G	Cont	No				Yes	O	No	ABC	No	15.19.6
Polysiloxane	Y	P	3	2G	Cont	No				No	R	F	AB	No	15.19.6, 16.2.9
Potassium chloride solution	Z	S/P	3	2G	Open	No	-	-		NF	O	No	A	No	16.2.9
Potassium hydroxide solution	Y	S/P	3	2G	Open	No				NF	O	No	No	No	15.19.6
Potassium oleate	Y	P	2	2G	Open	No				Yes	O	No	A	No	15.19.6, 16.2.6, 16.2.9
Potassium thiosulphate (50% or less)	Y	P	3	2G	Open	No				NF	O	No	No	No	15.19.6, 16.2.9
n-Propanolamine	Y	S/P	3	2G	Open	No				Yes	O	No	AD	No	15.19.6, 16.2.9
beta-Propiolactone	Y	S/P	2	2G	Cont	No			IIA	Yes	R	T	A	No	15.19.6
Propionaldehyde	Y	S/P	3	2G	Cont	No				No	R	FT	A	Yes	15.17, 15.19.6
Propionic acid	Y	S/P	3	2G	Cont	No	T1	IIA	No	R	F	A	Yes	Yes	15.11.2, 15.11.3, 15.11.4, 15.11.6, 15.11.7, 15.11.8, 15.19.6
Propionic anhydride	Y	S/P	3	2G	Cont	No	T2	IIA	Yes	R	T	A	No	No	15.19.6
Propionitrile	Y	S/P	2	1G	Cont	No	T1	IIB	No	C	FT	AD	Yes	Yes	15.12, 15.17, 15.18, 15.19
n-Propyl acetate	Y	P	3	2G	Cont	No				No	R	F	AB	No	15.19.6
n-Propyl alcohol	Y	P	3	2G	Cont	No				No	R	F	A	No	15.19.6
n-Propylamine	Z	S/P	2	2G	Cont	Inert	T2	IIA	No	C	FT	AD	Yes	Yes	15.12, 15.19
Propylbenzene (all isomers)	Y	P	3	2G	Cont	No				No	R	F	A	No	15.19.6
Propylene glycol methyl ether acetate	Z	P	3	2G	Cont	No				No	R	F	A	No	
Propylene glycol monoalkyl ether	Z	P	3	2G	Cont	No				No	R	F	AB	No	
Propylene glycol phenyl ether	Z	P	3	2G	Open	No				Yes	O	No	AB	No	

a	c	d	e	f	g	h	i'	i''	i'''	j	k	l	n	o
Propylene oxide	Y	S/P	2	2G	Cont	Inert	T2	IIB	No	C	FT	AC	No	15.8, 15.12.1, 15.14, 15.19
Propylene tetramer	X	P	2	2G	Cont	No			No	R	F	A	No	15.19.6
Propylene trimer	Y	P	2	2G	Cont	No			No	R	F	A	No	15.19.6
Pyridine	Y	S/P	3	2G	Cont	No	T1	IIA	No	R	F	A	No	15.19.6
Pyrolysis gasoline (containing benzene)	Y	S/P	2	2G	Cont	No	T3	IIA	No	C	FT	AB	No	15.12, 15.17, 15.19.6
Rapeseed oil	Y	S/P	2(k)	2G	Open	No	-	-	Yes	O	No	ABC	No	15.19.6, 16.2.6, 16.2.9
Rapeseed oil (low erucic acid containing less than 4% free fatty acids)	Y	S/P	2(k)	2G	Open	No	-	-	Yes	O	No	ABC	No	15.19.6, 16.2.6, 16.2.9
Rape seed oil fatty acid methyl esters	Y	P	2	2G	Open	No	-	-	Yes	O	No	A	No	15.19.6
Resin oil, distilled	Y	S/P	2	2G	Cont	No	T1	IIA	No	C	FT	ABC	No	15.12,15.17, 15.19.6
Rice bran oil	Y	S/P	2(k)	2G	Open	No	-	-	Yes	O	No	ABC	No	15.19.6, 16.2.6, 16.2.9
Rosin	Y	P	2	2G	Open	No			Yes	O	No	A	No	15.19.6, 16.2.6, 16.2.9
Safflower oil	Y	S/P	2(k)	2G	Open	No	-	-	Yes	O	No	ABC	No	15.19.6, 16.2.6, 16.2.9
Shea butter	Y	S/P	2(k)	2G	Open	No	-	-	Yes	O	No	ABC	No	15.19.6, 16.2.6, 16.2.9
Sodium alkyl (C14-C17) sulphonates (60-65% solution)	Y	P	2	2G	Open	No			NF	O	No	No	No	15.19.6, 16.2.6, 16.2.9
Sodium aluminosilicate slurry	Z	P	3	2G	Open	No			Yes	O	No	AB	No	
Sodium benzoate	Z	P	3	2G	Open	No			Yes	O	No	A	No	
Sodium borohydride (15% or less)/Sodium hydroxide solution	Y	S/P	3	2G	Open	No			NF	O	No	No	No	15.19.6, 16.2.6, 16.2.9
Sodium carbonate solution	Z	P	3	2G	Open	No			Yes	O	No	A	No	
Sodium chlorate solution (50% or less)	Z	S/P	3	2G	Open	No			NF	O	No	No	No	15.9, 16.2.9
Sodium dichromate solution (70% or less)	Y	S/P	2	2G	Open	No			NF	C	No	No	No	15.12.3, 15.19
Sodium hydrogen sulphide (6% or less)/Sodium carbonate (3% or less) solution	Z	P	3	2G	Open	No			NF	O	No	No	No	15.19.6, 16.2.9
Sodium hydrogen sulphite solution (45% or less)	Z	S/P	3	2G	Open	No			NF	O	No	No	No	16.2.9
Sodium hydrosulphide/Ammonium sulphide solution	Y	S/P	2	2G	Cont	No			No	C	FT	A	Yes	15.12, 15.14, 15.17, 15.19, 16.6.1, 16.6.2, 16.6.3
Sodium hydrosulphide solution (45% or less)	Z	S/P	3	2G	Cont	Vent or pad (gas)			NF	R	T	No	No	15.19.6, 16.2.9
Sodium hydroxide solution	Y	S/P	3	2G	Open	No			NF	O	No	No	No	15.19.6, 16.2.6, 16.2.9
Sodium hypochlorite solution (15% or less)	Y	S/P	2	2G	Cont	No	-	-	NF	R	No	No	No	15.19.6
Sodium nitrite solution	Y	S/P	2	2G	Open	No			NF	O	No	No	No	15.12.3.1, 15.12.3.2, 15.19, 16.2.9
Sodium petroleum sulphonate	Y	S/P	2	2G	Open	No			Yes	O	No	A	No	15.19.6, 16.2.6
Sodium poly(4+)acrylate solutions	Z	P	3	2G	Open	No	-	-	Yes	O	No	A	No	16.2.9
Sodium silicate solution	Y	P	3	2G	Open	No			NF	O	No	No	No	15.19.6, 16.2.9

a	c	d	e	f	g	h	i'	i''	i'''	j	k	l	n	o	
Sodium sulphide solution (15% or less)	Y	S/P	3	2G	Cont	No				NF	C	T	No	No	15.19.6, 16.2.9
Sodium sulphite solution (25% or less)	Y	P	3	2G	Open	No				NF	O	No	No	No	15.19.6, 16.2.9
Sodium thiocyanate solution (56% or less)	Y	P	3	2G	Open	No				Yes	O	No	No	No	15.19.6, 16.2.9
Soyabean oil	Y	S/P	2(k)	2G	Open	No	-	-	Yes	O	No	ABC	No		15.19.6, 16.2.6, 16.2.9
Styrene monomer	Y	S/P	3	2G	Cont	No	T1	IIA	No	R	F	AB	No		15.13, 15.19.6, 16.6.1, 16.6.2
Sulphohydrocarbon (C3-C88)	Y	P	2	2G	Open	No	-	-	Yes	O	No	A	No		15.19.6, 16.2.6, 16.2.9
Sulpholane	Y	P	3	2G	Open	No				Yes	O	No	A	No	15.19.6, 16.2.9
Sulphur (molten)	Z	S	3	1G	Open	Vent or pad (gas)	T3		Yes	O	FT	No	No		15.10, 16.2.9
Sulphuric acid	Y	S/P	3	2G	Open	No				NF	O	No	No	No	15.11, 15.16.2, 15.19.6
Sulphuric acid, spent	Y	S/P	3	2G	Open	No				NF	O	No	No	No	15.11, 15.16.2, 15.19.6
Sulphurized fat (C14-C20)	Z	P	3	2G	Open	No				Yes	O	No	AB	No	
Sulphurized polyolefinamide alkene (C28-C250) amine	Z	P	3	2G	Open	No	-	-	Yes	O	No	A	No		
Sunflower seed oil	Y	S/P	2(k)	2G	Open	No	-	-	Yes	O	No	ABC	No		15.19.6, 16.2.6, 16.2.9
Tall oil, crude	Y	S/P	2	2G	Cont	No	-	-	Yes	C	T	ABC	Yes		15.12, 15.17, 15.19, 16.2.6
Tall oil, distilled	Y	P	2	2G	Open	No	-	-	Yes	O	No	ABC	No		15.19.6, 16.2.6
Tall oil fatty acid (resin acids less than 20%)	Y	S/P	2	2G	Open	No	-	-	Yes	O	No	ABC	No		15.19.6
Tall oil pitch	Y	S/P	2	2G	Cont	No	-	-	Yes	C	T	ABC	Yes		15.12, 15.17, 15.19, 16.2.6, 16.2.9
Tallow	Y	P	2(k)	2G	Open	No	-	-	Yes	O	No	ABC	No		15.19.6, 16.2.6, 16.2.9
Tallow fatty acid	Y	P	2	2G	Open	No	-	-	Yes	O	No	A	No		15.19.6, 16.2.6, 16.2.9
Tetrachloroethane	Y	S/P	2	2G	Cont	No				NF	R	T	No	No	15.12, 15.17, 15.19.6
Tetraethylene glycol	Z	P	3	2G	Open	No				Yes	O	No	A	No	
Tetraethylene pentamine	Y	S/P	2	2G	Open	No				Yes	O	No	A	No	15.19.6
Tetrahydrofuran	Z	S	3	2G	Cont	No	T3	IIB	No	R	FT	A	No		15.19.6
Tetrahydronaphthalene	Y	P	2	2G	Open	No				Yes	O	No	A	No	15.19.6
Tetramethylbenzene (all isomers)	X	P	2	2G	Open	No				Yes	O	No	A	No	15.19.6, 16.2.9
Titanium dioxide slurry	Z	P	3	2G	Open	No				Yes	O	No	AB	No	
Toluene	Y	P	3	2G	Cont	No				No	R	F	A	No	15.19.6
Toluenediamine	Y	S/P	2	2G	Cont	No				Yes	C	T	AD	Yes	15.12, 15.17, 15.19, 16.2.6, 16.2.9
Toluene diisocyanate	Y	S/P	2	2G	Cont	Dry	T1	IIA	Yes	C	FT	AC	Yes		15.12, 15.16.2, 15.17, 15.19, 16.2.9

(b)D

a	c	d	e	f	g	h	i'	i''	i'''	j	k	l	n	o
o-Toluidine	Y	S/P	2	2G	Cont	No				Yes	C	T	A	No 15.12, 15.17, 15.19
Tributyl phosphate	Y	P	3	2G	Open	No				Yes	O	No	A	No 15.19.6
1,2,3-Trichlorobenzene (molten)	X	S/P	1	2G	Cont	No				Yes	C	T	ACD	Yes 15.12.1, 15.17, 15.19, 16.2.6, 16.2.9
1,2,4-Trichlorobenzene	X	S/P	1	2G	Cont	No				Yes	R	T	AB	No 15.19, 16.2.9
1,1,1-Trichloroethane	Y	P	3	2G	Open	No				Yes	O	No	A	No 15.19.6
1,1,2-Trichloroethane	Y	S/P	3	2G	Cont	No				NF	R	T	No	No 15.12.1, 15.19.6
Trichloroethylene	Y	S/P	2	2G	Cont	No	T2	IIA	Yes	R	T	No	No	15.12, 15.17, 15.19.6
1,2,3-Trichloropropane	Y	S/P	2	2G	Cont	No				Yes	C	T	ABD	No 15.12, 15.17, 15.19
1,1,2-Trichloro-1,2,2-Trifluoroethane	Y	P	2	2G	Open	No				NF	O	No	No	No 15.19.6
Tricresyl phosphate (containing 1% or more ortho-isomer)	Y	S/P	1	2G	Cont	No	T2	IIA	Yes	C	No	AB	No	15.12.3, 15.19, 16.2.6
Tricresyl phosphate (containing less than 1% ortho-isomer)	Y	S/P	2	2G	Open	No				Yes	O	No	A	No 15.19.6, 16.2.6
Tridecane	Y	P	2	2G	Open	No				Yes	O	No	AB	No 15.19.6
Tridecanoic acid	Y	P	2	2G	Open	No				Yes	O	No	A	No 15.19.6, 16.2.6, 16.2.9
Tridecyl acetate	Y	P	3	2G	Open	No	-	-	Yes	O	No	A	No	15.19.6
Triethanolamine	Z	S/P	3	2G	Open	No		IIA	Yes	O	No	A	No	16.2.9
Triethylamine	Y	S/P	2	2G	Cont	No	T2	IIA	No	R	FT	AC	Yes	15.12, 15.19.6
Triethylbenzene	X	P	2	2G	Open	No				Yes	O	No	A	No 15.19.6
Triethylenetetramine	Y	S/P	2	2G	Open	No	T2	IIA	Yes	O	No	A	No	15.19.6
Triethyl phosphate	Z	P	3	2G	Open	No				Yes	O	No	A	No
Triethyl phosphite	Z	S/P	3	2G	Cont	No				No	R	FT	AB	No 15.12.1, 15.19.6, 16.2.9
Triisopropanolamine	Z	P	3	2G	Open	No				Yes	O	No	A	No
Triisopropylated phenyl phosphates	X	P	2	2G	Open	No				Yes	O	No	A	No 15.19.6, 16.2.6
Trimethylacetic acid	Y	S/P	2	2G	Cont	No				Yes	R	No	A	No 15.11.2, 15.11.3, 15.11.4, 15.11.5, 15.11.6, 15.11.7, 15.11.8, 15.19.6, 16.2.6, 16.2.9
Trimethylamine solution (30% or less)	Z	S/P	2	2G	Cont	No				No	C	FT	AC	Yes 15.12, 15.14, 15.19, 16.2.9
Trimethylbenzene (all isomers)	X	P	2	2G	Cont	No				No	R	F	A	No 15.19.6
Trimethylol propane propoxylated	Z	S/P	3	2G	Open	No	-	-	Yes	O	No	ABC	No	
2,2,4-Trimethyl-1,3-pentanediol diisobutyrate	Z	P	3	2G	Open	No				Yes	O	No	AB	No
2,2,4-Trimethyl-1,3-pentanediol-1-isobutyrate	Y	P	2	2G	Open	No				Yes	O	No	A	No 15.19.6
1,3,5-Trioxane	Y	S/P	3	2G	Cont	No				No	R	F	AD	No 15.19.6, 16.2.9
Tripropylene glycol	Z	P	3	2G	Open	No				Yes	O	No	A	No

a	c	d	e	f	g	h	i'	i''	i'''	j	k	l	n	o
Trixylyl phosphate	X	P	2	2G	Open	No			Yes	O	No	A	No	15.19.6, 16.2.6
Tung oil	Y	S/P	2(k)	2G	Open	No	-	-	Yes	O	No	ABC	No	15.19.6, 16.2.6, 16.2.9
Turpentine	X	P	2	2G	Cont	No			No	R	F	A	No	15.19.6
Undecanoic acid	Y	P	2	2G	Open	No			Yes	O	No	A	No	16.2.6, 16.2.9
1-Undecene	X	P	2	2G	Open	No			Yes	O	No	A	No	15.19.6
Undecyl alcohol	X	P	2	2G	Open	No			Yes	O	No	A	No	15.19.6, 16.2.9
Urea/Ammonium nitrate solution	Z	P	3	2G	Open	No			Yes	O	No	A	No	
Urea/Ammonium nitrate solution (containing less than 1% free ammonia)	Z	S/P	3	2G	Cont	No			NF	R	T	A	No	16.2.9
Urea/Ammonium phosphate solution	Y	P	2	2G	Open	No			Yes	O	No	A	No	15.19.6
Urea solution	Z	P	3	2G	Open	No			Yes	O	No	A	No	
Valeraldehyde (all isomers)	Y	S/P	3	2G	Cont	Inert	T3	IIB	No	R	FT	A	No	15.4.6, 15.19.6
Vegetable acid oils (m)	Y	S/P	2	2G	Open	No	-	-	Yes	O	No	ABC	No	15.19.6, 16.2.6, 16.2.9
Vegetable fatty acid distillates (m)	Y	S/P	2	2G	Open	No	-	-	Yes	O	No	ABC	No	15.19.6, 16.2.6, 16.2.9
Vinyl acetate	Y	S/P	3	2G	Cont	No	T2	IIA	No	R	F	A	No	15.13, 15.19.6, 16.6.1, 16.6.2
Vinyl ethyl ether	Z	S/P	2	1G	Cont	Inert	T3	IIB	No	C	FT	A	Yes	15.4, 15.13, 15.14, 15.19.6, 16.6.1, 16.6.2
Vinylidene chloride	Y	S/P	2	2G	Cont	Inert	T2	IIA	No	R	FT	B	Yes	15.13, 15.14, 15.19.6, 16.6.1, 16.6.2
Vinyl neodecanoate	Y	S/P	2	2G	Open	No			Yes	O	No	AB	No	15.13, 15.19.6, 16.6.1, 16.6.2
Vinytoluene	Y	S/P	2	2G	Cont	No		IIA	No	R	F	AB	No	15.13, 15.19.6, 16.6.1, 16.6.2
Waxes	Y	P	2	2G	Open	No	-	-	Yes	O	No	AB	No	15.19.6, 16.2.6, 16.2.9
White spirit, low (15-20%) aromatic	Y	P	2	2G	Cont	No			No	R	F	A	No	15.19.6, 16.2.9
Xylenes	Y	P	2	2G	Cont	No			No	R	F	A	No	15.19.6, 16.2.9 (h)
Xylenes/ethylbenzene (10% or more) mixture	Y	P	2	2G	Cont	No	-	-	No	R	F	A	No	15.19.6
Xylenol	Y	S/P	2	2G	Open	No		IIA	Yes	O	No	AB	No	15.19.6, 16.2.9
Zinc alkaryl dithiophosphate (C7-C16)	Y	P	2	2G	Open	No			Yes	O	No	AB	No	15.19.6, 16.2.6, 16.2.9
Zinc alkenyl carboxamide	Y	P	2	2G	Open	No			Yes	O	No	AB	No	15.19.6, 16.2.6
Zinc alkyl dithiophosphate (C3-C14)	Y	P	2	2G	Open	No			Yes	O	No	AB	No	15.19.6, 16.2.6

- a If the product to be carried contains flammable solvents such that the flashpoint does not exceed 60°C, then special electrical systems and a flammable-vapour detector shall be provided.
- b Although water is suitable for extinguishing open-air fires involving chemicals to which this footnote applies, water shall not be allowed to contaminate closed tanks containing these chemicals because of the risk of hazardous gas generation.
- c Phosphorus, yellow or white is carried above its autoignition temperature and therefore flashpoint is not appropriate. Electrical equipment requirements may be similar to those for substances with a flashpoint above 60°C.
- d Requirements are based on those isomers having a flashpoint of 60°C, or less; some isomers have a flashpoint greater than 60°C, and therefore the requirements based on flammability would not apply to such isomers.
- e Applies to n-decyl alcohol only.
- f Dry chemical shall not be used as fire extinguishing media.
- g Confined spaces shall be tested for both formic acid vapours and carbon monoxide gas, a decomposition product.
- h Applies to p-xylene only.
- i For mixtures containing no other components with safety hazards and where the pollution category is Y or less.
- j only certain alcohol-resistant foams are effective.
- k Requirements for Ship Type identified in *column e* might be subject to regulation 4.1.3 of Annex II of MARPOL 73/78.
- l Applicable when the melting point is equal to or greater than 0°C.
- m From vegetable oils specified in the IBC Code.

Chapter 18

List of products to which the Code does not apply

18.1 The following are products, which have been reviewed for their safety and pollution hazards and determined not to present hazards to such an extent as to warrant application of the Code.

18.2 Although the products listed in this chapter fall outside the scope of the Code, the attention of Administrations is drawn to the fact that some safety precautions may be needed for their safe transportation. Accordingly, Administrations shall prescribe appropriate safety requirements.

18.3 Some liquid substances are identified as falling into Pollution Category Z and, therefore, subject to certain requirements of Annex II of MARPOL 73/78.

18.4 Liquid mixtures which are assessed or provisionally assessed under regulation 6.3 of MARPOL Annex II as falling into Pollution Category Z or OS, and which do not present safety hazards, may be carried under the appropriate entry in this chapter for “Noxious or Non-Noxious Liquid Substances, not otherwise specified (n.o.s.)”.

EXPLANATORY NOTES

Product name	The product name shall be used in the shipping document for any cargo offered for bulk shipments. Any additional name may be included in brackets after the product name. In some cases, the product names are not identical with the names given in previous issues of the Code.
Pollution Category	The letter Z means the Pollution Category assigned to each product under Annex II of MARPOL 73/78. OS means the product was evaluated and found to fall outside Categories X, Y, or Z.

Product Name	Pollution Category
Acetone	Z
Alcoholic beverages, n.o.s.	Z
Apple juice	OS
n-Butyl alcohol	Z
sec-Butyl alcohol	Z
Calcium nitrate solutions (50% or less)	Z
Clay slurry	OS
Coal slurry	OS
Diethylene glycol	Z
Ethyl alcohol	Z
Ethylene carbonate	Z
Glucose solution	OS
Glycerine	Z
Hexamethylenetetramine solutions	Z
Hexylene glycol	Z
Hydrogenated starch hydrolysate	OS
Isopropyl alcohol	Z
Kaolin slurry	OS
Lecithin	OS
Magnesium hydroxide slurry	Z
Maltitol solution	OS
N-Methylglucamine solution (70% or less)	Z
Methyl propyl ketone	Z
Molasses	OS
Noxious liquid, (11) n.o.s. (trade name, contains) Cat. Z	Z
Non noxious liquid, (12) n.o.s. (trade name, contains) Cat. OS	OS
Polyaluminium chloride solution	Z
Polyglycerin, sodium salt solution (containing less than 3% sodium hydroxide)	Z
Potassium formate solutions	Z
Propylene carbonate	Z
Propylene glycol	Z
Sodium acetate solutions	Z
Sodium sulphate solutions	Z
Sorbitol solution	OS
Sulphonated polyacrylate solution	Z
Tetraethyl silicate monomer/oligomer (20% in ethanol)	Z
Triethylene glycol	Z
Vegetable protein solution (hydrolysed)	OS
Water	OS

Chapter 19

Index of Products Carried in Bulk

19.1 The first column of the Index of Products Carried in Bulk (hereafter referred to as “the Index”) provides the so called Index Name. Where the Index Name is in capital and in bold, the Index Name is identical to the Product Name in either chapter 17 or chapter 18. The second column listing the relevant Product Name is therefore empty. Where the Index Name is in non-bold lower case it reflects a synonym for which the Product Name in either chapter 17 or chapter 18 is given in the second column. The relevant chapter of the IBC Code is reflected in the third column. The fourth column gives the UN Numbers of products, which were available up to February 2001.*

19.2 The Index has been developed for information purposes only. None of the Index Names indicated in non-bold lower case in the first column shall be used as Product Name on the shipping document.

19.3 Prefixes forming an integral part of the name are shown in ordinary (roman) type and are taken into account in determining the alphabetical order of entries. These include such prefixes as:

Mono Di Tri Tetra Penta Iso Bis Neo Ortho Cyclo

19.4 Prefixes that are disregarded for purposes of alphabetical order are in italics and include the following:

n-	(normal-)
sec-	(secondary-)
tert-	(tertiary-)
o-	(ortho-)
m-	(meta-)
p-	(para-)
N-	
O-	
S-	
sym-	(symmetrical)
uns-	(unsymmetrical)
dl-	
D-	
L-	
cis-	
trans-	
(E)-	
(Z)-	
alpha-	(α -)
beta-	(β -)
gamma-	(γ -)
epsilon-	(ϵ -)
omega-	(ω -)

* The reason for this decision is given in paragraph 7.10 of BLG 6/16.

Index Name	Product Name	Chapter	UN No.
Abietic anhydride	ROSIN	17	
acedimethylamide	N,N-DIMETHYLACETAMIDE	17	
Acetaldehyde cyanohydrin	LACTONITRILE SOLUTION (80% OR LESS)	17	
Acetaldehyde trimer	PARALDEHYDE	17	1264
ACETIC ACID		17	
Acetic acid anhydride	ACETIC ANHYDRIDE	17	1715
Acetic acid, ethenyl ester	VINYL ACETATE	17	1301
Acetic acid, methyl ester	METHYL ACETATE	17	
Acetic acid, vinyl ester	VINYL ACETATE	17	1301
ACETIC ANHYDRIDE		17	1715
Acetic ester	ETHYL ACETATE	17	
Acetic ether	ETHYL ACETATE	17	
Acetic oxide	ACETIC ANHYDRIDE	17	1715
Acetoacetic acid, methyl ester	METHYL ACETOACETATE	17	
Acetoacetic ester	ETHYL ACETOACETATE	17	
ACETOCHLOR		17	
ACETONE		18	
ACETONE CYANOHYDRIN		17	1541
ACETONITRILE		17	1648
ACETONITRILE (LOW PURITY GRADE)		17	
Acetyl anhydride	ACETIC ANHYDRIDE	17	1715
Acetylene tetrachloride	TETRACHLOROETHANE	17	1702
Acetyl ether	ACETIC ANHYDRIDE	17	1715
Acetyl oxide	ACETIC ANHYDRIDE	17	1715
ACID OIL MIXTURE FROM SOYABEAN, CORN (MAIZE) AND SUNFLOWER OIL REFINING		17	
Acintene	BETA-PINENE	17	2368
Acroleic acid	ACRYLIC ACID	17	2218
ACRYLAMIDE SOLUTION (50% OR LESS)		17	2074
ACRYLIC ACID		17	2218
Acrylic acid, 2-hydroxyethyl ester	2-HYDROXYETHYL ACRYLATE	17	
Acrylic amide solution, 50% or less	ACRYLAMIDE SOLUTION (50% OR LESS)	17	2074
Acrylic resin monomer	METHYL METHACRYLATE	17	1247
ACRYLONITRILE		17	1093
ACRYLONITRILE-STYRENE COPOLYMER DISPERSION IN POLYETHER POLYOL		17	
Adipic acid, bis(2-ethylhexyl) ester	DI-(2-ETHYLHEXYL) ADIPATE	17	
ADIPONITRILE		17	2205
ALACHLOR TECHNICAL (90% OR MORE)		17	
Alcohol	ETHYL ALCOHOL	18	
Alcohol, C10	DECYL ALCOHOL (ALL ISOMERS)	17	
Alcohol, C11	UNDECYL ALCOHOL	17	
Alcohol, C12	DODECYL ALCOHOL	17	
Alcohol, C7	HEPTANOL (ALL ISOMERS) (D)	17	
Alcohol, C8	OCTANOL (ALL ISOMERS)	17	
Alcohol, C9	NONYL ALCOHOL (ALL ISOMERS)	17	
ALCOHOLIC BEVERAGES, N.O.S.		18	

Index Name	Product Name	Chapter	UN No.
ALCOHOL (C9-C11) POLY (2.5-9) ETHOXYLATE		17	
ALCOHOL (C6-C17) (SECONDARY) POLY(3-6) ETHOXYLATES		17	
ALCOHOL (C6-C17) (SECONDARY) POLY(7-12) ETHOXYLATES		17	
ALCOHOL (C12-C16) POLY(1-6)ETHOXYLATES		17	
ALCOHOL (C12-C16) POLY(20+)ETHOXYLATES		17	
ALCOHOL (C12-C16) POLY(7-19)ETHOXYLATES		17	
ALCOHOLS (C13+)		17	
Alcohols, C13 - C15	ALCOHOLS (C13+)	17	
ALCOHOLS (C8-C11), PRIMARY, LINEAR AND ESSENTIALLY LINEAR		17	
ALCOHOLS (C12-C13), PRIMARY, LINEAR AND ESSENTIALLY LINEAR		17	
ALCOHOLS (C14-C18), PRIMARY, LINEAR AND ESSENTIALLY LINEAR		17	
Aldehyde collidine	2-METHYL-5-ETHYL PYRIDINE	17	2300
Aldehydine	2-METHYL-5-ETHYL PYRIDINE	17	2300
ALKANES (C6-C9)		17	
ISO- AND CYCLO-ALKANES (C10-C11)		17	
ISO- AND CYCLO-ALKANES (C12+)		17	
N-ALKANES (C10+)		17	
Alkane(C10-C18)sulfonic acid, phenyl ester	ALKYL SULPHONIC ACID ESTER OF PHENOL	17	
ALKARYL POLYETHERS (C9-C20)		17	
ALKENYL (C11+) AMIDE		17	
ALKENYL (C16-C20) SUCCINIC ANHYDRIDE		17	
ALKYL ACRYLATE-VINYLPYRIDINE COPOLYMER IN TOLUENE		17	
ALKYLARYL PHOSPHATE MIXTURES (MORE THAN 40% DIPHENYL TOLYL PHOSPHATE, LESS THAN 0.02% ORTHO-ISOMERS)		17	
ALKYLATED (C4-C9) HINDERED PHENOLS		17	
ALKYLBENZENE, ALKYLINDANE, ALKYLINDENE MIXTURE (EACH C12-C17)		17	
ALKYL BENZENE DISTILLATION BOTTOMS		17	
ALKYLBENZENE MIXTURES (CONTAINING AT LEAST 50% OF TOLUENE)		17	
ALKYL (C3-C4) BENZENES		17	
ALKYL (C5-C8) BENZENES		17	
ALKYL(C9+)BENZENES		17	
ALKYL (C11-C17) BENZENE SULPHONIC ACID		17	2584, 2586
ALKYLBENZENE SULPHONIC ACID, SODIUM SALT SOLUTION		17	
ALKYL (C12+) DIMETHYLAMINE		17	2735
ALKYL DITHIOCARBAMATE (C19-C35)		17	
ALKYLDITHIOTHIAZOLE (C6-C24)		17	
ALKYL ESTER COPOLYMER (C4-C20)		17	
ALKYL (C8-C10)/(C12-C14):(40% OR LESS/60% OR MORE) POLYGLUCOSIDE SOLUTION (55% OR LESS)		17	

Index Name	Product Name	Chapter	UN No.
ALKYL (C8-C10)/(C12-C14):(60% OR MORE/40% OR LESS) POLYGLUCOSIDE SOLUTION(55% OR LESS)		17	
ALKYL (C7-C9) NITRATES		17	
2,2'- [3-(Alkyl(C16-C18)oxy)propylimino]diethanol	ETHOXYLATED LONG CHAIN (C16+) ALKYL OXYALKYLAMINE	17	
ALKYL(C7-C11)PHENOL POLY(4-12) ETHOXYLATE		17	
ALKYL (C8-C40) PHENOL SULPHIDE		17	
ALKYL (C8-C9) PHENYLAMINE IN AROMATIC SOLVENTS		17	1993
ALKYL (C9-C15) PHENYL PROPOXYLATE		17	
ALKYL (C8-C10) POLYGLUCOSIDE SOLUTION (65% OR LESS)		17	
ALKYL (C8-C10)/(C12-C14):(50%/50%) POLYGLUCOSIDE SOLUTION (55% OR LESS)		17	
ALKYL (C12-C14) POLYGLUCOSIDE SOLUTION (55% OR LESS)		17	
ALKYL(C10-C20, SATURATED AND UNSATURATED) PHOSPHITE		17	
ALKYL SULPHONIC ACID ESTER OF PHENOL		17	
3-Alky(C16-C18)oxy-N,N'-bis(2-hydroxyethyl)propan-1-amine	ETHOXYLATED LONG CHAIN (C16+) ALKYL OXYALKYLAMINE	17	
ALLYL ALCOHOL		17	1098
ALLYL CHLORIDE		17	1100
Aluminium silicate hydroxide	KAOLIN SLURRY	18	
ALUMINIUM SULPHATE SOLUTION		17	
Aminoacetic acid, sodium salt solution	GLYCINE, SODIUM SALT SOLUTION	17	
1-Amino-3-aminomethyl-3,5,5-trimethylcyclohexane	ISOPHORONEDIAMINE	17	2289
Aminobenzene	ANILINE	17	1547
1-Aminobutane	BUTYLAMINE (ALL ISOMERS)	17	1125, 1214
2-Aminobutane	BUTYLAMINE (ALL ISOMERS)	17	1125, 1214
Aminocyclohexane	CYCLOHEXYLAMINE	17	2357
Aminoethane	ETHYLAMINE	17	1036
Aminoethane solutions, 72% or less	ETHYLAMINE SOLUTIONS (72% OR LESS)	17	2270
2-Aminoethanol	ETHANOLAMINE	17	2491
2-(2-AMINOETHOXY) ETHANOL		17	3055
2-(2-Aminoethylamino)ethanol	AMINOETHYL ETHANOLAMINE	17	
AMINOETHYLDIETHANOLAMINE/AMINOETHYLETHANOLAMINE SOLUTION		17	
AMINOETHYL ETHANOLAMINE		17	
N-(2-aminoethyl)ethylenediamine	DIETHYLENETRIAMINE	17	2079
1-(2-Aminoethyl)piperazine	N-AMINOETHYLPIPERAZINE	17	2815
N-AMINOETHYLPIPERAZINE		17	2815
2-Aminoisobutane	BUTYLAMINE (ALL ISOMERS)	17	1125, 1214
Aminomethane	METHYLAMINE SOLUTIONS (42% OR LESS)	17	1235
Aminomethane solutions, 42% or less	METHYLAMINE SOLUTIONS (42% OR LESS)	17	1235
1-Amino-2-methylbenzene	O-TOLUIDINE	17	1708
2-Amino-1-methylbenzene	O-TOLUIDINE	17	1708
2-AMINO-2-METHYL-1-PROPANOL		17	

Page 4 of 55

Index Name	Product Name	Chapter	UN No.
3-Aminomethyl-3,5,5-trimethylcyclohexylamine	ISOPHORONEDIAMINE	17	2289
Aminophen	ANILINE	17	1547
1-Aminopropane	N-PROPYLAMINE	17	1277
2-Aminopropane	ISOPROPYLAMINE	17	1221
2-Aminopropane (70% or less) solution	ISOPROPYLAMINE (70% OR LESS) SOLUTION	17	
1-Aminopropan-2-ol	ISOPROPANOLAMINE	17	
1-Amino-2-propanol	ISOPROPANOLAMINE	17	
3-Aminopropan-1-ol	N-PROPANOLAMINE	17	
2-Aminotoluene	O-TOLUIDINE	17	1708
o-Aminotoluene	O-TOLUIDINE	17	1708
5-Amino-1,3,3-trimethylcyclohexylmethylamine	ISOPHORONEDIAMINE	17	2289
AMMONIA AQUEOUS (28% OR LESS)		17	2672
Ammonia water, 28% or less	AMMONIA AQUEOUS (28% OR LESS)	17	2672
AMMONIUM HYDROGEN PHOSPHATE SOLUTION		17	
Ammonium hydroxide, 28% or less	AMMONIA AQUEOUS (28% OR LESS)	17	2672
AMMONIUM LIGNOSULPHONATE SOLUTIONS		17	
AMMONIUM NITRATE SOLUTION (93% OR LESS)		17	
AMMONIUM POLYPHOSPHATE SOLUTION		17	
AMMONIUM SULPHATE SOLUTION		17	
AMMONIUM SULPHIDE SOLUTION (45% OR LESS)		17	2683
AMMONIUM THIOSULPHATE SOLUTION (60% OR LESS)		17	
AMYL ACETATE (ALL ISOMERS)		17	1104
Amyl acetate, commercial	AMYL ACETATE (ALL ISOMERS)	17	1104
n-Amyl acetate	AMYL ACETATE (ALL ISOMERS)	17	1104
sec-Amyl acetate	AMYL ACETATE (ALL ISOMERS)	17	1104
Amylacetic ester	AMYL ACETATE (ALL ISOMERS)	17	1104
Amyl alcohol	N-AMYL ALCOHOL	17	
N-AMYL ALCOHOL		17	
AMYL ALCOHOL, PRIMARY		17	
SEC-AMYL ALCOHOL		17	
TERT-AMYL ALCOHOL		17	
Amyl aldehyde	VALERALDEHYDE (ALL ISOMERS)	17	2058
Amyl carbinol	HEXANOL	17	2282
alpha-n-Amylene	PENTENE (ALL ISOMERS)	17	
Amylene hydrate	TERT-AMYL ALCOHOL	17	
tert-Amylenes	PENTENE (ALL ISOMERS)	17	
Amyl ethyl ketone	ETHYL AMYL KETONE	17	2271
Amyl hydrate	N-AMYL ALCOHOL	17	
Amyl hydride	PENTANE (ALL ISOMERS)	17	1265
TERT-AMYL METHYL ETHER		17	1993
n-Amyl methyl ketone	METHYL AMYL KETONE	17	1110
n-Amyl propionate	N-PENTYL PROPIONATE	17	1993
Anaesthetic ether	DIETHYL ETHER	17	1155
ANILINE		17	1547

Index Name	Product Name	Chapter	UN No.
Aniline oil	ANILINE	17	1547
Anilinobenzene	DIPHENYLAMINE (MOLTEN)	17	
Anthracene oil (coal tar fraction)	COAL TAR	17	
Ant oil, artificial	FURFURAL	17	1199
APPLE JUICE		18	
Aqua fortis	NITRIC ACID (70% AND OVER)	17	2031, 2032
Argilla	KAOLIN SLURRY	18	
ARYL POLYOLEFINS (C11-C50)		17	
AVIATION ALKYLATES (C8 PARAFFINS AND ISO-PARAFFINS BPT 95 - 120°C)		17	
Azacycloheptane	HEXAMETHYLENEIMINE	17	2493
3-Azapentane-1,5-diamine	DIETHYLENETRIAMINE	17	2079
Azepane	HEXAMETHYLENEIMINE	17	2493
Azotic acid	NITRIC ACID (70% AND OVER)	17	2031, 2032
Banana oil	AMYL ACETATE (ALL ISOMERS)	17	1104
BARIUM LONG CHAIN (C11-C50) ALKARYL SULPHONATE		17	2810
Basic calcium alkyl salicylate in approximately 30% mineral oil	CALCIUM LONG-CHAIN ALKYL SALICYLATE (C13+)	17	
Battery acid	SULPHURIC ACID	17	1830
Behenyl alcohol	ALCOHOLS (C13+)	17	
Benzenamine	2-METHYL-5-ETHYL PYRIDINE	17	2300
1,2-Benzenedicarboxylic acid, diethyl ester	DIETHYL PHTHALATE	17	
1,2-Benzenedicarboxylic acid, diundecyl ester	DIUNDECYL PHTHALATE	17	
BENZENE AND MIXTURES HAVING 10% BENZENE OR MORE (I)		17	1114
BENZENE SULPHONYL CHLORIDE		17	2225
BENZENETRICARBOXYLIC ACID, TRIOCTYL ESTER		17	
Benzenol	PHENOL	17	2312
Benzol	BENZENE AND MIXTURES HAVING 10% BENZENE OR MORE (I)	17	1114
Benzole	BENZENE AND MIXTURES HAVING 10% BENZENE OR MORE (I)	17	1114
Benzophenol	PHENOL	17	2312
2-Benzothiazolethiol(, sodium salt)	MERCAPTOBENZOTHIAZOL, SODIUM SALT SOLUTION	17	
Benzothiazole-2-thiol(, sodium salt)	MERCAPTOBENZOTHIAZOL, SODIUM SALT SOLUTION	17	
(2-Benzothiazolylthio) sodium solution	MERCAPTOBENZOTHIAZOL, SODIUM SALT SOLUTION	17	
BENZYL ACETATE		17	
BENZYL ALCOHOL		17	
Benzyl butyl phthalate	BUTYL BENZYL PHTHALATE	17	
BENZYL CHLORIDE		17	1738
Betaprone	BETA-PROPIOLACTONE	17	
Betula oil	METHYL SALICYLATE	17	
Biformyl	GLYOXAL SOLUTION (40% OR LESS)	17	
Bihexyl	DODECANE (ALL ISOMERS)	17	
Biphenyl	DIPHENYL	17	
Bis(methylcyclopentadiene)	METHYLCYCLOPENTADIENE DIMER	17	

Index Name	Product Name	Chapter	UN No.
2,5-Bis(alkyl(C7+)(thio)-1,3,4-thiadiazole	ALKYLDITHIOTHIAZOLE (C6-C24)	17	
Bis(2-aminoethyl)amine	DIETHYLENETRIAMINE	17	2079
N,N'-Bis(2-aminoethyl)ethane-1,2-diamine	TRIETHYLENETETRAMINE	17	2259
N,N'-Bis(2-aminoethyl)ethylenediamine	TRIETHYLENETETRAMINE	17	2259
N,N-Bis(2-(bis(carboxymethyl)amino)ethyl)glycine, pentasodium salt	DIETHYLENETRIAMINEPENTAACETIC ACID, PENTASODIUM SALT SOLUTION	17	
Bis(2-butoxyethyl) ether	DIETHYLENE GLYCOL DIBUTYL ETHER	17	
N,N- Bis(carboxymethyl)glycine trisodium salt	NITRILOTRIACETIC ACID, TRISODIUM SALT SOLUTION	17	
Bis(chloroethyl) ether	DICHLOROETHYL ETHER	17	1916
Bis(2-chloroethyl) ether	DICHLOROETHYL ETHER	17	1916
Bis (2-chloroisopropyl) ether	2,2'-DICHLOROISOPROPYL ETHER	17	2490
Bis(2-chloro-1-methylethyl) ether	2,2'-DICHLOROISOPROPYL ETHER	17	2490
1,1-Bis[4-(2,3-epoxypropoxy)phenyl]ethane	DIGLYCIDYL ETHER OF BISPHENOL A	17	
Bis[2-(2,3-epoxypropoxy)phenyl]methane	DIGLYCIDYL ETHER OF BISPHENOL F	17	
Bis(2-ethoxyethyl) ether	DIETHYLENE GLYCOL DIETHYL ETHER	17	
Bis(2-ethylhexyl) adipate	DI-(2-ETHYLHEXYL) ADIPATE	17	
Bis(2-ethylhexyl) hydrogen phosphate	DI-(2-ETHYLHEXYL) PHOSPHORIC ACID	17	1902
Bis(2-ethylhexyl) phthalate	DIOCTYL PHTHALATE	17	
Bis(2-hydroxyethyl)amine	DIETHANOLAMINE	17	
Bis(2-hydroxyethyl)ammonium 2,4-dichlorophenoxyacetate	2,4-DICHLOROPHENOXYACETIC ACID, DIETHANOLAMINE SALT SOLUTION	17	
Bis(2-hydroxyethyl) ether	DIETHYLENE GLYCOL	18	
Bis(2-hydroxypropyl)amine	DIISOPROPANOLAMINE	17	
Bis(6-methylheptyl) phthalate	DIOCTYL PHTHALATE	17	
Blackstrap molasses	MOLASSES	18	
Bolus alba	KAOLIN SLURRY	18	
BRAKE FLUID BASE MIX: POLY(2-8)ALKYLENE (C2-C3) GLYCOLS/POLYALKYLENE (C2-C10) GLYCOLS MONOALKYL (C1-C4) ETHERS AND THEIR BORATE ESTERS		17	
Bran oil	FURFURAL	17	1199
Brimstone	SULPHUR (MOLTEN)	17	2448
BROMOCHLOROMETHANE		17	
Butaldehyde	BUTYRALDEHYDE (ALL ISOMERS)	17	1129
Butanal	BUTYRALDEHYDE (ALL ISOMERS)	17	1129
n-Butanal	BUTYRALDEHYDE (ALL ISOMERS)	17	1129
1,3-Butanediol	BUTYLENE GLYCOL	17	
Butane-1,3-diol	BUTYLENE GLYCOL	17	
1,4-Butanediol	BUTYLENE GLYCOL	17	
Butane -1,4-diol	BUTYLENE GLYCOL	17	
2,3-Butanediol	BUTYLENE GLYCOL	17	
Butane-2,3-diol	BUTYLENE GLYCOL	17	
Butanoic acid	BUTYRIC ACID	17	2820
Butanol	N-BUTYL ALCOHOL	18	
Butanol-1	N-BUTYL ALCOHOL	18	
1-Butanol	N-BUTYL ALCOHOL	18	
Butan-1-ol	N-BUTYL ALCOHOL	18	
2-Butanol	SEC-BUTYL ALCOHOL	18	

Index Name	Product Name	Chapter	UN No.
Butan-2-ol	SEC-BUTYL ALCOHOL	18	
Butanol acetate	BUTYL ACETATE (ALL ISOMERS)	17	1123
2-Butanol acetate	BUTYL ACETATE (ALL ISOMERS)	17	1123
1,4-Butanolide	GAMMA-BUTYROLACTONE	17	
Butan-4-olide	GAMMA-BUTYROLACTONE	17	
n-Butanol	N-BUTYL ALCOHOL	18	
sec-Butanol	SEC-BUTYL ALCOHOL	18	
tert-Butanol	TERT-BUTYL ALCOHOL	17	
2-Butanone	METHYL ETHYL KETONE	17	
Butan-2-one	METHYL ETHYL KETONE	17	
2-Butenal	CROTONALDEHYDE	17	1143
Butene dimer	OCTENE (ALL ISOMERS)	17	
BUTENE OLIGOMER		17	
1-Butoxybutane	N-BUTYL ETHER	17	1149
2-Butoxyethanol	ETHYLENE GLYCOL MONOALKYL ETHERS	17	
2-tert-butoxyethanol	ETHYLENE GLYCOL MONOALKYL ETHERS	17	
2-(2-Butoxyethoxy)ethanol	POLY(2-8)ALKYLENE GLYCOL MONOALKYL(C1-C6) ETHER	17	
2-(2-Butoxyethoxy)ethyl acetate	POLY(2-8)ALKYLENE GLYCOL MONOALKYL (C1-C6) ETHER ACETATE	17	
2-Butoxyethyl acetate	ETHYLENE GLYCOL BUTYL ETHER ACETATE	17	
1-Butoxypropan-2-ol	PROPYLENE GLYCOL MONOALKYL ETHER	17	
Butyl acetate	BUTYL ACETATE (ALL ISOMERS)	17	1123
BUTYL ACETATE (ALL ISOMERS)		17	1123
n-Butyl acetate	BUTYL ACETATE (ALL ISOMERS)	17	1123
sec-Butyl acetate	BUTYL ACETATE (ALL ISOMERS)	17	1123
tert-Butyl acetate	BUTYL ACETATE (ALL ISOMERS)	17	1123
BUTYL ACRYLATE (ALL ISOMERS)		17	2348
n-Butyl acrylate	BUTYL ACRYLATE (ALL ISOMERS)	17	2348
Butyl alcohol	N-BUTYL ALCOHOL	18	
N-BUTYL ALCOHOL		18	
SEC-BUTYL ALCOHOL		18	
TERT-BUTYL ALCOHOL		17	
n-Butyl aldehyde	BUTYRALDEHYDE (ALL ISOMERS)	17	1129
BUTYLAMINE (ALL ISOMERS)		17	1125, 1214
n-Butylamine	BUTYLAMINE (ALL ISOMERS)	17	1125, 1214
sec-Butylamine	BUTYLAMINE (ALL ISOMERS)	17	1125, 1214
tert-Butylamine	BUTYLAMINE (ALL ISOMERS)	17	1125, 1214
BUTYLBENZENE (ALL ISOMERS)		17	2709
tert-Butylbenzene	BUTYLBENZENE (ALL ISOMERS)	17	2709
BUTYL BENZYL PHTHALATE		17	
Butyl butanoate	BUTYL BUTYRATE (ALL ISOMERS)	17	
BUTYL BUTYRATE (ALL ISOMERS)		17	
n-Butyl butyrate	BUTYL BUTYRATE (ALL ISOMERS)	17	
n-Butylcarbinol	N-AMYL ALCOHOL	17	

Index Name	Product Name	Chapter	UN No.
Butyl carbitol	POLY(2-8)ALKYLENE GLYCOL MONOALKYL(C1-C6) ETHER	17	
Butyl carbitol acetate	POLY(2-8)ALKYLENE GLYCOL MONOALKYL (C1-C6) ETHER ACETATE	17	
Butyl cellosolve	ETHYLENE GLYCOL MONOALKYL ETHERS	17	
Butyl cellosolve acetate	ETHYLENE GLYCOL BUTYL ETHER ACETATE	17	
BUTYL/DECYL/CETYL/EICOSYL METHACRYLATE MIXTURE		17	
Butyl/decyl/hexadecyl/icosyl methacrylate mixture	BUTYL/DECYL/CETYL/EICOSYL METHACRYLATE MIXTURE	17	
Butyl diglycol acetate	POLY(2-8)ALKYLENE GLYCOL MONOALKYL (C1-C6) ETHER ACETATE	17	
BUTYLENE GLYCOL		17	
alpha-Butylene glycol	BUTYLENE GLYCOL	17	
beta-Butylene glycol	BUTYLENE GLYCOL	17	
Butylene glycol monomethyl ether	3-METHOXY-1-BUTANOL	17	
Butylene glycol monomethyl ether acetate	3-METHOXYBUTYL ACETATE	17	
Butylene oxide	TETRAHYDROFURAN	17	2056
1,2-BUTYLENE OXIDE		17	3022
Butyl ester	BUTYL ACETATE (ALL ISOMERS)	17	1123
Butyl ethanoate	BUTYL ACETATE (ALL ISOMERS)	17	1123
Butyl ether	N-BUTYL ETHER	17	1149
N-BUTYL ETHER		17	1149
Butylethylacetic acid	OCTANOIC ACID (ALL ISOMERS)	17	
Butylethylene	HEXENE (ALL ISOMERS)	17	2370
tert-Butyl ethyl ether	ETHYL TERT-BUTYL ETHER	17	1993
iso-Butyl ketone	DIISOBUTYL KETONE	17	
BUTYL METHACRYLATE		17	
tert-Butyl methyl ether	METHYL TERT-BUTYL ETHER	17	
Butyl methyl ketone	METHYL BUTYL KETONE	17	1224
Butyl phthalate	DIBUTYL PHTHALATE	17	
N-BUTYL PROPIONATE		17	1914
BUTYRALDEHYDE (ALL ISOMERS)		17	1129
n-Butyraldehyde	BUTYRALDEHYDE (ALL ISOMERS)	17	1129
BUTYRIC ACID		17	2820
n-Butyric acid	BUTYRIC ACID	17	2820
Butyric alcohol	N-BUTYL ALCOHOL	18	
Butyric aldehyde	BUTYRALDEHYDE (ALL ISOMERS)	17	1129
GAMMA-BUTYROLACTONE		17	
Cajeputene	DIPENTENE	17	2052
Calcium alkyl(longchain) salicylate (overbased) in mineral oil (LOA)	CALCIUM LONG-CHAIN ALKYL SALICYLATE (C13+)	17	
Calcium alkyl salicylate	CALCIUM LONG-CHAIN ALKYL SALICYLATE (C13+)	17	
Calcium bis(O-alkylsalicylate)	CALCIUM LONG-CHAIN ALKYL SALICYLATE (C13+)	17	
Calcium bromide / zinc bromide solution	DRILLING BRINES (CONTAINING ZINC SALTS)	17	
CALCIUM CARBONATE SLURRY		17	

Index Name	Product Name	Chapter	UN No.
CALCIUM HYDROXIDE SLURRY		17	
CALCIUM HYPOCHLORITE SOLUTION (15% OR LESS)		17	
CALCIUM HYPOCHLORITE SOLUTION (MORE THAN 15%)		17	
CALCIUM LIGNOSULPHONATE SOLUTIONS		17	
CALCIUM LONG-CHAIN ALKARYL SULPHONATE (C11-C50)		17	
CALCIUM LONG-CHAIN ALKYL(C5-C10) PHENATE		17	
CALCIUM LONG-CHAIN ALKYL(C11-C40) PHENATE		17	
CALCIUM LONG-CHAIN ALKYL PHENATE SULPHIDE (C8-C40)		17	
CALCIUM LONG-CHAIN ALKYL SALICYLATE (C13+)		17	
CALCIUM NITRATE/MAGNESIUM NITRATE/POTASSIUM CHLORIDE SOLUTION		17	
CALCIUM NITRATE SOLUTIONS (50% OR LESS)		18	1454
Cane molasses	MOLASSES	18	
Canola oil	RAPESEED OIL (LOW ERUCIC ACID CONTAINING LESS THAN 4% FREE FATTY ACIDS)	17	
Capric acid	DECANOIC ACID	17	
Caproic acid	HEXANOIC ACID	17	
alpha-Caproic acid	OCTANOIC ACID (ALL ISOMERS)	17	
Caprolactam	EPSILON-CAPROLACTAM (MOLTEN OR AQUEOUS SOLUTIONS)	17	
EPSILON-CAPROLACTAM (MOLTEN OR AQUEOUS SOLUTIONS)		17	
Caproyl alcohol	HEXANOL	17	2282
Capryl alcohol	OCTANOL (ALL ISOMERS)	17	
Caprylic acid	OCTANOIC ACID (ALL ISOMERS)	17	
Caprylyl acetate	N-OCTYL ACETATE	17	
Carbamide	UREA SOLUTION	17	
Carbinol	METHYL ALCOHOL	17	
Carbitol acetate	POLY(2-8)ALKYLENE GLYCOL MONOALKYL (C1-C6) ETHER ACETATE	17	
Carbitol solvent	POLY(2-8)ALKYLENE GLYCOL MONOALKYL(C1-C6) ETHER	17	
Carbolic acid	PHENOL	17	2312
CARBOLIC OIL		17	
Carbon bisulphide	CARBON DISULPHIDE	17	1131
CARBON DISULPHIDE		17	1131
CARBON TETRACHLORIDE		17	1846
Carbonyldiamide	UREA SOLUTION	17	
Carbonyldiamine	UREA SOLUTION	17	
1,3-Carbonyl dioxopropane	PROPYLENE CARBONATE	18	
Carboxyethyliminobis(ethylenenitrilo)tetraacetic acid, pentasodium salt	DIETHYLENETRIAMINEPENTAACETIC ACID, PENTASODIUM SALT SOLUTION	17	
CASHEW NUT SHELL OIL (UNTREATED)		17	
CASTOR OIL		17	
Caustic potash solution	POTASSIUM HYDROXIDE SOLUTION	17	1814

Page 10 of 55

Index Name	Product Name	Chapter	UN No.
Caustic soda	SODIUM HYDROXIDE SOLUTION	17	1824
Caustic soda solution	SODIUM HYDROXIDE SOLUTION	17	1824
Cellosolve acetate	2-ETHOXYETHYL ACETATE	17	1172
Cellosolve solvent	ETHYLENE GLYCOL MONOALKYL ETHERS	17	
CETYL/EICOSYL METHACRYLATE MIXTURE		17	
Cetyl / stearyl alcohol	ALCOHOLS (C13+)	17	
China clay	KAOLIN SLURRY	18	
CHLORINATED PARAFFINS (C10-C13)		17	
CHLORINATED PARAFFINS (C14-C17) (WITH 50% CHLORINE OR MORE, AND LESS THAN 1% C13 OR SHORTER CHAINS)		17	
CHLOROACETIC ACID (80% OR LESS)		17	1750
alpha-Chloroallyl chloride	1,3-DICHLOROPROPENE	17	2047
Chloroallylene	ALLYL CHLORIDE	17	1100
CHLOROBENZENE		17	1134
Chlorobenzol	CHLOROBENZENE	17	1134
Chlorobromomethane	BROMOCHLOROMETHANE	17	
1-Chloro-2-(beta-chloroethoxy)ethane	DICHLOROETHYL ETHER	17	1916
1-Chloro-2,3-epoxypropane	EPICHLOROHYDRIN	17	2023
Chloroethanol-2	ETHYLENE CHLOROHYDRIN	17	1135
2-Chloroethanol	ETHYLENE CHLOROHYDRIN	17	1135
2-Chloro-N-ethoxymethyl-6'-ethylacet-o-toluidide	ACETOCHLOR	17	
2-Chloro-N-(ethoxymethyl)-N-(2-ethyl-6-methylphenyl)acetamide	ACETOCHLOR	17	
2-Chloroethyl alcohol	ETHYLENE CHLOROHYDRIN	17	1135
beta-Chloroethyl alcohol	ETHYLENE CHLOROHYDRIN	17	1135
Chloroethyl ether	DICHLOROETHYL ETHER	17	1916
2-Chloro-6'-ethyl-N-(2-methoxy-1-methylethyl)acet-o-toluidide	N-(2-METHOXY-1-METHYL ETHYL)-2-ETHYL-6-METHYL CHLOROACETANILIDE	17	
2-Chloro-N-(2-ethyl-6-methylphenyl)-N-(2-methoxy-1-methylethyl)acetamide	N-(2-METHOXY-1-METHYL ETHYL)-2-ETHYL-6-METHYL CHLOROACETANILIDE	17	
CHLOROFORM		17	1888
CHLOROHYDRINS (CRUDE)		17	
m-Chloromethylbenzene	M-CHLOROTOLUENE	17	2238
o-Chloromethylbenzene	O-CHLOROTOLUENE	17	2238
p-Chloromethylbenzene	P-CHLOROTOLUENE	17	2238
Chloromethylethylene oxide	EPICHLOROHYDRIN	17	2023
(2-Chloro-1-methylethyl) ether	2,2'-DICHLOROISOPROPYL ETHER	17	2490
2-Chloro-1-methylethyl ether	2,2'-DICHLOROISOPROPYL ETHER	17	2490
Chloromethyloxirane	EPICHLOROHYDRIN	17	2023
4-CHLORO-2-METHYLPHENOXYACETIC ACID, DIMETHYLAMINE SALT SOLUTION		17	
1-Chloro-2-nitrobenzene	O-CHLORONITROBENZENE	17	1578
O-CHLORONITROBENZENE		17	1578
1-(4-CHLOROPHENYL)-4,4- DIMETHYL-PENTAN-3-ONE		17	
2- or 3- Chloropropanoic acid	2- OR 3-CHLOROPROPIONIC ACID	17	2511

Index Name	Product Name	Chapter	UN No.
3-Chloropropene	ALLYL CHLORIDE	17	1100
2- OR 3-CHLOROPROPIONIC ACID		17	2511
alpha- or beta- Chloropropionic acid	2- OR 3-CHLOROPROPIONIC ACID	17	2511
3-Chloropropylene	ALLYL CHLORIDE	17	1100
alpha-Chloropropylene	ALLYL CHLORIDE	17	1100
Chloropropylene oxide	EPICHLOROHYDRIN	17	2023
CHLOROSULPHONIC ACID		17	1754
Chlorosulphuric acid	CHLOROSULPHONIC ACID	17	1754
3-Chlorotoluene	M-CHLOROTOLUENE	17	2238
4-Chlorotoluene	P-CHLOROTOLUENE	17	2238
alpha-Chlorotoluene	BENZYL CHLORIDE	17	1738
M-CHLOROTOLUENE		17	2238
O-CHLOROTOLUENE		17	2238
P-CHLOROTOLUENE		17	2238
CHLOROTOLUENES (MIXED ISOMERS)		17	2238
CHOLINE CHLORIDE SOLUTIONS		17	
Cinene	DIPENTENE	17	2052
Cinnamene	STYRENE MONOMER	17	2055
Cinnamol	STYRENE MONOMER	17	2055
cis-Butenedioic anhydride	MALEIC ANHYDRIDE	17	2215
cis-9-Octadecenoic acid	OLEIC ACID	17	
cis-1,3-Pentadiene	1,3-PENTADIENE	17	
cis-trans-1,3-Pentadiene	1,3-PENTADIENE	17	
CITRIC ACID (70% OR LESS)		17	
CLAY SLURRY		18	
Cleaning solvents	WHITE SPIRIT, LOW (15-20%) AROMATIC	17	1300
COAL SLURRY		18	
COAL TAR		17	
Coal tar distillate	COAL TAR NAPHTHA SOLVENT	17	
COAL TAR NAPHTHA SOLVENT		17	
COAL TAR PITCH (MOLTEN)		17	
COCOA BUTTER		17	
COCONUT OIL		17	
COCONUT OIL FATTY ACID		17	
COCONUT OIL FATTY ACID METHYL ESTER		17	
Colamine	ETHANOLAMINE	17	2491
Cologne spirits	ETHYL ALCOHOL	18	
Colonial spirit	METHYL ALCOHOL	17	
Colophony	ROSIN	17	
Columbian spirit	METHYL ALCOHOL	17	
Columbian spirits	METHYL ALCOHOL	17	
COPPER SALT OF LONG CHAIN (C17+) ALKANOIC ACID		17	
CORN OIL		17	
COTTON SEED OIL		17	
CREOSOTE (COAL TAR)		17	
Creosote salts	NAPHTHALENE (MOLTEN)	17	2304

Index Name	Product Name	Chapter	UN No.
CRESOLS (ALL ISOMERS)		17	2076
CRESYLIC ACID, DEPHENOLIZED		17	
Cresylic acids	CRESOLS (ALL ISOMERS)	17	2076
CRESYLIC ACID, SODIUM SALT SOLUTION		17	
Cresylols	CRESOLS (ALL ISOMERS)	17	2076
CROTONALDEHYDE		17	1143
Crotonic aldehyde	CROTONALDEHYDE	17	1143
Cumene	PROPYLBENZENE (ALL ISOMERS)	17	
Cumol	PROPYLBENZENE (ALL ISOMERS)	17	
Cyanoethylene	ACRYLONITRILE	17	1093
2-Cyano-2-propanol	ACETONE CYANOHYDRIN	17	1541
2-Cyanopropan-2-ol	ACETONE CYANOHYDRIN	17	1541
2-cyanopropene-1	METHACRYLONITRILE	17	3079
Cyclic propylene carbonate	PROPYLENE CARBONATE	18	
1,5,9-CYCLODODECATRIENE		17	
CYCLOHEPTANE		17	2241
Cyclohexamethylenimine	HEXAMETHYLENEIMINE	17	2493
CYCLOHEXANE		17	1145
CYCLOHEXANOL		17	
CYCLOHEXANONE		17	1915
CYCLOHEXANONE, CYCLOHEXANOL MIXTURE		17	
Cyclohexatriene	BENZENE AND MIXTURES HAVING 10% BENZENE OR MORE (I)	17	1114
CYCLOHEXYL ACETATE		17	2243
CYCLOHEXYLAMINE		17	2357
Cyclohexyldimethylamine	N,N-DIMETHYLCYCLOHEXYLAMINE	17	2264
Cyclohexyl(ethyl)amine	N-ETHYLCYCLOHEXYLAMINE	17	
Cyclohexyl ketone	CYCLOHEXANONE	17	1915
Cyclohexylmethane	METHYLCYCLOHEXANE	17	2296
1,3-CYCLOPENTADIENE DIMER (MOLTEN)		17	
CYCLOPENTANE		17	1146
CYCLOPENTENE		17	2246
Cyclotetramethylene oxide	TETRAHYDROFURAN	17	2056
P-CYMENE		17	2046
Cymol	P-CYMENE	17	2046
Dalapon (ISO)	2,2-DICHLOROPROPIONIC ACID	17	
Deanol	DIMETHYLETHANOLAMINE	17	2051
DECAHYDRONAPHTHALENE		17	
DECANOIC ACID		17	
Decan-1-ol	DECYL ALCOHOL (ALL ISOMERS)	17	
n-Decanol	DECYL ALCOHOL (ALL ISOMERS)	17	
Decatoic acid	DECANOIC ACID	17	
DECENE		17	
Decoic acid	DECANOIC ACID	17	
DECYL ACRYLATE		17	
Decyl alcohol	DECYL ALCOHOL (ALL ISOMERS)	17	

Index Name	Product Name	Chapter	UN No.
DECYL ALCOHOL (ALL ISOMERS)		17	
Decylbenzene	ALKYL(C9+)BENZENES	17	
Decylic acid	DECANOIC ACID	17	
Decyl octyl adipate	OCTYL DECYL ADIPATE	17	
DECYLOXYTETRAHYDROTHIOPHENE DIOXIDE		17	
1-Deoxy-1-methylamino-D-glucitol	N-METHYLGLUCAMINE SOLUTION (70% OR LESS)	18	
Detergent alkylate	ALKYL(C9+)BENZENES	17	
Diacetic ester	ETHYL ACETOACETATE	17	
Diacetone	DIACETONE ALCOHOL	17	
DIACETONE ALCOHOL		17	
Di[alkyl/alkenyl(C10-C20)] hydrogen phosphite	ALKYL(C10-C20, SATURATED AND UNSATURATED) PHOSPHITE	17	
DIALKYL (C8-C9) DIPHENYLAMINES		17	
DIALKYL (C7-C13) PHTHALATES		17	
1,2-Diaminoethane	ETHYLENEDIAMINE	17	1604
1,6-Diaminohexane	HEXAMETHYLENEDIAMINE (MOLTEN)	17	
1,6-Diaminohexane solutions	HEXAMETHYLENEDIAMINE SOLUTION	17	1783
2,6-Diaminohexanionic acid	L-LYSINE SOLUTION (60% OR LESS)	17	
Diaminotoluene	TOLUENEDIAMINE	17	1709
2,4-Diaminotoluene	TOLUENEDIAMINE	17	1709
2,6-Diaminotoluene	TOLUENEDIAMINE	17	1709
4,6-Diamino-3,5,5-trimethylcyclohex-2-enone	ISOPHORONEDIAMINE	17	2289
3,6-Diazaoctane-1,8-diamine	TRIETHYLENETETRAMINE	17	2259
1,2-Dibromoethane	ETHYLENE DIBROMIDE	17	1605
DIBROMOMETHANE		17	
DIBUTYLAMINE		17	
Dibutylbenzene-1,2-dicarboxylate	DIBUTYL PHTHALATE	17	
Dibutyl carbinol	NONYL ALCOHOL (ALL ISOMERS)	17	
Dibutylcarbitol	DIETHYLENE GLYCOL DIBUTYL ETHER	17	
Dibutyl ether	N-BUTYL ETHER	17	1149
n-Dibutyl ether	N-BUTYL ETHER	17	1149
2,2'-Dibutylethyl ether	DIETHYLENE GLYCOL DIBUTYL ETHER	17	
Dibutyl hydrogen phosphite	DIBUTYL HYDROGEN PHOSPHONATE	17	
DIBUTYL HYDROGEN PHOSPHONATE		17	
2,6-DI-TERT-BUTYLPHENOL		17	
Dibutyl phosphonate	DIBUTYL HYDROGEN PHOSPHONATE	17	
DIBUTYL PHTHALATE		17	
Dibutyl ortho-phthalate	DIBUTYL PHTHALATE	17	
DICHLOROBENZENE (ALL ISOMERS)		17	
1,2-Dichlorobenzene	DICHLOROBENZENE (ALL ISOMERS)	17	
m-Dichlorobenzene	DICHLOROBENZENE (ALL ISOMERS)	17	
o-Dichlorobenzene	DICHLOROBENZENE (ALL ISOMERS)	17	
3,4-Dichlorobut-1-ene	3,4-DICHLORO-1-BUTENE	17	
3,4-DICHLORO-1-BUTENE		17	
2,2'-Dichlorodiethyl ether	DICHLOROETHYL ETHER	17	1916
Dichlorodiisopropyl ether	2,2'-DICHLOROISOPROPYL ETHER	17	2490

Index Name	Product Name	Chapter	UN No.
1,1-DICHLOROETHANE		17	2362
1,2-Dichloroethane	ETHYLENE DICHLORIDE	17	1184
1,1-Dichloroethene	VINYLDENE CHLORIDE	17	1303
Dichloroether	DICHLOROETHYL ETHER	17	1916
1,1-Dichloroethylene	VINYLDENE CHLORIDE	17	1303
DICHLOROETHYL ETHER		17	1916
2,2'-Dichloroethyl ether	DICHLOROETHYL ETHER	17	1916
Dichloroethyl oxide	DICHLOROETHYL ETHER	17	1916
1,6-DICHLOROHEXANE		17	
2,2'-DICHLOROISOPROPYL ETHER		17	2490
DICHLOROMETHANE		17	1593
2,4-DICHLOROPHENOL		17	2021
2,4-DICHLOROPHENOXYACETIC ACID, DIETHANOLAMINE SALT SOLUTION		17	
2,4-DICHLOROPHENOXYACETIC ACID, DIMETHYLAMINE SALT SOLUTION (70% OR LESS)		17	
2,4-DICHLOROPHENOXYACETIC ACID, TRIISOPROPANOLAMINE SALT SOLUTION		17	
1,1-DICHLOROPROPANE		17	
1,2-DICHLOROPROPANE		17	1279
Dichloropropane / dichloropropene mixtures	DICHLOROPROPENE/DICHLOROPROPANE MIXTURES	17	
2,2-Dichloropropanoic acid	2,2-DICHLOROPROPIONIC ACID	17	
1,3-DICHLOROPROPENE		17	2047
DICHLOROPROPENE/DICHLOROPROPANE MIXTURES		17	
2,2-DICHLOROPROPIONIC ACID		17	
Dichloropropylene	1,3-DICHLOROPROPENE	17	2047
1,4-Dicyanobutane	ADIPONITRILE	17	2205
Dicyclopentadiene	1,3-CYCLOPENTADIENE DIMER (MOLTEN)	17	
Didecyl phthalate	DIALKYL (C7-C13) PHTHALATES	17	
Didodecyl phthalate	DIALKYL (C7-C13) PHTHALATES	17	
DIETHANOLAMINE		17	
DIETHYLAMINE		17	1154
DIETHYLAMINOETHANOL		17	2686
2-Diethylaminoethanol	DIETHYLAMINOETHANOL	17	2686
2,6-DIETHYLANILINE		17	
DIETHYLBENZENE		17	2049
Diethylcarbitol	DIETHYLENE GLYCOL DIETHYL ETHER	17	
Diethyl 'carbitol'	DIETHYLENE GLYCOL DIETHYL ETHER	17	
1,4-Diethylene dioxide	1,4-DIOXANE	17	1165
Diethylene ether	1,4-DIOXANE	17	1165
DIETHYLENE GLYCOL		18	
Diethylene glycol butyl ether	POLY(2-8)ALKYLENE GLYCOL MONOALKYL(C1-C6) ETHER	17	
Diethylene glycol butyl ether acetate	POLY(2-8)ALKYLENE GLYCOL MONOALKYL (C1-C6) ETHER ACETATE	17	
DIETHYLENE GLYCOL DIBUTYL ETHER		17	

Index Name	Product Name	Chapter	UN No.
DIETHYLENE GLYCOL DIETHYL ETHER		17	
Diethylene glycol ethyl ether	POLY(2-8)ALKYLENE GLYCOL MONOALKYL(C1-C6) ETHER	17	
Diethylene glycol ethyl ether acetate	POLY(2-8)ALKYLENE GLYCOL MONOALKYL (C1-C6) ETHER ACETATE	17	
Diethylene glycol methyl ether	POLY(2-8)ALKYLENE GLYCOL MONOALKYL(C1-C6) ETHER	17	
Diethylene glycol methyl ether acetate	POLY(2-8)ALKYLENE GLYCOL MONOALKYL (C1-C6) ETHER ACETATE	17	
Diethylene glycol monobutyl ether	POLY(2-8)ALKYLENE GLYCOL MONOALKYL(C1-C6) ETHER	17	
Diethylene glycol monobutyl ether acetate	POLY(2-8)ALKYLENE GLYCOL MONOALKYL (C1-C6) ETHER ACETATE	17	
Diethylene glycol monoethyl ether	POLY(2-8)ALKYLENE GLYCOL MONOALKYL(C1-C6) ETHER	17	
Diethylene glycol monoethyl ether acetate	POLY(2-8)ALKYLENE GLYCOL MONOALKYL (C1-C6) ETHER ACETATE	17	
Diethylene glycol monomethyl ether	POLY(2-8)ALKYLENE GLYCOL MONOALKYL(C1-C6) ETHER	17	
Diethylene glycol monomethyl ether acetate	POLY(2-8)ALKYLENE GLYCOL MONOALKYL (C1-C6) ETHER ACETATE	17	
DIETHYLENE GLYCOL PHTHALATE		17	
Diethylene oxide	1,4-DIOXANE	17	1165
DIETHYLENETRIAMINE		17	2079
DIETHYLENETRIAMINEPENTAACETIC ACID, PENTASODIUM SALT SOLUTION		17	
N,N-Diethylethanamine	TRIETHYLAMINE	17	1296
Diethylethanolamine	DIETHYLAMINOETHANOL	17	2686
N,N-Diethylethanolamine	DIETHYLAMINOETHANOL	17	2686
DIETHYL ETHER		17	1155
N,N-Diethylethylamine	TRIETHYLAMINE	17	1296
DI-(2-ETHYLHEXYL) ADIPATE		17	
DI-(2-ETHYLHEXYL) PHOSPHORIC ACID		17	1902
Diethyl oxide	DIETHYL ETHER	17	1155
DIETHYL PHTHALATE		17	
DIETHYL SULPHATE		17	1594
Diformyl	GLYOXAL SOLUTION (40% OR LESS)	17	
DIGLYCIDYL ETHER OF BISPHENOL A		17	
DIGLYCIDYL ETHER OF BISPHENOL F		17	
Diglycol	DIETHYLENE GLYCOL	18	
Diglycolamine	2-(2-AMINOETHOXY) ETHANOL	17	3055
Diglycol phthalate	DIETHYLENE GLYCOL PHTHALATE	17	
DIHEPTYL PHTHALATE		17	
Dihexyl	DODECANE (ALL ISOMERS)	17	
DI-N-HEXYL ADIPATE		17	
DIHEXYL PHTHALATE		17	
1,3-Dihydroisobenzofuran-1,3-dione	PHTHALIC ANHYDRIDE (MOLTEN)	17	2214
2,3-Dihydroxybutane	BUTYLENE GLYCOL	17	
2,2'-Dihydroxydiethylamine	DIETHANOLAMINE	17	
Di-(2-hydroxyethyl)amine	DIETHANOLAMINE	17	
Dihydroxyethyl ether	DIETHYLENE GLYCOL	18	

Page 16 of 55

Index Name	Product Name	Chapter	UN No.
Dihydroxyhexane	HEXAMETHYLENE GLYCOL	17	
1,2-Dihydroxypropane	PROPYLENE GLYCOL	18	
Diisobutene	DIISOBUTYLENE	17	2050
DIISOBUTYLAMINE		17	2361
Diisobutylcarbinol	NONYL ALCOHOL (ALL ISOMERS)	17	
DIISOBUTYLENE		17	2050
alpha-Diisobutylene	DIISOBUTYLENE	17	2050
beta-Diisobutylene	DIISOBUTYLENE	17	2050
DIISOBUTYL KETONE		17	
DIISOBUTYL PHTHALATE		17	
2,4-diisocyanato-1-methylbenzene	TOLUENE DIISOCYANATE	17	2078
2,4-Diisocyanatotoluene	TOLUENE DIISOCYANATE	17	2078
Diisodecyl phthalate	DIALKYL (C7-C13) PHTHALATES	17	
DIISONONYL ADIPATE		17	
Diisononyl phthalate	DIALKYL (C7-C13) PHTHALATES	17	
DIISOCTYL PHTHALATE		17	
DIISOPROPANOLAMINE		17	
Diisopropylacetone	DIISOBUTYL KETONE	17	
DIISOPROPYLAMINE		17	1158
DIISOPROPYLBENZENE (ALL ISOMERS)		17	
Diisopropyl ether	ISOPROPYL ETHER	17	1159
DIISOPROPYLNAPHTHALENE		17	3082
Diisopropyl oxide	ISOPROPYL ETHER	17	1159
N,N-DIMETHYLACETAMIDE		17	
N,N-DIMETHYLACETAMIDE SOLUTION (40% OR LESS)		17	
Dimethylacetylene carbinol	2-METHYL-2-HYDROXY-3-BUTYNE	17	
DIMETHYL ADIPATE		17	
DIMETHYLAMINE SOLUTION (45% OR LESS)		17	1160
DIMETHYLAMINE SOLUTION (GREATER THAN 45% BUT NOT GREATER THAN 55%)		17	1160
DIMETHYLAMINE SOLUTION (GREATER THAN 55% BUT NOT GREATER THAN 65%)		17	1160
Dimethylaminoethanol	DIMETHYLETHANOLAMINE	17	2051
2-Dimethylaminoethanol	DIMETHYLETHANOLAMINE	17	2051
Dimethylbenzenes	XYLENES	17	1307
1,3-Dimethylbutanol	METHYLAMYL ALCOHOL	17	2053
1,3-Dimethylbutan-1-ol	METHYLAMYL ALCOHOL	17	2053
1,3-Dimethylbutyl acetate	METHYLAMYL ACETATE	17	1233
Dimethylcarbinol	ISOPROPYL ALCOHOL	18	
N,N-DIMETHYLCYCLOHEXYLAMINE		17	2264
DIMETHYL DISULPHIDE		17	2381
N,N-Dimethyldodecanamine	ALKYL (C12+) DIMETHYLAMINE	17	2735
N,N-Dimethyldodecan-1-amine	N,N-DIMETHYLDODECYLAMINE	17	
N,N-DIMETHYLDODECYLAMINE		17	
1,1-Dimethylethanol	TERT-BUTYL ALCOHOL	17	
DIMETHYLETHANOLAMINE		17	2051
1,1-Dimethylethyl alcohol	TERT-BUTYL ALCOHOL	17	

Index Name	Product Name	Chapter	UN No.
Dimethyl ethyl carbinol	TERT-AMYL ALCOHOL	17	
1,1-dimethylethyl methyl ether	METHYL TERT-BUTYL ETHER	17	
Dimethyl formaldehyde	ACETONE	18	
DIMETHYLFORMAMIDE		17	2265
DIMETHYL GLUTARATE		17	
2,6-Dimethylheptan-4-one	DIISOBUTYL KETONE	17	
2,6-Dimethyl-4-heptanone	DIISOBUTYL KETONE	17	
N,N-Dimethylhexanamine	ALKYL (C12+) DIMETHYLAMINE	17	2735
DIMETHYL HYDROGEN PHOSPHITE		17	
Dimethylhydroxybenzenes	XYLENOL	17	2261
1,1'-Dimethyl-2,2'-iminodiethanol	DIISOPROPANOLAMINE	17	
Dimethyl ketal	ACETONE	18	
Dimethyl ketone	ACETONE	18	
Dimethylaurylamine	N,N-DIMETHYLDODECYLAMINE	17	
N,N-Dimethylmethanamine	TRIMETHYLAMINE SOLUTION (30% OR LESS)	17	1297
N,N-Dimethylmethylamine	TRIMETHYLAMINE SOLUTION (30% OR LESS)	17	1297
6,6-Dimethyl-2-methylenebicyclo[3.1.1]heptane	BETA-PINENE	17	2368
DIMETHYL OCTANOIC ACID		17	
2,2-Dimethyloctanoic acid	NEODECANOIC ACID	17	
2,3-Dimethylphenol	XYLENOL	17	2261
2,4-Dimethylphenol	XYLENOL	17	2261
2,5-Dimethylphenol	XYLENOL	17	2261
2,6-Dimethylphenol	XYLENOL	17	2261
3,4-Dimethylphenol	XYLENOL	17	2261
3,5-Dimethylphenol	XYLENOL	17	2261
Dimethylphenols	XYLENOL	17	2261
Dimethylphenyl phosphate (3:1)	TRIXYL PHOSPHATE	17	
DIMETHYL PHTHALATE		17	
DIMETHYLPOLYSILOXANE		17	
2,2-Dimethylpropane	PENTANE (ALL ISOMERS)	17	1265
2,2-DIMETHYLPROPANE-1,3-DIOL (MOLTEN OR SOLUTION)		17	
2,2-Dimethylpropanoic acid	TRIMETHYLACETIC ACID	17	
1,1-Dimethylpropargyl alcohol	2-METHYL-2-HYDROXY-3-BUTYNE	17	
2,2-Dimethylpropionic acid	TRIMETHYLACETIC ACID	17	
1,1-Dimethylpropynol	2-METHYL-2-HYDROXY-3-BUTYNE	17	
DIMETHYL SUCCINATE		17	
N,N-Dimethyltetradecanamine	ALKYL (C12+) DIMETHYLAMINE	17	2735
Dimethyltetradecylamine	ALKYL (C12+) DIMETHYLAMINE	17	2735
dimethyl-p-tolyloxy{poly[oxy-p-phenyleneisopropylidene-p-phenyleneoxy(2-hydroxytrimethylene)]}	DIGLYCIDYL ETHER OF BISPHENOL A	17	
3,9-Dimethyltricyclo[5.2.1.0;2,6]deca-3,8-diene	METHYLCYCLOPENTADIENE DIMER	17	
Dimethyltrimethylene glycol	2,2-DIMETHYLPROPANE-1,3-DIOL (MOLTEN OR SOLUTION)	17	
Dimethylacetamide acetate	N,N-DIMETHYLACETAMIDE	17	
DINITROTOLUENE (MOLTEN)		17	1600
DINONYL PHTHALATE		17	

Index Name	Product Name	Chapter	UN No.
Dinonyl phthalate	DIALKYL (C7-C13) PHTHALATES	17	
3,6-Dioxaoctane-1,8-diol	TRIETHYLENE GLYCOL	18	
Diocetyl adipate	DI-(2-ETHYLHEXYL) ADIPATE	17	
Diocetyl hydrogen phosphate	DI-(2-ETHYLHEXYL) PHOSPHORIC ACID	17	1902
Diocetyl phosphoric acid	DI-(2-ETHYLHEXYL) PHOSPHORIC ACID	17	1902
DIOCTYL PHTHALATE		17	
2,4-D-diolamine	2,4-DICHLOROPHENOXYACETIC ACID, DIETHANOLAMINE SALT SOLUTION	17	
1,4-Dioxan	1,4-DIOXANE	17	1165
1,4-DIOXANE		17	1165
Dioxolanone	PROPYLENE CARBONATE	18	
1,3-Dioxolan-2-one	ETHYLENE CARBONATE	18	
Dioxolone-2	ETHYLENE CARBONATE	18	
1,1-Dioxothiolan	SULPHOLANE	17	
Dioxyethylene ether	1,4-DIOXANE	17	1165
DIPENTENE		17	2052
DIPHENYL		17	
DIPHENYLAMINE (MOLTEN)		17	
DIPHENYLAMINE, REACTION PRODUCT WITH 2,2,4-TRIMETHYLPENTENE		17	
DIPHENYLAMINES, ALKYLATED		17	
DIPHENYL/DIPHENYL ETHER MIXTURES		17	
Diphenyl/diphenyl oxide mixtures	DIPHENYL/DIPHENYL ETHER MIXTURES	17	
Diphenyl dodecyl ether disulphonate solution	DODECYL DIPHENYL ETHER DISULPHONATE SOLUTION	17	
Diphenyl dodecyl oxide disulphonate solution	DODECYL DIPHENYL ETHER DISULPHONATE SOLUTION	17	
DIPHENYL ETHER		17	
DIPHENYL ETHER/DIPHENYL PHENYL ETHER MIXTURE		17	
DIPHENYLMETHANE DIISOCYANATE		17	2489
DIPHENYLOL PROPANE-EPICHLOROHYDRIN RESINS		17	
Diphenyl oxide	DIPHENYL ETHER	17	
Diphenyl oxide / diphenyl phenyl ether mixture	DIPHENYL ETHER/DIPHENYL PHENYL ETHER MIXTURE	17	
Dipropylamine	DI-N-PROPYLAMINE	17	2383
n-Dipropylamine	DI-N-PROPYLAMINE	17	2383
DI-N-PROPYLAMINE		17	2383
DIPROPYLENE GLYCOL		17	
Dipropylene glycol methyl ether	POLY(2-8)ALKYLENE GLYCOL MONOALKYL(C1-C6) ETHER	17	
Dipropylene glycol monomethyl ether	POLY(2-8)ALKYLENE GLYCOL MONOALKYL(C1-C6) ETHER	17	
Disodium carbonate	SODIUM CARBONATE SOLUTION	17	
Distillates (Petroleum), Steam Cracked, C8 - C12 Fraction	RESIN OIL, DISTILLED	17	
DITHIOCARBAMATE ESTER (C7-C35)		17	
DITRIDECYL ADIPATE		17	
DITRIDECYL ADIPATE		17	
DITRIDECYL PHTHALATE		17	

Index Name	Product Name	Chapter	UN No.
DIUNDECYL PHTHALATE		17	
dl-Lactic acid	LACTIC ACID	17	
dl-p-Mentha-1,8-diene	DIPENTENE	17	2052
1-Docosanol	ALCOHOLS (C13+)	17	
Docosan-1-ol	ALCOHOLS (C13+)	17	
DODECANE (ALL ISOMERS)		17	
TERT-DODECANETHIOL		17	
Dodecanoic acid	LAURIC ACID	17	
1-Dodecanol	DODECYL ALCOHOL	17	
Dodecan-1-ol	DODECYL ALCOHOL	17	
n-Dodecanol	DODECYL ALCOHOL	17	
DODECENE (ALL ISOMERS)		17	
DODECYL ALCOHOL		17	
n-Dodecyl alcohol	DODECYL ALCOHOL	17	
DODECYLAMINE/TETRADECYLAMINE MIXTURE		17	
DODECYLBENZENE		17	
Dodecylbenzenesulphonic acid (contains 1.5% sulphuric acid)	ALKYL (C11-C17) BENZENE SULPHONIC ACID	17	2584, 2586
Dodecyl dimethylamine	ALKYL (C12+) DIMETHYLAMINE	17	2735
DODECYL DIPHENYL ETHER DISULPHONATE SOLUTION		17	
Dodecyl diphenyl oxide disulphonate solution	DODECYL DIPHENYL ETHER DISULPHONATE SOLUTION	17	
Dodecylene	DODECENE (ALL ISOMERS)	17	
DODECYL HYDROXYPROPYL SULPHIDE		17	
Dodecylic acid	LAURIC ACID	17	
tert-Dodecyl mercaptan	TERT-DODECANETHIOL	17	
DODECYL METHACRYLATE		17	
Dodecyl-2-methyl-2-propenoate	DODECYL METHACRYLATE	17	
Dodecyl-2-methylprop-2-enoate	DODECYL METHACRYLATE	17	
DODECYL/OCTADECYL METHACRYLATE MIXTURE		17	
DODECYL/PENTADECYL METHACRYLATE MIXTURE		17	
DODECYL PHENOL		17	
Dodecyl, Tetradecyl, hexadecyl-dimethylamine mixture	ALKYL (C12+) DIMETHYLAMINE	17	2735
2-Dodecylthio-1-methylethanol	DODECYL HYDROXYPROPYL SULPHIDE	17	
1-Dodecylthiopropan-2-ol	DODECYL HYDROXYPROPYL SULPHIDE	17	
DODECYL XYLENE		17	
Drilling brine: potassium chloride solution	POTASSIUM CHLORIDE SOLUTION	17	
DRILLING BRINES (CONTAINING ZINC SALTS)		17	
DRILLING BRINES, INCLUDING: CALCIUM BROMIDE SOLUTION, CALCIUM CHLORIDE SOLUTION AND SODIUM CHLORIDE SOLUTION		17	
Dutch liquid	ETHYLENE DICHLORIDE	17	1184
Dutch oil	ETHYLENE DICHLORIDE	17	1184
(E)-But-2-enal	CROTONALDEHYDE	17	1143
Enanthic acid	N-HEPTANOIC ACID	17	
Enanthyl alcohol	HEPTANOL (ALL ISOMERS) (D)	17	

Index Name	Product Name	Chapter	UN No.
Enanthylic acid	N-HEPTANOIC ACID	17	
Engravers' acid	NITRIC ACID (70% AND OVER)	17	2031, 2032
E-1,3-Pentadiene	1,3-PENTADIENE	17	
EPICHLOROHYDRIN		17	2023
1,2-Epoxybutane	1,2-BUTYLENE OXIDE	17	3022
1,4-epoxybutane	TETRAHYDROFURAN	17	2056
1,2-Epoxypropane	PROPYLENE OXIDE	17	1280
2,3-Epoxy propyl ester of mixed trialkyl acetic acids	GLYCIDYL ESTER OF C10 TRIALKYLACETIC ACID	17	
2,3-Epoxypropyl neodecanoate	GLYCIDYL ESTER OF C10 TRIALKYLACETIC ACID	17	
alpha-2,3-Epoxypropyl-omega-{alpha-[4-(2,3-epoxypropoxy)phenyl]-alpha, alpha-	DIGLYCIDYL ETHER OF BISPHENOL A	17	
alpha-2,3-epoxypropyl-omega-{alpha-[4-(2,3-epoxypropoxy)phenyl]-p-tolyloxy}=	DIGLYCIDYL ETHER OF BISPHENOL F	17	
EPTC	S-ETHYL DIPROPYLTHIOCARBAMATE	17	
Essence of Mirbane	NITROBENZENE	17	1662
Essence of Myrbane	NITROBENZENE	17	1662
Ethanamine solutions, 72% or less	ETHYLAMINE SOLUTIONS (72% OR LESS)	17	2270
Ethancarboxitrile	PROPIONITRILE	17	2404
Ethanedial	GLYOXAL SOLUTION (40% OR LESS)	17	
1,2-Ethanedial	ETHYLENE GLYCOL	17	
Ethanoic acid	ACETIC ACID	17	
Ethanoic anhydride	ACETIC ANHYDRIDE	17	1715
Ethanol	ETHYL ALCOHOL	18	
ETHANOLAMINE		17	2491
ethenyl acetate	VINYL ACETATE	17	1301
ethenyl ethanoate	VINYL ACETATE	17	1301
Ether	DIETHYL ETHER	17	1155
Ethynyl trichloride	TRICHLOROETHYLENE	17	1710
2-Ethoxyethanol	ETHYLENE GLYCOL MONOALKYL ETHERS	17	
2-(2-Ethoxyethoxy)ethanol	POLY(2-8)ALKYLENE GLYCOL MONOALKYL(C1-C6) ETHER	17	
2-(2-Ethoxyethoxy)ethyl acetate	POLY(2-8)ALKYLENE GLYCOL MONOALKYL (C1-C6) ETHER ACETATE	17	
2-ETHOXYETHYL ACETATE		17	1172
ETHOXYLATED LONG CHAIN (C16+) ALKYLXYALKYLAMINE		17	
2-Ethoxy-2-methylpropane	ETHYL TERT-BUTYL ETHER	17	1993
1-Ethoxypropan-2-ol	PROPYLENE GLYCOL MONOALKYL ETHER	17	
ETHYL ACETATE		17	
ETHYL ACETOACETATE		17	
Ethyl acetone	METHYL PROPYL KETONE	18	1249
ETHYL ACRYLATE		17	1917
ETHYL ALCOHOL		18	
ETHYLAMINE		17	1036
ETHYLAMINE SOLUTIONS (72% OR LESS)		17	2270
Ethylaminocyclohexane	N-ETHYLCYCLOHEXYLAMINE	17	

Index Name	Product Name	Chapter	UN No.
ETHYL AMYL KETONE		17	2271
ETHYLBENZENE		17	1175
Ethyl benzol	ETHYLBENZENE	17	1175
Ethyl butanoate	ETHYL BUTYRATE	17	1180
ETHYL TERT-BUTYL ETHER		17	1993
ETHYL BUTYRATE		17	1180
2-Ethylcaproic acid	2-ETHYLHEXANOIC ACID	17	
Ethyl carbinol	N-PROPYL ALCOHOL	17	1274
Ethyl cyanide	PROPIONITRILE	17	2404
ETHYLCYCLOHEXANE		17	
Ethyl(cyclohexyl)amine	N-ETHYLCYCLOHEXYLAMINE	17	
N-ETHYLCYCLOHEXYLAMINE		17	
Ethyldimethylmethane	PENTANE (ALL ISOMERS)	17	1265
S-Ethyl dipropylcarbamothioate	S-ETHYL DIPROPYLTHIOCARBAMATE	17	
S-Ethyl dipropyldithiocarbamate	S-ETHYL DIPROPYLTHIOCARBAMATE	17	
S-ETHYL DIPROPYLTHIOCARBAMATE		17	
Ethylene alcohol	ETHYLENE GLYCOL	17	
Ethylene bisiminodiacetic acid tetrasodium salt solution	ETHYLENEDIAMINETETRAACETIC ACID, TETRASODIUM SALT SOLUTION	17	
Ethylene bromide	ETHYLENE DIBROMIDE	17	1605
ETHYLENE CARBONATE		18	
Ethylenecarboxylic acid	ACRYLIC ACID	17	2218
Ethylene chloride	ETHYLENE DICHLORIDE	17	1184
ETHYLENE CHLOROHYDRIN		17	1135
ETHYLENE CYANOHYDRIN		17	
Ethylene diacetate	ETHYLENE GLYCOL DIACETATE	17	
ETHYLENEDIAMINE		17	1604
ETHYLENEDIAMINETETRAACETIC ACID, TETRASODIUM SALT SOLUTION		17	
ETHYLENE DIBROMIDE		17	1605
ETHYLENE DICHLORIDE		17	1184
2,2'-Ethylenedi-iminodi(ethylamine)	TRIETHYLENETETRAMINE	17	2259
Ethylenedinitrotetraacetic acid tetrasodium salt solution	ETHYLENEDIAMINETETRAACETIC ACID, TETRASODIUM SALT SOLUTION	17	
2,2'-Ethylenedioxydiethanol	TRIETHYLENE GLYCOL	18	
ETHYLENE GLYCOL		17	
ETHYLENE GLYCOL ACETATE		17	
Ethylene glycol acrylate	2-HYDROXYETHYL ACRYLATE	17	
Ethylene glycol butyl ether	ETHYLENE GLYCOL MONOALKYL ETHERS	17	
ETHYLENE GLYCOL BUTYL ETHER ACETATE		17	
Ethylene glycol tert-butyl ether	ETHYLENE GLYCOL MONOALKYL ETHERS	17	
ETHYLENE GLYCOL DIACETATE		17	
Ethylene glycol ethyl ether	ETHYLENE GLYCOL MONOALKYL ETHERS	17	
Ethylene glycol ethyl ether acetate	2-ETHOXYETHYL ACETATE	17	1172
Ethylene glycol isopropyl ether	ETHYLENE GLYCOL MONOALKYL ETHERS	17	

Index Name	Product Name	Chapter	UN No.
Ethylene glycol methyl ether	ETHYLENE GLYCOL MONOALKYL ETHERS	17	
ETHYLENE GLYCOL METHYL ETHER ACETATE		17	
ETHYLENE GLYCOL MONOALKYL ETHERS		17	
Ethylene glycol monobutyl ether	ETHYLENE GLYCOL MONOALKYL ETHERS	17	
Ethylene glycol mono tert-butyl ether	ETHYLENE GLYCOL MONOALKYL ETHERS	17	
Ethylene glycol monoethyl ether	ETHYLENE GLYCOL MONOALKYL ETHERS	17	
Ethylene glycol monoethyl ether acetate	2-ETHOXYETHYL ACETATE	17	1172
Ethylene glycol monomethyl ether	ETHYLENE GLYCOL MONOALKYL ETHERS	17	
Ethylene glycol monomethyl ether acetate	ETHYLENE GLYCOL METHYL ETHER ACETATE	17	
Ethylene glycol monophenyl ether	ETHYLENE GLYCOL PHENYL ETHER	17	
ETHYLENE GLYCOL PHENYL ETHER		17	
ETHYLENE GLYCOL PHENYL ETHER/DIETHYLENE GLYCOL PHENYL ETHER MIXTURE		17	
ETHYLENE OXIDE/PROPYLENE OXIDE MIXTURE WITH AN ETHYLENE OXIDE CONTENT OF NOT MORE THAN 30% BY MASS		17	2983
Ethylene tetrachloride	PERCHLOROETHYLENE	17	1897
Ethylene trichloride	TRICHLOROETHYLENE	17	1710
Ethylene trichloride	1,1,1-TRICHLOROETHANE	17	2831
ETHYLENE-VINYL ACETATE COPOLYMER (EMULSION)		17	
Ethyl ethanoate	ETHYL ACETATE	17	
Ethyl ether	DIETHYL ETHER	17	1155
ETHYL-3-ETHOXYPROPIONATE		17	
Ethyl fluid	MOTOR FUEL ANTI-KNOCK COMPOUNDS (CONTAINING LEAD ALKYLs)	17	1649
Ethylformic acid	PROPICNIC ACID	17	1848
Ethyl glycol	ETHYLENE GLYCOL MONOALKYL ETHERS	17	
2-Ethylhexaldehyde	OCTYL ALDEHYDES	17	1191
2-Ethylhexanal	OCTYL ALDEHYDES	17	1191
2-ETHYLHEXANOIC ACID		17	
2-Ethylhexanol	OCTANOL (ALL ISOMERS)	17	
2-Ethylhexenal	2-ETHYL-3-PROPYLACROLEIN	17	
2-Ethylhex-2-enal	2-ETHYL-3-PROPYLACROLEIN	17	
2-Ethylhexoic acid	OCTANOIC ACID (ALL ISOMERS)	17	
2-ETHYLHEXYL ACRYLATE		17	
2-Ethylhexyl alcohol	OCTANOL (ALL ISOMERS)	17	
2-ETHYLHEXYLAMINE		17	2276
2-ETHYL-2-(HYDROXYMETHYL) PROPANE-1,3-DIOL (C8-C10) ESTER		17	
Ethyllic acid	ACETIC ACID	17	
5-Ethylidenebicyclo(2.2.1)hept-2-ene	ETHYLIDENE NORBORNENE	17	
Ethylidene chloride	1,1-DICHLOROETHANE	17	2362
Ethylidene dichloride	1,1-DICHLOROETHANE	17	2362

Index Name	Product Name	Chapter	UN No.
ETHYLIDENE NORBORNENE		17	
ETHYL METHACRYLATE		17	2277
N-ETHYLMETHYLALLYLAMINE		17	
N-Ethyl-2-methylallylamine	N-ETHYLMETHYLALLYLAMINE	17	
2-Ethyl-6-methylbenzenamine	2-METHYL-6-ETHYL ANILINE	17	
Ethyl methyl ketone	METHYL ETHYL KETONE	17	
5-Ethyl-2-methylpyridine	2-METHYL-5-ETHYL PYRIDINE	17	2300
Ethyl oxide	DIETHYL ETHER	17	1155
Ethyl phosphate	TRIETHYL PHOSPHATE	17	
Ethyl phthalate	DIETHYL PHTHALATE	17	
5-Ethyl-2-picoline	2-METHYL-5-ETHYL PYRIDINE	17	2300
3-Ethylpropan-1-ol	PROPYLENE GLYCOL MONOALKYL ETHER	17	
Ethyl propenoate	ETHYL ACRYLATE	17	1917
ETHYL PROPIONATE		17	
2-ETHYL-3-PROPYLACROLEIN		17	
Ethyl sulphate	DIETHYL SULPHATE	17	1594
ETHYL TOLUENE		17	
5-Ethyl-o-toluidine	2-METHYL-5-ETHYL PYRIDINE	17	2300
6-Ethyl-2-toluidine	2-METHYL-6-ETHYL ANILINE	17	
6-Ethyl-o-toluidine	2-METHYL-6-ETHYL ANILINE	17	
Ethyl vinyl ether	VINYL ETHYL ETHER	17	1302
Ethynyl dimethylcarbinol	2-METHYL-2-HYDROXY-3-BUTYNE	17	
FATTY ACID (SATURATED C13+)		17	
FATTY ACID METHYL ESTERS (M)		17	
FATTY ACIDS, (C16+)		17	
FATTY ACIDS, 12+		17	
FATTY ACIDS, C8-C10		17	
FATTY ACIDS, ESSENTIALLY LINEAR (C6-C18) 2-ETHYLHEXYL ESTER		17	
Feeding corn molasses	MOLASSES	18	
Fermentation alcohol	ETHYL ALCOHOL	18	
FERRIC CHLORIDE SOLUTIONS		17	2582
FERRIC NITRATE/NITRIC ACID SOLUTION		17	
FISH OIL		17	
FLUOROSILICIC ACID (20-30%) IN WATER SOLUTION		17	1778
FORMALDEHYDE SOLUTIONS (45% OR LESS)		17	1198, 2209
Formaldehyde trimer	1,3,5-TRIOXANE	17	
Formalin	FORMALDEHYDE SOLUTIONS (45% OR LESS)	17	1198, 2209
FORMAMIDE		17	
Formdimethylamide	DIMETHYLFORMAMIDE	17	2265
FORMIC ACID		17	1779
Formic aldehyde	FORMALDEHYDE SOLUTIONS (45% OR LESS)	17	1198, 2209
Formylformic acid	GLYOXYLIC ACID SOLUTION (50 % OR LESS)	17	1760
Fural	FURFURAL	17	1199

Index Name	Product Name	Chapter	UN No.
2-Furaldehyde	FURFURAL	17	1199
2,5-Furandione	MALEIC ANHYDRIDE	17	2215
Furan-2,5-dione	MALEIC ANHYDRIDE	17	2215
FURFURAL		17	1199
2-Furfuraldehyde	FURFURAL	17	1199
FURFURYL ALCOHOL		17	2874
Furylcarbinol	FURFURYL ALCOHOL	17	2874
Fused poly(2+)cyclic aromatic hydrocarbons.	POLY(2+)CYCLIC AROMATICS	17	
Gaultheria oil	METHYL SALICYLATE	17	
Glacial acetic acid	ACETIC ACID	17	
D-Glucitol	SORBITOL SOLUTION	18	
GLUCITOL/GLYCEROL BLEND PROPOXYLATED (CONTAINING LESS THAN 10% AMINES)		17	
Glucitol solution	SORBITOL SOLUTION	18	
D-Glucopyranoside C8-C14 alkyl	ALKYL (C8-C10)/(C12-C14):(40% OR LESS/60% OR MORE) POLYGLUCOSIDE SOLUTION (55% OR LESS)	17	
D-Glucopyranoside C8-C14 alkyl	ALKYL (C8-C10)/(C12-C14):(60% OR MORE/40% OR LESS) POLYGLUCOSIDE SOLUTION(55% OR LESS)	17	
GLUCOSE SOLUTION		18	
GLUTARALDEHYDE SOLUTIONS (50% OR LESS)		17	
Glycerin	GLYCERINE	18	
GLYCERINE		18	
Glycerin triacetate	GLYCERYL TRIACETATE	17	
Glyceritol	GLYCERINE	18	
Glycerol	GLYCERINE	18	
GLYCEROL MONOOLEATE		17	
Glycerol oleate	GLYCEROL MONOOLEATE	17	
Glycerol 1-oleate	GLYCEROL MONOOLEATE	17	
GLYCEROL PROPOXYLATED		17	
GLYCEROL, PROPOXYLATED AND ETHOXYLATED		17	
GLYCEROL/SUCROSE BLEND PROPOXYLATED AND ETHOXYLATED		17	
Glycerol triacetate	GLYCERYL TRIACETATE	17	
GLYCERYL TRIACETATE		17	
GLYCIDYL ESTER OF C10 TRIALKYLACETIC ACID		17	
Glycidyl neodecanoate	GLYCIDYL ESTER OF C10 TRIALKYLACETIC ACID	17	
Glycine soda solution	GLYCINE, SODIUM SALT SOLUTION	17	
GLYCINE, SODIUM SALT SOLUTION		17	
Glycol	ETHYLENE GLYCOL	17	
Glycol carbonate	ETHYLENE CARBONATE	18	
Glycol chlorohydrin	ETHYLENE CHLOROHYDRIN	17	1135
Glycol dichloride	ETHYLENE DICHLORIDE	17	1184
GLYCOLIC ACID SOLUTION (70% OR LESS)		17	3265
Glycol monobutyl ether	ETHYLENE GLYCOL MONOALKYL ETHERS	17	

Index Name	Product Name	Chapter	UN No.
Glycols, polyethylene mono(p-nonylphenyl) ether	ALKARYL POLYETHERS (C9-C20)	17	
Glycyl alcohol	GLYCERINE	18	
Glyoxaldehyde	GLYOXAL SOLUTION (40% OR LESS)	17	
Glyoxalic acid	GLYOXYLIC ACID SOLUTION (50 % OR LESS)	17	1760
GLYOXAL SOLUTION (40% OR LESS)		17	
GLYOXYLIC ACID SOLUTION (50 % OR LESS)		17	1760
Glyphosate	GLYPHOSATE SOLUTION (NOT CONTAINING SURFACTANT)	17	
Glyphosate-mono(isopropylammonium)	GLYPHOSATE SOLUTION (NOT CONTAINING SURFACTANT)	17	
GLYPHOSATE SOLUTION (NOT CONTAINING SURFACTANT)		17	
Grain alcohol	ETHYL ALCOHOL	18	
GROUNDNUT OIL		17	
Hemimellitine	TRIMETHYLBENZENE (ALL ISOMERS)	17	
Hendecanoic acid	UNDECANOIC ACID	17	
1-Hendecanol	UNDECYL ALCOHOL	17	
Heptamethylene	CYCLOHEPTANE	17	2241
HEPTANE (ALL ISOMERS)		17	1206
1-Heptanecarboxylic acid	OCTANOIC ACID (ALL ISOMERS)	17	
3-Heptanecarboxylic acid	OCTANOIC ACID (ALL ISOMERS)	17	
Heptanoic acid	N-HEPTANOIC ACID	17	
N-HEPTANOIC ACID		17	
HEPTANOL (ALL ISOMERS) (D)		17	
2-Heptanone	METHYL AMYL KETONE	17	1110
Heptan-2-one	METHYL AMYL KETONE	17	1110
Heptan-2-one	METHYL AMYL KETONE	17	1110
HEPTENE (ALL ISOMERS)		17	
Heptoic acid	N-HEPTANOIC ACID	17	
HEPTYL ACETATE		17	
Heptyl alcohol, all isomers	HEPTANOL (ALL ISOMERS) (D)	17	
Heptylcarbinol	OCTANOL (ALL ISOMERS)	17	
Heptylene, mixed isomers	HEPTENE (ALL ISOMERS)	17	
Heptylic acid	N-HEPTANOIC ACID	17	
n-Heptylic acid	N-HEPTANOIC ACID	17	
1-Hexadecene	OLEFINS (C13+, ALL ISOMERS)	17	
Hexadecyl and icosyl methacrylate mixture	CETYL/EICOSYL METHACRYLATE MIXTURE	17	
1-HEXADECYLNAPHTHALENE / 1,4-BIS (HEXADECYL)NAPHTHALENE MIXTURE		17	
Hexadecylnaphthalene/dihexadecylnaphthalene mixture	1-HEXADECYLNAPHTHALENE / 1,4-BIS (HEXADECYL)NAPHTHALENE MIXTURE	17	
Hexadecyl / octadecyl alcohol	ALCOHOLS (C13+)	17	
Hexadecyl, octadecyl and icosadecyl methacrylates, mixtures	CETYL/EICOSYL METHACRYLATE MIXTURE	17	
Hexadecyl, octadecyl and icosyl methacrylates, mixtures	CETYL/EICOSYL METHACRYLATE MIXTURE	17	
Hexaethylene glycol	POLYETHYLENE GLYCOL	17	
Hexahydroaniline	CYCLOHEXYLAMINE	17	2357

Index Name	Product Name	Chapter	UN No.
Hexahydro-1H-azepine	HEXAMETHYLENEIMINE	17	2493
Hexahydrobenzene	CYCLOHEXANE	17	1145
Hexahydro-1-H-azepine	HEXAMETHYLENEIMINE	17	2493
Hexahydrophenol	CYCLOHEXANOL	17	
Hexahydrotoluene	METHYLCYCLOHEXANE	17	2296
Hexamethylene	CYCLOHEXANE	17	1145
HEXAMETHYLENEDIAMINE (MOLTEN)		17	
HEXAMETHYLENEDIAMINE ADIPATE (50% IN WATER)		17	
HEXAMETHYLENEDIAMINE SOLUTION		17	1783
1,6-Hexamethylenediamine solution	HEXAMETHYLENEDIAMINE SOLUTION	17	1783
Hexamethylenediammonium adipate solution (50% solution)	HEXAMETHYLENEDIAMINE ADIPATE (50% IN WATER)	17	
HEXAMETHYLENE DIISOCYANATE		17	2281
Hexamethylene-1,6-diisocyanate	HEXAMETHYLENE DIISOCYANATE	17	2281
HEXAMETHYLENE GLYCOL		17	
HEXAMETHYLENEIMINE		17	2493
HEXAMETHYLENETETRAMINE SOLUTIONS		18	
Hexamine	HEXAMETHYLENETETRAMINE SOLUTIONS	18	
Hexanaphthene	CYCLOHEXANE	17	1145
1,6-Hexandiamine hexanedioate (1:1)	HEXAMETHYLENEDIAMINE ADIPATE (50% IN WATER)	17	
HEXANE (ALL ISOMERS)		17	1208
1,6-Hexanediamine	HEXAMETHYLENEDIAMINE (MOLTEN)	17	
1,6-Hexanediamine solutions	HEXAMETHYLENEDIAMINE SOLUTION	17	1783
Hexane-1,6-diamine solutions	HEXAMETHYLENEDIAMINE SOLUTION	17	1783
Hexanedioic acid, bis(2-ethylhexyl) ester	DI-(2-ETHYLHEXYL) ADIPATE	17	
1,6-Hexanediol	HEXAMETHYLENE GLYCOL	17	
1,6-Hexanediol	HEXAMETHYLENE GLYCOL	17	
Hexane-1,6-diol	HEXAMETHYLENE GLYCOL	17	
1,6-HEXANEDIOL, DISTILLATION OVERHEADS		17	1987
n-Hexane	HEXANE (ALL ISOMERS)	17	1208
HEXANOIC ACID		17	
HEXANOL		17	2282
Hexan-1-ol	HEXANOL	17	2282
Hexan-6-olide	EPSILON-CAPROLACTAM (MOLTEN OR AQUEOUS SOLUTIONS)	17	
2-Hexanone	METHYL BUTYL KETONE	17	1224
Hexan-2-one	METHYL BUTYL KETONE	17	1224
HEXENE (ALL ISOMERS)		17	2370
Hexene-1	HEXENE (ALL ISOMERS)	17	2370
Hex-1-ene	HEXENE (ALL ISOMERS)	17	2370
2-Hexene	HEXENE (ALL ISOMERS)	17	2370
Hexone	METHYL ISOBUTYL KETONE	17	
HEXYL ACETATE		17	1233
sec-Hexyl acetate	METHYLAMYL ACETATE	17	1233
Hexyl alcohol	HEXANOL	17	2282
Hexyldimethylamine	ALKYL (C12+) DIMETHYLAMINE	17	2735

Index Name	Product Name	Chapter	UN No.
Hexylene	HEXENE (ALL ISOMERS)	17	2370
HEXYLENE GLYCOL		18	
Hexyl ethanoate	HEXYL ACETATE	17	1233
Homopiperidine	HEXAMETHYLENEIMINE	17	2493
HYDROCHLORIC ACID		17	1789
Hydrofuran	TETRAHYDROFURAN	17	2056
Hydrogenated glucose syrup	MALTITOL SOLUTION	18	
Hydrogenated maltose syrup	MALTITOL SOLUTION	18	
Hydrogenated oligosaccharide	HYDROGENATED STARCH HYDROLYSATE	18	
HYDROGENATED STARCH HYDROLYSATE		18	
Hydrogencarboxylic acid	FORMIC ACID	17	1779
Hydrogen chloride, aqueous	HYDROCHLORIC ACID	17	1789
HYDROGEN PEROXIDE SOLUTIONS (OVER 60% BUT NOT OVER 70% BY MASS)		17	2015
HYDROGEN PEROXIDE SOLUTIONS (OVER 8% BUT NOT OVER 60% BY MASS)		17	2014, 2984
Hydrogen sulphate	SULPHURIC ACID	17	1830
alpha-Hydro-omega-hydroxypoly[oxy(methyl-1,2-ethanediyl)]	POLYPROPYLENE GLYCOL	17	
Hydroxyacetic acid	GLYCOLIC ACID SOLUTION (70% OR LESS)	17	3265
Hydroxybenzene	PHENOL	17	2312
4-Hydroxybutanoic acid lactone	GAMMA-BUTYROLACTONE	17	
4-Hydroxybutyric acid lactone	GAMMA-BUTYROLACTONE	17	
gamma-Hydroxybutyric acid lactone	GAMMA-BUTYROLACTONE	17	
Hydroxydimethylbenzenes	XYLENOL	17	2261
Hydroxyethanoic acid	GLYCOLIC ACID SOLUTION (70% OR LESS)	17	3265
2-Hydroxyethyl acetate	ETHYLENE GLYCOL ACETATE	17	
2-HYDROXYETHYL ACRYLATE		17	
beta-Hydroxyethyl acrylate	2-HYDROXYETHYL ACRYLATE	17	
2-Hydroxyethylamine	ETHANOLAMINE	17	2491
N-beta-Hydroxyethylethylenediamine	AMINOETHYL ETHANOLAMINE	17	
N-(HYDROXYETHYL) ETHYLENEDIAMINETRIACETIC ACID, TRISODIUM SALT SOLUTION		17	
beta-Hydroxyethyl phenyl ether	ETHYLENE GLYCOL PHENYL ETHER	17	
2-Hydroxyethyl propenoate	2-HYDROXYETHYL ACRYLATE	17	
2-Hydroxyethyl 2-propenoate	2-HYDROXYETHYL ACRYLATE	17	
alpha-Hydroxyisobutyronitrile	ACETONE CYANOHYDRIN	17	1541
4-Hydroxy-2-keto-4-methylpentane	DIACETONE ALCOHOL	17	
4-Hydroxy-4-methylpentanone-2	DIACETONE ALCOHOL	17	
4-Hydroxy-4-methylpentan-2-one	DIACETONE ALCOHOL	17	
2-(Hydroxymethyl)propane	ISOBUTYL ALCOHOL	17	1212
2-Hydroxy-2-methylpropionitrile	ACETONE CYANOHYDRIN	17	1541
2-HYDROXY-4-(METHYLTHIO)BUTANOIC ACID		17	
2-Hydroxy-4-methylthiobutyric acid	2-HYDROXY-4-(METHYLTHIO)BUTANOIC ACID	17	
2-Hydroxynitrobenzene (molten)	O-NITROPHENOL (MOLTEN)	17	1663

Index Name	Product Name	Chapter	UN No.
1-Hydroxy-2-phenoxyethane	ETHYLENE GLYCOL PHENYL ETHER	17	
2-Hydroxypropanoic acid	LACTIC ACID	17	
2-Hydroxypropionic acid	LACTIC ACID	17	
alpha-Hydroxypropionic acid	LACTIC ACID	17	
3-Hydroxypropionic acid, lactone.	BETA-PROPIOLACTONE	17	
2-Hydroxypropionitrile	LACTONITRILE SOLUTION (80% OR LESS)	17	
alpha-Hydroxypropionitrile	LACTONITRILE SOLUTION (80% OR LESS)	17	
beta-Hydroxypropionitrile	ETHYLENE CYANOHYDRIN	17	
2-Hydroxypropionitrile	LACTONITRILE SOLUTION (80% OR LESS)	17	
3-Hydroxypropionitrile	ETHYLENE CYANOHYDRIN	17	
2-[2-(2-hydroxypropoxy)propoxy]propan-1-ol	TRIPROPYLENE GLYCOL	17	
2-Hydroxypropylamine	ISOPROPANOLAMINE	17	
3-Hydroxypropylamine	N-PROPANOLAMINE	17	
alpha-Hydroxytoluene	BENZYL ALCOHOL	17	
3-Hydroxy-2,2,4-trimethylpentylisobutyrate	2,2,4-TRIMETHYL-1,3-PENTANEDIOL-1-ISOBUTYRATE	17	
ILLIPE OIL		17	
2,2'-[Iminobis(ethyleneimino)]diethylamine	TETRAETHYLENE PENTAMINE	17	2320
2,2'-Iminodi(ethylamine)	DIETHYLENETRIAMINE	17	2079
2,2'-Iminodiethanol	DIETHANOLAMINE	17	
1,1'-Iminodipropan-2-ol	DIISOPROPANOLAMINE	17	
Iron (III) chloride solutions	FERRIC CHLORIDE SOLUTIONS	17	2582
Iron (III) nitrate / nitric acid solution	FERRIC NITRATE/NITRIC ACID SOLUTION	17	
Isoacetophenone	ISOPHORONE	17	
Isoamyl acetate	AMYL ACETATE (ALL ISOMERS)	17	1104
ISOAMYL ALCOHOL		17	
Isobutaldehyde	BUTYRALDEHYDE (ALL ISOMERS)	17	1129
Isobutanal	BUTYRALDEHYDE (ALL ISOMERS)	17	1129
Isobutanol	ISOBUTYL ALCOHOL	17	1212
Isobutanolamine	2-AMINO-2-METHYL-1-PROPANOL	17	
Isobutyl acetate	BUTYL ACETATE (ALL ISOMERS)	17	1123
Isobutyl acrylate	BUTYL ACRYLATE (ALL ISOMERS)	17	2348
ISOBUTYL ALCOHOL		17	1212
Isobutyl aldehyde	BUTYRALDEHYDE (ALL ISOMERS)	17	1129
Isobutylamine	BUTYLAMINE (ALL ISOMERS)	17	1125, 1214
Isobutylcarbinol	ISOAMYL ALCOHOL	17	
ISOBUTYL FORMATE		17	2393
Isobutyl ketone	DIISOBUTYL KETONE	17	
ISOBUTYL METHACRYLATE		17	
Isobutylmethylcarbinol	METHYLAMYL ALCOHOL	17	2053
Isobutyl methyl ketone	METHYL ISOBUTYL KETONE	17	
Isobutylmethylmethanol	METHYLAMYL ALCOHOL	17	2053
Isobutyraldehyde	BUTYRALDEHYDE (ALL ISOMERS)	17	1129
Isobutyric aldehyde	BUTYRALDEHYDE (ALL ISOMERS)	17	1129
alpha-isocyanatobenzyl-omega-isocyanatophenyl= (continued)	POLYMETHYLENE POLYPHENYL ISOCYANATE	17	2206(i) 2207
1-Isocyanato-3-isocyanatomethyl-trimethylcyclohexane	ISOPHORONE DIISOCYANATE	17	2290

Index Name	Product Name	Chapter	UN No.
3-Isocyanatomethyl-3,5,5-trimethylcyclohexyl isocyanate	ISOPHORONE DIISOCYANATE	17	2290
Isodecanol	DECYL ALCOHOL (ALL ISOMERS)	17	
Isodecyl alcohol	DECYL ALCOHOL (ALL ISOMERS)	17	
Isododecane	DODECANE (ALL ISOMERS)	17	
Isodurene	TETRAMETHYLBENZENE (ALL ISOMERS)	17	
Isononanoic acid	NONANOIC ACID (ALL ISOMERS)	17	
Isononanol	NONYL ALCOHOL (ALL ISOMERS)	17	
Isooctane	OCTANE (ALL ISOMERS)	17	1262
Isooctanol	OCTANOL (ALL ISOMERS)	17	
Isopentane	PENTANE (ALL ISOMERS)	17	1265
Isopentanol	AMYL ALCOHOL, PRIMARY	17	
Isopentanol	ISOAMYL ALCOHOL	17	
Isopentene	PENTENE (ALL ISOMERS)	17	
Isopentyl acetate	AMYL ACETATE (ALL ISOMERS)	17	1104
Isopentyl alcohol	ISOAMYL ALCOHOL	17	
ISOPHORONE		17	
ISOPHORONEDIAMINE		17	2289
ISOPHORONE DIISOCYANATE		17	2290
ISOPRENE		17	1218
Isopropanol	ISOPROPYL ALCOHOL	18	
ISOPROPANOLAMINE		17	
Isopropenylbenzene	ALPHA-METHYLSTYRENE	17	2303
2-Isopropoxyethanol	ETHYLENE GLYCOL MONOALKYL ETHERS	17	
2-Isopropoxypropane	ISOPROPYL ETHER	17	1159
ISOPROPYL ACETATE		17	1220
Isopropylacetone	METHYL ISOBUTYL KETONE	17	
ISOPROPYL ALCOHOL		18	
ISOPROPYLAMINE		17	1221
ISOPROPYLAMINE (70% OR LESS) SOLUTION		17	
Isopropylammonium N-(phosphonomethyl)glycine	GLYPHOSATE SOLUTION (NOT CONTAINING SURFACTANT)	17	
Isopropylcarbinol	ISOBUTYL ALCOHOL	17	1212
Isopropyl carbinol	ISOBUTYL ALCOHOL	17	1212
ISOPROPYLCYCLOHEXANE		17	
1-Isopropyl-3,3-dimethyltrimethylene diisobutyrate	2,2,4-TRIMETHYL-1,3-PENTANEDIOL DIISOBUTYRATE	17	
ISOPROPYL ETHER		17	1159
Isopropylideneacetone	MESITYL OXIDE	17	1229
Isopropyl oxide	ISOPROPYL ETHER	17	1159
Isopropyltoluene	P-CYMENE	17	2046
4-Isopropyltoluene	P-CYMENE	17	2046
4-Isopropyltoluol	P-CYMENE	17	2046
Isovaleral	VALERALDEHYDE (ALL ISOMERS)	17	2058
Isovaleraldehyde	VALERALDEHYDE (ALL ISOMERS)	17	2058
Isovaleraldehyde	VALERALDEHYDE (ALL ISOMERS)	17	2058
Isovaleric aldehyde	VALERALDEHYDE (ALL ISOMERS)	17	2058
Isovalerone	DIISOBUTYL KETONE	17	

Index Name	Product Name	Chapter	UN No.
Kaolin clay slurry	KAOLIN SLURRY	18	
Kaolinite slurry	KAOLIN SLURRY	18	
KAOLIN SLURRY		18	
Ketohexamethylene	CYCLOHEXANONE	17	1915
Ketone propane	ACETONE	18	
Ketopropane	ACETONE	18	
LACTIC ACID		17	
LACTONITRILE SOLUTION (80% OR LESS)		17	
LARD		17	
LATEX, AMMONIA (1% OR LESS) INHIBITED		17	
LATEX: CARBOXYLATED STYRENE-BUTADIENE COPOLYMER; STYRENE-BUTADIENE RUBBER		17	
LAURIC ACID		17	
Lauryl alcohol	DODECYL ALCOHOL	17	
Lauryl mercaptan	TERT-DODECANETHIOL	17	
Lauryl methacrylate	DODECYL METHACRYLATE	17	
Lead alkyls, n.o.s.	MOTOR FUEL ANTI-KNOCK COMPOUNDS (CONTAINING LEAD ALKYLs)	17	1649
Lead tetraethyl	MOTOR FUEL ANTI-KNOCK COMPOUNDS (CONTAINING LEAD ALKYLs)	17	1649
Lead tetramethyl	MOTOR FUEL ANTI-KNOCK COMPOUNDS (CONTAINING LEAD ALKYLs)	17	1649
LECITHIN		18	
LIGNINSULPHONIC ACID, SODIUM SALT SOLUTION		17	3806
Limonene	DIPENTENE	17	2052
Linear alkylbenzene (LAB) bottoms	ALKYL BENZENE DISTILLATION BOTTOMS	17	
LINSEED OIL		17	
LIQUID CHEMICAL WASTES		17	
LONG-CHAIN ALKARYL POLYETHER (C11-C20)		17	
LONG-CHAIN ALKARYL SULPHONIC ACID (C16-C60)		17	
LONG-CHAIN ALKYLPHENATE/PHENOL SULPHIDE MIXTURE		17	
Lye	SODIUM HYDROXIDE SOLUTION	17	1824
Lye, potash	POTASSIUM HYDROXIDE SOLUTION	17	1814
Lye, soda	SODIUM HYDROXIDE SOLUTION	17	1824
Lye solution	SODIUM HYDROXIDE SOLUTION	17	1824
L-LYSINE SOLUTION (60% OR LESS)		17	
Magnesia hydrate	MAGNESIUM HYDROXIDE SLURRY	18	
MAGNESIUM CHLORIDE SOLUTION		17	
MAGNESIUM HYDROXIDE SLURRY		18	
MAGNESIUM LONG-CHAIN ALKARYL SULPHONATE (C11-C50)		17	
MAGNESIUM LONG-CHAIN ALKYL SALICYLATE (C11+)		17	
MALEIC ANHYDRIDE		17	2215
Maltitol	MALTITOL SOLUTION	18	
MALTITOL SOLUTION		18	

Index Name	Product Name	Chapter	UN No.
Maltitol syrup	MALTITOL SOLUTION	18	
MANGO KERNEL OIL		17	
Meglumine	N-METHYLGLUCAMINE SOLUTION (70% OR LESS)	18	
MERCAPTOBENZOTHAZOL, SODIUM SALT SOLUTION		17	
Mesitylene	TRIMETHYLBENZENE (ALL ISOMERS)	17	
MESITYL OXIDE		17	1229
Metaformaldehyde	1,3,5-TRIOXANE	17	
Metam-sodium	METAM SODIUM SOLUTION	17	
METAM SODIUM SOLUTION		17	
METHACRYLIC ACID		17	2531
METHACRYLIC ACID - ALKOXPOLY (ALKYLENE OXIDE) METHACRYLATE COPOLYMER, SODIUM SALT AQUEOUS SOLUTION (45% OR LESS)		17	
alpha-Methacrylic acid	METHACRYLIC ACID	17	2531
Methacrylic acid, dodecyl ester	DODECYL METHACRYLATE	17	
Methacrylic acid, lauryl ester	DODECYL METHACRYLATE	17	
METHACRYLIC RESIN IN ETHYLENE DICHLORIDE		17	
METHACRYLONITRILE		17	3079
Methanal	FORMALDEHYDE SOLUTIONS (45% OR LESS)	17	1198, 2209
Methanamide	FORMAMIDE	17	
Methanamine	METHYLAMINE SOLUTIONS (42% OR LESS)	17	1235
Methane carboxylic acid	ACETIC ACID	17	
Methanecarboxylic acid	ACETIC ACID	17	
Methanoic acid	FORMIC ACID	17	1779
Methanol	METHYL ALCOHOL	17	
Methenamine	HEXAMETHYLENETETRAMINE SOLUTIONS	18	
3-METHOXY-1-BUTANOL		17	
3-Methoxybutan-1-ol	3-METHOXY-1-BUTANOL	17	
3-METHOXYBUTYL ACETATE		17	
2-Methoxyethanol	ETHYLENE GLYCOL MONOALKYL ETHERS	17	
2-(2-Methoxyethoxy)ethanol	POLY(2-8)ALKYLENE GLYCOL MONOALKYL(C1-C6) ETHER	17	
2-[2-(2-Methoxyethoxy)ethoxy]ethanol	POLY(2-8)ALKYLENE GLYCOL MONOALKYL(C1-C6) ETHER	17	
2-(2-Methoxyethoxy)ethyl acetate	POLY(2-8)ALKYLENE GLYCOL MONOALKYL (C1-C6) ETHER ACETATE	17	
2-Methoxyethyl acetate	ETHYLENE GLYCOL METHYL ETHER ACETATE	17	
2-Methoxy-2-methyl butane	TERT-AMYL METHYL ETHER	17	1993
3-Methoxy-3-methylbutan-1-ol	3-METHYL-3-METHOXYBUTANOL	17	
3-Methoxy-3-methylbutyl alcohol	3-METHYL-3-METHOXYBUTANOL	17	
2-Methoxy-1-methylethyl acetate	PROPYLENE GLYCOL METHYL ETHER ACETATE	17	
N-(2-METHOXY-1-METHYL ETHYL)-2-ETHYL-6-METHYL CHLOROACETANILIDE		17	

Index Name	Product Name	Chapter	UN No.
2-methoxy-2-methylpropane	METHYL TERT-BUTYL ETHER	17	
1-Methoxypropan-2-ol	PROPYLENE GLYCOL MONOALKYL ETHER	17	
1-Methoxy-2-propanol acetate	PROPYLENE GLYCOL METHYL ETHER ACETATE	17	
1-(2-Methoxypropoxy)propan-2-ol	POLY(2-8)ALKYLENE GLYCOL MONOALKYL(C1-C6) ETHER	17	
3-[3-(3-Methoxypropoxy)propoxy]propan-1-ol	POLY(2-8)ALKYLENE GLYCOL MONOALKYL(C1-C6) ETHER	17	
Methoxytriglycol	POLY(2-8)ALKYLENE GLYCOL MONOALKYL(C1-C6) ETHER	17	
Methylacetaldehyde	PROPIONALDEHYDE	17	1275
METHYL ACETATE		17	
Methylacetic acid	PROPIONIC ACID	17	1848
METHYL ACETOACETATE		17	
Methyl acetylacetate	METHYL ACETOACETATE	17	
beta-Methylacrolein	CROTONALDEHYDE	17	1143
METHYL ACRYLATE		17	1919
2-Methylacrylic acid	METHACRYLIC ACID	17	2531
2-Methylacrylic acid, dodecyl ester	DODECYL METHACRYLATE	17	
2-Methylacrylic acid, lauryl ester	DODECYL METHACRYLATE	17	
METHYL ALCOHOL		17	
METHYLAMINE SOLUTIONS (42% OR LESS)		17	1235
1-Methyl-2-aminobenzene	O-TOLUIDINE	17	1708
2-Methyl-1-aminobenzene	O-TOLUIDINE	17	1708
METHYLAMYL ACETATE		17	1233
METHYLAMYL ALCOHOL		17	2053
METHYL AMYL KETONE		17	1110
Methyl n-amyl ketone	METHYL AMYL KETONE	17	1110
2-Methylaniline	O-TOLUIDINE	17	1708
3-Methylaniline	O-TOLUIDINE	17	1708
o-Methylaniline	O-TOLUIDINE	17	1708
2-Methylbenzenamine	O-TOLUIDINE	17	1708
3-Methylbenzenamine	O-TOLUIDINE	17	1708
o-Methylbenzenamine	O-TOLUIDINE	17	1708
Methylbenzene	TOLUENE	17	1294
Methylbenzenediamine	TOLUENEDIAMINE	17	1709
Methylbenzol	TOLUENE	17	1294
2-Methyl-1,3-butadiene	ISOPRENE	17	1218
3-Methyl-1,3-butadiene	ISOPRENE	17	1218
2-Methylbutanal	VALERALDEHYDE (ALL ISOMERS)	17	2058
3-Methylbutanal	VALERALDEHYDE (ALL ISOMERS)	17	2058
1-Methylbutane	PENTANE (ALL ISOMERS)	17	1265
2-Methylbutane	PENTANE (ALL ISOMERS)	17	1265
Methyl butanoate	METHYL BUTYRATE	17	1237
2-Methyl-2-butanol	TERT-AMYL ALCOHOL	17	
2-Methylbutan-2-ol	TERT-AMYL ALCOHOL	17	
2-Methyl-4-butanol	ISOAMYL ALCOHOL	17	
3-Methylbutan-1-ol	ISOAMYL ALCOHOL	17	

Index Name	Product Name	Chapter	UN No.
3-Methyl-1-butanol	AMYL ALCOHOL, PRIMARY	17	
3-Methylbutan-1-ol	AMYL ALCOHOL, PRIMARY	17	
3-Methyl-1-butanol	ISOAMYL ALCOHOL	17	
3-Methylbutan-3-ol	TERT-AMYL ALCOHOL	17	
3-Methylbut-1-ene	PENTENE (ALL ISOMERS)	17	
Methylbutenes	PENTENE (ALL ISOMERS)	17	
METHYLBUTENOL		17	
1-Methylbutyl acetate	AMYL ACETATE (ALL ISOMERS)	17	1104
2-Methyl-2-butyl alcohol	TERT-AMYL ALCOHOL	17	
2-Methyl-4-butyl alcohol	ISOAMYL ALCOHOL	17	
3-Methyl-1-butyl alcohol	ISOAMYL ALCOHOL	17	
3-Methyl-3-butyl alcohol	TERT-AMYL ALCOHOL	17	
METHYL TERT-BUTYL ETHER		17	
METHYL BUTYL KETONE		17	1224
METHYLBUTYNOL		17	
2-Methyl-3-butyne-2-ol	2-METHYL-2-HYDROXY-3-BUTYNE	17	
2-Methylbut-3-yn-2-ol	2-METHYL-2-HYDROXY-3-BUTYNE	17	
2-Methyl-3-butyne-2-ol	METHYLBUTYNOL	17	
2-Methylbut-3-yn-2-ol	METHYLBUTYNOL	17	
2-Methylbutyraldehyde	VALERALDEHYDE (ALL ISOMERS)	17	2058
3-Methylbutyraldehyde	VALERALDEHYDE (ALL ISOMERS)	17	2058
METHYL BUTYRATE		17	1237
2-beta-Methyl 'carbitol'	POLY(2-8)ALKYLENE GLYCOL MONOALKYL(C1-C6) ETHER	17	
Methyl 'carbitol' acetate	POLY(2-8)ALKYLENE GLYCOL MONOALKYL (C1-C6) ETHER ACETATE	17	
Methyl 'cellosolve'	ETHYLENE GLYCOL MONOALKYL ETHERS	17	
Methyl 'cellosolve' acetate	ETHYLENE GLYCOL METHYL ETHER ACETATE	17	
Methylchloroform	1,1,1-TRICHLOROETHANE	17	2831
Methyl cyanide	ACETONITRILE	17	1648
METHYLCYCLOHEXANE		17	2296
METHYLCYCLOPENTADIENE DIMER		17	
Methyl-1,3-cyclopentadiene dimer	METHYLCYCLOPENTADIENE DIMER	17	
METHYLCYCLOPENTADIENYL MANGANESE TRICARBONYL		17	3281
METHYL DIETHANOLAMINE		17	
4-Methyl-1,3-dioxolan-2-one	PROPYLENE CARBONATE	18	
Methyl disulphide	DIMETHYL DISULPHIDE	17	2381
Methylenebis(4-cyanatobenzene)	DIPHENYLMETHANE DIISOCYANATE	17	2489
Methylenebis(phenyl isocyanate)	DIPHENYLMETHANE DIISOCYANATE	17	2489
Methylenebis(phenylene isocyanate)	DIPHENYLMETHANE DIISOCYANATE	17	2489
Methylenebis(p-phenylene isocyanate)	DIPHENYLMETHANE DIISOCYANATE	17	2489
4,4'-Methylenebis(phenyl isocyanate)	DIPHENYLMETHANE DIISOCYANATE	17	2489
S,S'-Methylenebis[N-dialkyl(C4-C8)dithiocarbamate]	ALKYL DITHIOCARBAMATE (C19-C35)	17	
Methylene bromide	DIBROMOMETHANE	17	
Methylene chloride	DICHLOROMETHANE	17	1593

Index Name	Product Name	Chapter	UN No.
Methylene dichloride	DICHLOROMETHANE	17	1593
4,4'-Methylenediphenyl diisocyanate	DIPHENYLMETHANE DIISOCYANATE	17	2489
Methylenedi-p-phenylene diisocyanate	DIPHENYLMETHANE DIISOCYANATE	17	2489
4,4'-Methylenediphenyl isocyanate	DIPHENYLMETHANE DIISOCYANATE	17	2489
2-Methylenepropionic acid	METHACRYLIC ACID	17	2531
Methyl ethanoate	METHYL ACETATE	17	
1-Methylethyl acetate	ISOPROPYL ACETATE	17	1220
1-Methylethylamine	ISOPROPYLAMINE	17	1221
2-METHYL-6-ETHYL ANILINE		17	
1,4-methyl ethyl benzene	ETHYL TOLUENE	17	
Methylethylcarbinol	SEC-BUTYL ALCOHOL	18	
Methyl ethylene glycol	PROPYLENE GLYCOL	18	
Methylethylene glycol	PROPYLENE GLYCOL	18	
Methylethylene oxide	PROPYLENE OXIDE	17	1280
METHYL ETHYL KETONE		17	
N-(1-Methylethyl)propan-2-amine	DIISOPROPYLAMINE	17	1158
2-METHYL-5-ETHYL PYRIDINE		17	2300
METHYL FORMATE		17	1243
N-methyl-D-glucamine	N-METHYLGLUCAMINE SOLUTION (70% OR LESS)	18	
N-METHYLGLUCAMINE SOLUTION (70% OR LESS)		18	
Methyl glycol	PROPYLENE GLYCOL	18	
5-Methylheptan-3-one	ETHYL AMYL KETONE	17	2271
5-Methyl-3-heptanone	ETHYL AMYL KETONE	17	2271
5-Methylhexan-2-one	METHYL AMYL KETONE	17	1110
Methylhexylcarbinol	OCTANOL (ALL ISOMERS)	17	
Methyl 2-hydroxybenzoate	METHYL SALICYLATE	17	
Methyl o-hydroxybenzoate	METHYL SALICYLATE	17	
2-Methyl-2-hydroxy-3-butyne	METHYLBUTYNOL	17	
2-METHYL-2-HYDROXY-3-BUTYNE		17	
2,2'-(Methylimino)diethanol	METHYL DIETHANOLAMINE	17	
N-Methyl-2,2'-iminodiethanol	METHYL DIETHANOLAMINE	17	
Methyl isoamyl ketone	METHYL AMYL KETONE	17	1110
Methyl isobutenyl ketone	MESITYL OXIDE	17	1229
Methylisobutylcarbinol	METHYLAMYL ALCOHOL	17	2053
Methylisobutylcarbinol acetate	METHYLAMYL ACETATE	17	1233
METHYL ISOBUTYL KETONE		17	
2-Methylacetonitrile	ACETONE CYANOHYDRIN	17	1541
methyl mercaptopropionaldehyde	3-(METHYLTHIO)PROPIONALDEHYDE	17	
METHYL METHACRYLATE		17	1247
Methyl methanoate	METHYL FORMATE	17	1243
3-METHYL-3-METHOXYBUTANOL		17	
Methyl alpha-methylacrylate	METHYL METHACRYLATE	17	1247
7-Methyl-3-methylene-1,6-octadiene	MYRCENE	17	
Methyl 2-methylprop-2-enoate	METHYL METHACRYLATE	17	1247
METHYL NAPHTHALENE (MOLTEN)		17	

Index Name	Product Name	Chapter	UN No.
alpha-Methylnaphthalene	METHYL NAPHTHALENE (MOLTEN)	17	
beta-Methylnaphthalene	METHYL NAPHTHALENE (MOLTEN)	17	
(o- and p-) Methylnitrobenzene	O- OR P-NITROTOLUENES	17	1664
8-Methylnonan-1-ol	DECYL ALCOHOL (ALL ISOMERS)	17	
Methylolpropane	N-BUTYL ALCOHOL	18	
alpha-Methyl-omega-methoxypoly(ethylene oxide)	POLYETHYLENE GLYCOL DIMETHYL ETHER	17	
alpha-Methyl-omega-methoxypoly(oxy-1,2-ethanediyl)	POLYETHYLENE GLYCOL DIMETHYL ETHER	17	
alpha-Methyl-omega-methoxypoly(oxyethylene)	POLYETHYLENE GLYCOL DIMETHYL ETHER	17	
Methyloxirane	PROPYLENE OXIDE	17	1280
2-Methyl-2,4-pentanediol	HEXYLENE GLYCOL	18	
2-Methylpentane-2,4-diol	HEXYLENE GLYCOL	18	
Methylpentan-2-ol	METHYLAMYL ALCOHOL	17	2053
4-Methylpentanol-2	METHYLAMYL ALCOHOL	17	2053
4-Methylpentan-2-ol	METHYLAMYL ALCOHOL	17	2053
4-Methyl-2-pentanol acetate	METHYLAMYL ACETATE	17	1233
4-Methylpentan-2-one	METHYL ISOBUTYL KETONE	17	
4-Methyl-2-pentanone	METHYL ISOBUTYL KETONE	17	
2-Methylpentene	HEXENE (ALL ISOMERS)	17	2370
2-Methyl-1-pentene	HEXENE (ALL ISOMERS)	17	2370
2-Methylpent-1-ene	HEXENE (ALL ISOMERS)	17	2370
4-Methyl-1-pentene	HEXENE (ALL ISOMERS)	17	2370
4-Methyl-3-penten-2-one	MESITYL OXIDE	17	1229
4-Methylpent-3-en-2-one	MESITYL OXIDE	17	1229
4-Methyl-2-pentyl acetate	METHYLAMYL ACETATE	17	1233
Methylpentyl acetates	METHYLAMYL ACETATE	17	1233
Methyl tert-pentyl ether	TERT-AMYL METHYL ETHER	17	1993
Methyl pentyl ketone	METHYL AMYL KETONE	17	1110
Methylphenylenediamine	TOLUENEDIAMINE	17	1709
2-Methyl-m-phenylenediamine	TOLUENEDIAMINE	17	1709
4-Methyl-m-phenylenediamine	TOLUENEDIAMINE	17	1709
Methylphenylene diisocyanate	TOLUENE DIISOCYANATE	17	2078
4-methyl-1,3-phenylene diisocyanate	TOLUENE DIISOCYANATE	17	2078
4-Methyl-m-phenylene diisocyanate	TOLUENE DIISOCYANATE	17	2078
2-Methyl-2-phenylpropane	BUTYLBENZENE (ALL ISOMERS)	17	2709
2-Methylpropanal	BUTYRALDEHYDE (ALL ISOMERS)	17	1129
2-METHYL-1,3-PROPANEDIOL		17	
2-Methyl-1-propanol	ISOBUTYL ALCOHOL	17	1212
2-Methylpropan-1-ol	ISOBUTYL ALCOHOL	17	1212
2-Methylpropan-2-ol	TERT-BUTYL ALCOHOL	17	
2-Methyl-2-propanol	TERT-BUTYL ALCOHOL	17	
2-Methylprop-2-enitrile	METHACRYLONITRILE	17	3079
2-Methylpropenoic acid	METHACRYLIC ACID	17	2531
alpha-Methylpropenoic acid	METHACRYLIC ACID	17	2531
2-Methylprop-1-enyl methyl ketone	MESITYL OXIDE	17	1229
2-Methylpropyl acrylate	BUTYL ACRYLATE (ALL ISOMERS)	17	2348

Index Name	Product Name	Chapter	UN No.
2-Methyl-1-propyl alcohol	ISOBUTYL ALCOHOL	17	1212
2-Methyl-2-propyl alcohol	TERT-BUTYL ALCOHOL	17	
Methylpropylbenzene	P-CYMENE	17	2046
Methylpropylcarbinol	SEC-AMYL ALCOHOL	17	
1-Methyl-1-propylethylene	HEXENE (ALL ISOMERS)	17	2370
2-Methylpropyl formate	ISOBUTYL FORMATE	17	2393
METHYL PROPYL KETONE		18	1249
2-METHYLPYRIDINE		17	2313
3-METHYLPYRIDINE		17	2313
4-METHYLPYRIDINE		17	2313
alpha-Methylpyridine	2-METHYLPYRIDINE	17	2313
1-Methylpyrrolidin-2-one	N-METHYL-2-PYRROLIDONE	17	
1-Methyl-2-pyrrolidinone	N-METHYL-2-PYRROLIDONE	17	
N-Methylpyrrolidinone	N-METHYL-2-PYRROLIDONE	17	
1-Methyl-2-pyrrolidone	N-METHYL-2-PYRROLIDONE	17	
N-METHYL-2-PYRROLIDONE		17	
METHYL SALICYLATE		17	
Methylstyrene	VINYLTOLUENE	17	2618
ALPHA-METHYLSTYRENE		17	2303
3-(METHYLTHIO)PROPIONALDEHYDE		17	
2-Methyltrimethylene glycol	2-METHYL-1,3-PROPANEDIOL	17	
Metolachlor	N-(2-METHOXY-1-METHYL ETHYL)-2-ETHYL-6-METHYL CHLOROACETANILIDE	17	
Middle oil	CARBOLIC OIL	17	
Milk acid	LACTIC ACID	17	
Milk of magnesia	MAGNESIUM HYDROXIDE SLURRY	18	
Mineral jelly	PETROLATUM	17	
Mineral wax	PETROLATUM	17	
Mixed aliphatic oxygenated hydrocarbons, primary aliphatic alcohols and aliphatic ethers: mol wt: >200	OXYGENATED ALIPHATIC HYDROCARBON MIXTURE	17	1993
MOLASSES		18	
MOLYBDENUM POLYSULFIDE LONG CHAIN ALKYL DITHIOCARBAMIDE COMPLEX		17	
Molybdenum Polysulfide Long Chain Alkyl Dithiocarbamide Complex.	MOLYBDENUM POLYSULFIDE LONG CHAIN ALKYL DITHIOCARBAMIDE COMPLEX	17	
Monochlorobenzene	CHLOROBENZENE	17	1134
Monochlorobenzol	CHLOROBENZENE	17	1134
Monoethanolamine	ETHANOLAMINE	17	2491
Monoethylamine	ETHYLAMINE	17	1036
Monoethylamine solutions, 72% or less	ETHYLAMINE SOLUTIONS (72% OR LESS)	17	2270
Monoisopropanolamine	ISOPROPANOLAMINE	17	
Monoisopropylamine	ISOPROPYLAMINE	17	1221
Monomethylamine	METHYLAMINE SOLUTIONS (42% OR LESS)	17	1235
Monomethylamine solutions, 42% or less	METHYLAMINE SOLUTIONS (42% OR LESS)	17	1235
Monopropylamine	N-PROPYLAMINE	17	1277
Monopropylene glycol	PROPYLENE GLYCOL	18	

Index Name	Product Name	Chapter	UN No.
MORPHOLINE		17	2054
MOTOR FUEL ANTI-KNOCK COMPOUNDS (CONTAINING LEAD ALKYL)		17	1649
Muriatic acid	HYDROCHLORIC ACID	17	1789
MYRCENE		17	
Naphtha, coal tar	COAL TAR NAPHTHA SOLVENT	17	
NAPHTHALENE (MOLTEN)		17	2304
NAPHTHALENESULPHONIC ACID- FORMALDEHYDE COPOLYMER, SODIUM SALT SOLUTION		17	
Naphtha (petroleum), Light Steam-cracked Aromatics	ALKYLBENZENE MIXTURES (CONTAINING AT LEAST 50% OF TOLUENE)	17	
Naphtha safety solvent	WHITE SPIRIT, LOW (15-20%) AROMATIC	17	1300
NEODECANOIC ACID		17	
Neodecanoic acid, 2,3-epoxypropyl ester	GLYCIDYL ESTER OF C10 TRIALKYLACETIC ACID	17	
Neodecanoic acid, glycidyl ester	GLYCIDYL ESTER OF C10 TRIALKYLACETIC ACID	17	
Neodecanoic acid vinyl ester	VINYL NEODECANOATE	17	
Neopentane	PENTANE (ALL ISOMERS)	17	1265
Neopentanoic acid	TRIMETHYLACETIC ACID	17	
Neopentylene glycol	2,2-DIMETHYLPROPANE-1,3-DIOL (MOLTEN OR SOLUTION)	17	
NITRATING ACID (MIXTURE OF SULPHURIC AND NITRIC ACIDS)		17	1796
NITRIC ACID (70% AND OVER)		17	2031, 2032
NITRIC ACID (LESS THAN 70%)		17	2031
Nitric acid, fuming	NITRIC ACID (70% AND OVER)	17	2031, 2032
Nitric acid, red fuming	NITRIC ACID (70% AND OVER)	17	2031, 2032
NITRILOTRIACETIC ACID, TRISODIUM SALT SOLUTION		17	
2,2',2''-Nitrilotriethanol	TRIETHANOLAMINE	17	
2,2',2''-Nitrilotriethanol	TRIETHANOLAMINE	17	
Nitrilo-2,2',2''-triethanol	TRIETHANOLAMINE	17	
1,1',1''-Nitrilotripropan-2-ol	TRISOPROPANOLAMINE	17	
1,1',1''-Nitrilotripropan-2-ol	TRISOPROPANOLAMINE	17	
1,1',1''-Nitrilotri-2-propanol	TRISOPROPANOLAMINE	17	
NITROBENZENE		17	1662
Nitrobenzol	NITROBENZENE	17	1662
o-Nitrochlorobenzene	O-CHLORONITROBENZENE	17	1578
NITROETHANE		17	2842
NITROETHANE(80%)/ NITROPROPANE(20%)		17	
NITROETHANE, 1-NITROPROPANE (EACH 15% OR MORE) MIXTURE		17	
ortho-Nitrophenol	O-NITROPHENOL (MOLTEN)	17	1663
2-Nitrophenol	O-NITROPHENOL (MOLTEN)	17	1663
2-Nitrophenol (molten)	O-NITROPHENOL (MOLTEN)	17	1663
o-Nitrophenol	O-NITROPHENOL (MOLTEN)	17	1663
O-NITROPHENOL (MOLTEN)		17	1663
1- OR 2-NITROPROPANE		17	2608

Index Name	Product Name	Chapter	UN No.
NITROPROPANE (60%)/NITROETHANE (40%) MIXTURE		17	
2-Nitrotoluene	O- OR P-NITROTOLUENES	17	1664
4-Nitrotoluene	O- OR P-NITROTOLUENES	17	1664
o-Nitrotoluene	O- OR P-NITROTOLUENES	17	1664
p-Nitrotoluene	O- OR P-NITROTOLUENES	17	1664
O- OR P-NITROTOLUENES		17	1664
NONANE (ALL ISOMERS)		17	1920
1-Nonanecarboxylic acid	DECANOIC ACID	17	
n-Nonane	NONANE (ALL ISOMERS)	17	1920
NONANOIC ACID (ALL ISOMERS)		17	
Nonanols	NONYL ALCOHOL (ALL ISOMERS)	17	
NON-EDIBLE INDUSTRIAL GRADE PALM OIL		17	
NONENE (ALL ISOMERS)		17	
NONYL ALCOHOL (ALL ISOMERS)		17	
Nonylcarbinol	DECYL ALCOHOL (ALL ISOMERS)	17	
Nonylene	NONENE (ALL ISOMERS)	17	
Nonyl hydride	NONANE (ALL ISOMERS)	17	1920
NONYL METHACRYLATE MONOMER		17	
NONYLPHENOL		17	
NONYLPHENOL POLY(4+)ETHOXYLATE		17	
alpha-4-Nonylphenyl-omega-hydroxypoly(oxyethylene)	ALKARYL POLYETHERS (C9-C20)	17	
Nopinene	BETA-PINENE	17	2368
Nopinene	BETA-PINENE	17	2368
NOXIOUS LIQUID, NF, (1) N.O.S. (TRADE NAME, CONTAINS) ST1, CAT. X		17	
NOXIOUS LIQUID, F, (2) N.O.S. (TRADE NAME, CONTAINS) ST1, CAT. X		17	
NOXIOUS LIQUID, NF, (3) N.O.S. (TRADE NAME, CONTAINS) ST2, CAT. X		17	
NOXIOUS LIQUID, F, (4) N.O.S. (TRADE NAME, CONTAINS) ST2, CAT. X		17	
NOXIOUS LIQUID, NF, (5) N.O.S. (TRADE NAME, CONTAINS) ST2, CAT. Y		17	
NOXIOUS LIQUID, F, (6) N.O.S. (TRADE NAME, CONTAINS) ST2, CAT. Y		17	
NOXIOUS LIQUID, NF, (7) N.O.S. (TRADE NAME, CONTAINS) ST3, CAT. Y		17	
NOXIOUS LIQUID, F, (8) N.O.S. (TRADE NAME, CONTAINS) ST3, CAT. Y		17	
NOXIOUS LIQUID, NF, (9) N.O.S. (TRADE NAME, CONTAINS) ST3, CAT. Z		17	
NOXIOUS LIQUID, F, (10) N.O.S. (TRADE NAME, CONTAINS) ST3, CAT. Z		17	
NOXIOUS LIQUID, (11) N.O.S. (TRADE NAME, CONTAINS) CAT. Z		18	
NON NOXIOUS LIQUID, (12) N.O.S. (TRADE NAME, CONTAINS) CAT. OS		18	
1-Octadecanol	ALCOHOLS (C13+)	17	
Octadecan-1-ol	ALCOHOLS (C13+)	17	
Octanal	OCTYL ALDEHYDES	17	1191
OCTANE (ALL ISOMERS)		17	1262

Index Name	Product Name	Chapter	UN No.
OCTANOIC ACID (ALL ISOMERS)		17	
OCTANOL (ALL ISOMERS)		17	
Octan-1-ol	OCTANOL (ALL ISOMERS)	17	
OCTENE (ALL ISOMERS)		17	
Octic acid	OCTANOIC ACID (ALL ISOMERS)	17	
Octoic acid	OCTANOIC ACID (ALL ISOMERS)	17	
Octyl acetate	N-OCTYL ACETATE	17	
N-OCTYL ACETATE		17	
Octyl acrylate	2-ETHYLHEXYL ACRYLATE	17	
Octyl adipate	DI-(2-ETHYLHEXYL) ADIPATE	17	
Octyl alcohol	OCTANOL (ALL ISOMERS)	17	
OCTYL ALDEHYDES		17	1191
Octylcarbinol	NONYL ALCOHOL (ALL ISOMERS)	17	
OCTYL DECYL ADIPATE		17	
Octyl decyl phthalate	DIALKYL (C7-C13) PHTHALATES	17	
Octylic acid	OCTANOIC ACID (ALL ISOMERS)	17	
Octyl nitrate	ALKYL (C7-C9) NITRATES	17	
Octyl nitrates (all isomers)	ALKYL (C7-C9) NITRATES	17	
Octyl phthalate	DIALKYL (C7-C13) PHTHALATES	17	
Oenanthic acid	N-HEPTANOIC ACID	17	
Oenanthylic acid	N-HEPTANOIC ACID	17	
Oil of Mirbane	NITROBENZENE	17	1662
Oil of Myrbane	NITROBENZENE	17	1662
Oil of turpentine	TURPENTINE	17	1299
Oil of vitriol	OLEUM	17	1831
Oil of vitriol	SULPHURIC ACID	17	1830
Oil of wintergreen	METHYL SALICYLATE	17	
Oleamine	OLEYLAMINE	17	
OLEFIN-ALKYL ESTER COPOLYMER (MOLECULAR WEIGHT 2000+)		17	
OLEFIN MIXTURES (C5-C7)		17	
OLEFIN MIXTURES (C5-C15)		17	
OLEFINS (C13+, ALL ISOMERS)		17	
ALPHA-OLEFINS (C6-C18) MIXTURES		17	
OLEIC ACID		17	
OLEUM		17	1831
OLEYLAMINE		17	
OLIVE OIL		17	
Orthophosphoric acid	PHOSPHORIC ACID	17	1805
Oxal	GLYOXAL SOLUTION (40% OR LESS)	17	
Oxaldehyde	GLYOXAL SOLUTION (40% OR LESS)	17	
3-Oxapentane-1,5-diol	DIETHYLENE GLYCOL	18	
1,4-Oxazinane	MORPHOLINE	17	2054
2-Oxetanone	BETA-PROPIOLACTONE	17	
Oxoacetic acid	GLYOXYLIC ACID SOLUTION (50 % OR LESS)	17	1760
Oxoethanoic acid	GLYOXYLIC ACID SOLUTION (50 % OR LESS)	17	1760

Index Name	Product Name	Chapter	UN No.
2,2'-Oxybis(1-chloropropane)	2,2'-DICHLOROISOPROPYL ETHER	17	2490
2,2'-Oxybis(ethyleneoxy)diethanol	TETRAETHYLENE GLYCOL	17	
2,2'-Oxybispropane	ISOPROPYL ETHER	17	1159
2,2'-Oxydiethanol	DIETHYLENE GLYCOL	18	
1,1'-Oxydipropan-2-ol	DIPROPYLENE GLYCOL	17	
Oxyethanoic acid	GLYCOLIC ACID SOLUTION (70% OR LESS)	17	3265
OXYGENATED ALIPHATIC HYDROCARBON MIXTURE		17	1993
Oxymethylene	FORMALDEHYDE SOLUTIONS (45% OR LESS)	17	1198, 2209
PALM ACID OIL		17	
PALM FATTY ACID DISTILLATE		17	
PALM KERNEL ACID OIL		17	
PALM KERNEL OIL		17	
PALM KERNEL OLEIN		17	
PALM KERNEL STEARIN		17	
PALM MID-FRACTION		17	
PALM OIL		17	
PALM OIL FATTY ACID METHYL ESTER		17	
PALM OLEIN		17	
PALM STEARIN		17	
Paraffin	PARAFFIN WAX	17	
Paraffin jelly	PETROLATUM	17	
Paraffin scale	PARAFFIN WAX	17	
n-Paraffins (C10-C20)	N-ALKANES (C10+)	17	
PARAFFIN WAX		17	
PARALDEHYDE		17	1264
PARALDEHYDE-AMMONIA REACTION PRODUCT		17	2920
Pear oil	AMYL ACETATE (ALL ISOMERS)	17	1104
Pelargonic acid	NONANOIC ACID (ALL ISOMERS)	17	
Pelargonic alcohol	NONYL ALCOHOL (ALL ISOMERS)	17	
PENTACHLOROETHANE		17	1669
Pentadecanol	ALCOHOLS (C13+)	17	
1-Pentadecene	OLEFINS (C13+, ALL ISOMERS)	17	
Pentadec-1-ene	OLEFINS (C13+, ALL ISOMERS)	17	
1,3-PENTADIENE		17	
Penta-1,3-diene	1,3-PENTADIENE	17	
Pentaethylene glycol	POLYETHYLENE GLYCOL	17	
PENTAETHYLENEHEXAMINE		17	
Pentalin	PENTACHLOROETHANE	17	1669
Pentamethylene	CYCLOPENTANE	17	1146
2,2,4,6,6-Pentamethyl-4-heptanethiol	TERT-DODECANETHIOL	17	
Pentanal	VALERALDEHYDE (ALL ISOMERS)	17	2058
Pentane	PENTANE (ALL ISOMERS)	17	1265
PENTANE (ALL ISOMERS)		17	1265
Pentanedial solutions, 50% or less	GLUTARALDEHYDE SOLUTIONS (50% OR LESS)	17	

Index Name	Product Name	Chapter	UN No.
n-Pentane	PENTANE (ALL ISOMERS)	17	1265
PENTANOIC ACID		17	
N-PENTANOIC ACID (64%)/2-METHYL BUTYRIC ACID (36%) MIXTURE		17	
tert-Pentanoic acid	TRIMETHYLACETIC ACID	17	
1-Pentanol	N-AMYL ALCOHOL	17	
Pentan-1-ol	N-AMYL ALCOHOL	17	
2-Pentanol	SEC-AMYL ALCOHOL	17	
Pentan-2-ol	SEC-AMYL ALCOHOL	17	
3-Pentanol	SEC-AMYL ALCOHOL	17	
Pentan-3-ol	SEC-AMYL ALCOHOL	17	
1-Pentanol acetate	AMYL ACETATE (ALL ISOMERS)	17	1104
n-Pentanol	N-AMYL ALCOHOL	17	
sec-Pentanol	SEC-AMYL ALCOHOL	17	
tert-Pentanol	TERT-AMYL ALCOHOL	17	
2-Pentanone	METHYL PROPYL KETONE	18	1249
Pentan-2-one	METHYL PROPYL KETONE	18	1249
Pentassium diethylenetriaminepentaacetate	DIETHYLENETRIAMINEPENTAACETIC ACID, PENTASODIUM SALT SOLUTION	17	
PENTENE (ALL ISOMERS)		17	
Pent-1-ene	PENTENE (ALL ISOMERS)	17	
n-Pentene	PENTENE (ALL ISOMERS)	17	
Pentenes	PENTENE (ALL ISOMERS)	17	
Pentyl acetate	AMYL ACETATE (ALL ISOMERS)	17	1104
sec-Pentyl acetate	AMYL ACETATE (ALL ISOMERS)	17	1104
Pentyl alcohol	N-AMYL ALCOHOL	17	
sec-Pentyl alcohol	SEC-AMYL ALCOHOL	17	
tert-Pentyl alcohol	TERT-AMYL ALCOHOL	17	
Pentyl propanoate	N-PENTYL PROPIONATE	17	1993
N-PENTYL PROPIONATE		17	1993
PERCHLOROETHYLENE		17	1897
Perchloromethane	CARBON TETRACHLORIDE	17	1846
Perhydroazepine	HEXAMETHYLENEIMINE	17	2493
PETROLATUM		17	
Petroleum jelly	PETROLATUM	17	
Phene	BENZENE AND MIXTURES HAVING 10% BENZENE OR MORE (I)	17	1114
Phenic acid	PHENOL	17	2312
PHENOL		17	2312
2-Phenoxyethanol	ETHYLENE GLYCOL PHENYL ETHER	17	
Phenyl alkane(C10-C21)sulphonate	ALKYL SULPHONIC ACID ESTER OF PHENOL	17	
Phenylamine	ANILINE	17	1547
N-Phenyl aniline	DIPHENYLAMINE (MOLTEN)	17	
N-Phenylbenzenamine	DIPHENYLAMINE (MOLTEN)	17	
1-Phenylbutane	BUTYLBENZENE (ALL ISOMERS)	17	2709
2-Phenylbutane	BUTYLBENZENE (ALL ISOMERS)	17	2709
Phenyl carbinol	BENZYL ALCOHOL	17	

Index Name	Product Name	Chapter	UN No.
Phenyl 'cellosolve'	ETHYLENE GLYCOL PHENYL ETHER	17	
Phenyl chloride	CHLOROBENZENE	17	1134
1-Phenyldecane	ALKYL(C9+)BENZENES	17	
1-Phenyldodecane	ALKYL(C9+)BENZENES	17	
Phenylethane	ETHYLBENZENE	17	1175
Phenyl ether	DIPHENYL ETHER	17	
Phenylethylene	STYRENE MONOMER	17	2055
1-Phenylethylxylene	1-PHENYL-1-XYLYL ETHANE	17	
Phenyl hydride	BENZENE AND MIXTURES HAVING 10% BENZENE OR MORE (I)	17	1114
Phenyl hydroxide	PHENOL	17	2312
Phenylic acid	PHENOL	17	2312
Phenylmethane	TOLUENE	17	1294
Phenylmethanol	BENZYL ALCOHOL	17	
Phenylmethyl acetate	BENZYL ACETATE	17	
1-Phenylpropane	PROPYLBENZENE (ALL ISOMERS)	17	
2-Phenylpropane	PROPYLBENZENE (ALL ISOMERS)	17	
2-Phenylpropene	ALPHA-METHYLSTYRENE	17	2303
1-Phenyltetradecane	ALKYL(C9+)BENZENES	17	
1-Phenyltridecane	ALKYL(C9+)BENZENES	17	
1-Phenylundecane	ALKYL(C9+)BENZENES	17	
Phenylxylene	1-PHENYL-1-XYLYL ETHANE	17	
1-PHENYL-1-XYLYL ETHANE		17	
1-Phenyl-1-(2,5-xylyl)ethane	1-PHENYL-1-XYLYL ETHANE	17	
1-Phenyl-1-(3,4-xylyl)ethane	1-PHENYL-1-XYLYL ETHANE	17	
PHOSPHATE ESTERS, ALKYL (C12-C14) AMINE		17	2053
L-alpha-Phosphatidyl choline	LECITHIN	18	
N-(phosphonomethyl)glycine	GLYPHOSATE SOLUTION (NOT CONTAINING SURFACTANT)	17	
PHOSPHORIC ACID		17	1805
PHOSPHORUS, YELLOW OR WHITE		17	1381, 2447
Phthalandione	PHTHALIC ANHYDRIDE (MOLTEN)	17	2214
Phthalic acid anhydride	PHTHALIC ANHYDRIDE (MOLTEN)	17	2214
Phthalic acid, diundecyl ester	DIUNDECYL PHTHALATE	17	
PHTHALIC ANHYDRIDE (MOLTEN)		17	2214
2-Picoline	2-METHYLPYRIDINE	17	2313
3-Picoline	3-METHYLPYRIDINE	17	2313
4-Picoline	4-METHYLPYRIDINE	17	2313
alpha-Picoline	2-METHYLPYRIDINE	17	2313
beta-Picoline	3-METHYLPYRIDINE	17	2313
gamma-Picoline	4-METHYLPYRIDINE	17	2313
Pimelic ketone	CYCLOHEXANONE	17	1915
2-Pinene	ALPHA-PINENE	17	2368
2(10)-Pinene	BETA-PINENE	17	2368
ALPHA-PINENE		17	2368
BETA-PINENE		17	2368
PINE OIL		17	1272

Index Name	Product Name	Chapter	UN No.
2-Piperazin-1-ylethylamine	N-AMINOETHYLPIPERAZINE	17	2815
Piperylene	1,3-PENTADIENE	17	
Pivalic acid	TRIMETHYLACETIC ACID	17	
Poly(oxyethyleneoxyethyleneoxyphthaloyl)	DIETHYLENE GLYCOL PHTHALATE	17	
Poly(propylene oxide)	POLYPROPYLENE GLYCOL	17	
Poly(sodium carboxylatoethylene)	SODIUM POLY(4+)ACRYLATE SOLUTIONS	17	
POLYACRYLIC ACID SOLUTION (40% OR LESS)		17	
POLYALKYL (C18-C22) ACRYLATE IN XYLENE		17	
POLY(2-8)ALKYLENE GLYCOL MONOALKYL (C1-C6) ETHER		17	
POLY(2-8)ALKYLENE GLYCOL MONOALKYL (C1-C6) ETHER ACETATE		17	
Poly (2-8) alkylene (C2-C3) glycols / Polyalkylene (C2-C10) glycol monoalkyl (C1-C4) ethers and their borate esters	BRAKE FLUID BASE MIX: POLY(2-8) ALKYLENE (C2-C3) GLYCOLS/POLYALKYLENE (C2-C10) GLYCOLS MONOALKYL (C1-C4) ETHERS AND THEIR BORATE ESTERS	17	
POLYALKYL (C10-C20) METHACRYLATE		17	
POLYALKYL (C10-C18) METHACRYLATE/ETHYLENE-PROPYLENE COPOLYMER MIXTURE		17	3257
POLYALUMINIUM CHLORIDE SOLUTION		18	
POLYBUTENE		17	
POLYBUTENYL SUCCINIMIDE		17	
POLY(2+)CYCLIC AROMATICS		17	
POLYETHER (MOLECULAR WEIGHT 1350+)		17	
POLYETHYLENE GLYCOL		17	
Poly(4-12)ethylene glycol alkyl(C7-C11)phenyl ether	NONYLPHENOL POLY(4+)ETHOXYLATE	17	
POLYETHYLENE GLYCOL DIMETHYL ETHER		17	
Polyethylene glycols, mono(p-nonylphenyl) ether	ALKARYL POLYETHERS (C9-C20)	17	
Poly[ethylene oxide]	POLYETHER (MOLECULAR WEIGHT 1350+)	17	
POLYETHYLENE POLYAMINES		17	
POLYETHYLENE POLYAMINES (MORE THAN 50% C5 -C20 PARAFFIN OIL)		17	2734(i) 2735
Polyethylene polyamines (in C5 - C20 paraffin oil).	POLYETHYLENE POLYAMINES (MORE THAN 50% C5 -C20 PARAFFIN OIL)	17	2734(i) 2735
POLYFERRIC SULPHATE SOLUTION		17	
Polyglucitol	HYDROGENATED STARCH HYDROLYSATE	18	
POLYGLYCERIN, SODIUM SALT SOLUTION (CONTAINING LESS THAN 3% SODIUM HYDROXIDE)		18	
Polyglucitol syrup	HYDROGENATED STARCH HYDROLYSATE	18	
POLY(IMINOETHYLENE)-GRAFT-N-POLY (ETHYLENEOXY) SOLUTION (90% OR LESS)		17	
POLYISOBUTENAMINE IN ALIPHATIC (C10-C14) SOLVENT		17	
POLYISOBUTENYL ANHYDRIDE ADDUCT		17	
Polyisobutylene	POLY(4+)ISOBUTYLENE	17	
POLY(4+)ISOBUTYLENE		17	
POLYMETHYLENE POLYPHENYL ISOCYANATE		17	2206(i) 2207

Index Name	Product Name	Chapter	UN No.
POLYOLEFIN (MOLECULAR WEIGHT 300+)		17	
POLYOLEFIN AMIDE ALKENEAMINE (C17+)		17	
POLYOLEFIN AMIDE ALKENEAMINE BORATE (C28-C250)		17	
POLYOLEFINAMINE (C28-C250)		17	
POLYOLEFINAMINE IN ALKYL (C2-C4)		17	
BENZENES			
POLYOLEFINAMINE IN AROMATIC SOLVENT		17	
POLYOLEFIN AMINOESTER SALTS (MOLECULAR WEIGHT 2000+)		17	
POLYOLEFIN ANHYDRIDE		17	
POLYOLEFIN ESTER (C28-C250)		17	
POLYOLEFIN PHENOLIC AMINE (C28-C250)		17	
POLYOLEFIN PHOSPHOROSULPHIDE, BARIUM DERIVATIVE (C28-C250)		17	
Poly[oxyethylene]	POLYETHER (MOLECULAR WEIGHT 1350+)	17	
POLY(20)OXYETHYLENE SORBITAN MONOOLEATE		17	
poly[oxy-p-phenylenemethylene-p-phenyleneoxy(2-hydroxytrimethylene)]	DIGLYCIDYL ETHER OF BISPHENOL F	17	
Poly[oxypropylene]	POLYETHER (MOLECULAR WEIGHT 1350+)	17	
poly[(phenyl isocyanate)-alt-formaldehyde]	POLYMETHYLENE POLYPHENYL ISOCYANATE	17	2206(i) 2207
Poly[(phenyl isocyanate)-co-formaldehyde]	POLYMETHYLENE POLYPHENYL ISOCYANATE	17	2206(i) 2207
Polyphenyl-polymethylene isocyanate	POLYMETHYLENE POLYPHENYL ISOCYANATE	17	2206(i) 2207
Poly[propene oxide]	POLYETHER (MOLECULAR WEIGHT 1350+)	17	
Polypropylene	POLY(5+)PROPYLENE	17	
POLY(5+)PROPYLENE		17	
POLYPROPYLENE GLYCOL		17	
POLYSILOXANE		17	
Potassium chloride drilling brine	POTASSIUM CHLORIDE SOLUTION	17	
POTASSIUM CHLORIDE SOLUTION		17	
POTASSIUM FORMATE SOLUTIONS		18	
POTASSIUM HYDROXIDE SOLUTION		17	1814
POTASSIUM OLEATE		17	
POTASSIUM THIOSULPHATE (50% OR LESS)		17	
Propanal	PROPIONALDEHYDE	17	1275
Propan-1-amine	N-PROPYLAMINE	17	1277
2-Propanamine	ISOPROPYLAMINE	17	1221
1,2-Propanediol	PROPYLENE GLYCOL	18	
Propane-1,2-diol	PROPYLENE GLYCOL	18	
1,2-Propanediol cyclic carbonate	PROPYLENE CARBONATE	18	
Propanenitrile	PROPIONITRILE	17	2404
1,2,3-Propanetriol	GLYCERINE	18	
Propane-1,2,3-triol	GLYCERINE	18	
1,2,3-Propane triol triacetate	GLYCERYL TRIACETATE	17	

Index Name	Product Name	Chapter	UN No.
Propanoic acid	PROPIONIC ACID	17	1848
Propanoic anhydride	PROPIONIC ANHYDRIDE	17	2496
Propanol	N-PROPYL ALCOHOL	17	1274
1-Propanol	N-PROPYL ALCOHOL	17	1274
Propan-1-ol	N-PROPYL ALCOHOL	17	1274
2-Propanol	ISOPROPYL ALCOHOL	18	
Propan-2-ol	ISOPROPYL ALCOHOL	18	
N-PROPANOLAMINE		17	
3-Propanolide	BETA-PROPIOLACTONE	17	
n-Propanol	N-PROPYL ALCOHOL	17	1274
Propanone	ACETONE	18	
2-Propanone	ACETONE	18	
Propan-2-one	ACETONE	18	
Propenamide solution, 50% or less	ACRYLAMIDE SOLUTION (50% OR LESS)	17	2074
Propenenitrile	ACRYLONITRILE	17	1093
Propene oxide	PROPYLENE OXIDE	17	1280
Propenoic acid	ACRYLIC ACID	17	2218
2-Propenoic acid, homopolymer solution (40% or less)	POLYACRYLIC ACID SOLUTION (40% OR LESS)	17	
1-Propenol-3	ALLYL ALCOHOL	17	1098
2-Propen-1-ol	ALLYL ALCOHOL	17	1098
Prop-2-en-1-ol	ALLYL ALCOHOL	17	1098
Propenyl alcohol	ALLYL ALCOHOL	17	1098
Propiolactone	BETA-PROPIOLACTONE	17	
BETA-PROPIOLACTONE		17	
PROPIONALDEHYDE		17	1275
PROPIONIC ACID		17	1848
Propionic aldehyde	PROPIONALDEHYDE	17	1275
PROPIONIC ANHYDRIDE		17	2496
PROPIONITRILE		17	2404
beta-Propionolactone	BETA-PROPIOLACTONE	17	
Propionitrile	PROPIONITRILE	17	2404
Propionyl oxide	PROPIONIC ANHYDRIDE	17	2496
1-Propoxypropan-2-ol	PROPYLENE GLYCOL MONOALKYL ETHER	17	
Propyl acetate	N-PROPYL ACETATE	17	
N-PROPYL ACETATE		17	
Propyl acetone	METHYL BUTYL KETONE	17	1224
Propyl alcohol	N-PROPYL ALCOHOL	17	1274
2-Propyl alcohol	ISOPROPYL ALCOHOL	18	
N-PROPYL ALCOHOL		17	1274
sec-Propyl alcohol	ISOPROPYL ALCOHOL	18	
Propyl aldehyde	PROPIONALDEHYDE	17	1275
Propylamine	N-PROPYLAMINE	17	1277
N-PROPYLAMINE		17	1277
PROPYLBENZENE (ALL ISOMERS)		17	
n-Propylbenzene	PROPYLBENZENE (ALL ISOMERS)	17	

Page 46 of 55

Index Name	Product Name	Chapter	UN No.
Propylcarbinol	N-BUTYL ALCOHOL	18	
Propylene aldehyde	CROTONALDEHYDE	17	1143
2,2'-[Propylenebis(nitriolomethylene)]diphenol	ALKYL (C8-C9) PHENYLAMINE IN AROMATIC SOLVENTS	17	1993
PROPYLENE CARBONATE		18	
Propylene chloride	1,2-DICHLOROPROPANE	17	1279
Propylene dichloride	1,2-DICHLOROPROPANE	17	1279
alpha,alpha'- (Propylenedinitrilo)di-o-cresol	ALKYL (C8-C9) PHENYLAMINE IN AROMATIC SOLVENTS	17	1993
Propylene epoxide	PROPYLENE OXIDE	17	1280
PROPYLENE GLYCOL		18	
1,2-Propylene glycol	PROPYLENE GLYCOL	18	
Propylene glycol n-butyl ether	PROPYLENE GLYCOL MONOALKYL ETHER	17	
Propylene glycol ethyl ether	PROPYLENE GLYCOL MONOALKYL ETHER	17	
Propylene glycol methyl ether	PROPYLENE GLYCOL MONOALKYL ETHER	17	
PROPYLENE GLYCOL METHYL ETHER ACETATE		17	
PROPYLENE GLYCOL MONOALKYL ETHER		17	
Propylene glycol monobutyl ether	PROPYLENE GLYCOL MONOALKYL ETHER	17	
Propylene glycol monomethyl ether	PROPYLENE GLYCOL MONOALKYL ETHER	17	
PROPYLENE GLYCOL PHENYL ETHER		17	
Propylene glycol propyl ether	PROPYLENE GLYCOL MONOALKYL ETHER	17	
Propylene glycol trimer	TRIPROPYLENE GLYCOL	17	
1,2-Propylene glycol trimer	TRIPROPYLENE GLYCOL	17	
Propylene glyco beta-monoethyl ether	PROPYLENE GLYCOL MONOALKYL ETHER	17	
PROPYLENE OXIDE		17	1280
PROPYLENE TETRAMER		17	2850
PROPYLENE TRIMER		17	2057
Propylethylene	PENTENE (ALL ISOMERS)	17	
Propyl methyl ketone	METHYL PROPYL KETONE	18	1249
N-Propyl-1-propanamine	DI-N-PROPYLAMINE	17	2383
Pseudobutylene glycol	BUTYLENE GLYCOL	17	
Pseudocumene	TRIMETHYLBENZENE (ALL ISOMERS)	17	
Pseudopinene	BETA-PINENE	17	2368
Psuedopinene	BETA-PINENE	17	2368
Pygas	PYROLYSIS GASOLINE (CONTAINING BENZENE)	17	
PYRIDINE		17	1282
Pyroacetic acid	ACETONE	18	
Pyroacetic ether	ACETONE	18	
PYROLYSIS GASOLINE (CONTAINING BENZENE)		17	
Pyrolysis gasoline (steam-cracked naphtha)	BENZENE AND MIXTURES HAVING 10% BENZENE OR MORE (I)	17	1114

Index Name	Product Name	Chapter	UN No.
Pyrolysis gasoline, containing 10% or more benzene	BENZENE AND MIXTURES HAVING 10% BENZENE OR MORE (I)	17	1114
Pyromucic aldehyde	FURFURAL	17	1199
RAPESEED OIL		17	
RAPESEED OIL (LOW ERUCIC ACID CONTAINING LESS THAN 4% FREE FATTY ACIDS)		17	
RAPE SEED OIL FATTY ACID METHYL ESTERS		17	
RESIN OIL, DISTILLED		17	
RICE BRAN OIL		17	
ROSIN		17	
Rubbing alcohol	ISOPROPYL ALCOHOL	18	
Safety solvent	WHITE SPIRIT, LOW (15-20%) AROMATIC	17	1300
SAFFLOWER OIL		17	
Saturated fatty acid (C13 and above)	FATTY ACID (SATURATED C13+)	17	
SHEA BUTTER		17	
Silvite	POTASSIUM CHLORIDE SOLUTION	17	
Sludge acid	SULPHURIC ACID, SPENT	17	1832
Soda ash	SODIUM CARBONATE SOLUTION	17	
Soda lye	SODIUM HYDROXIDE SOLUTION	17	1824
SODIUM ACETATE SOLUTIONS		18	
Sodium acid sulphite	SODIUM HYDROGEN SULPHITE SOLUTION (45% OR LESS)	17	2693
Sodium alkylbenzene sulphonate	ALKYLBENZENE SULPHONIC ACID, SODIUM SALT SOLUTION	17	
SODIUM ALKYL (C14-C17) SULPHONATES (60-65% SOLUTION)		17	
SODIUM ALUMINOSILICATE SLURRY		17	
Sodium aminoacetate solution	GLYCINE, SODIUM SALT SOLUTION	17	
SODIUM BENZOATE		17	
Sodium 1,3-benzothiazole-2-thiolate solution	MERCAPTOBENZOTHIAZOL, SODIUM SALT SOLUTION	17	
Sodium 1,3-benzothiazol-2-yl sulphide solution	MERCAPTOBENZOTHIAZOL, SODIUM SALT SOLUTION	17	
Sodium bichromate	SODIUM DICHROMATE SOLUTION (70% OR LESS)	17	
Sodium bisulphide	SODIUM HYDROSULPHIDE SOLUTION (45% OR LESS)	17	2949
SODIUM BOROHYDRIDE (15% OR LESS)/SODIUM HYDROXIDE SOLUTION		17	
SODIUM CARBONATE SOLUTION		17	
SODIUM CHLORATE SOLUTION (50% OR LESS)		17	2428
Sodium cresylate	CRESYLIC ACID, SODIUM SALT SOLUTION	17	
SODIUM DICHROMATE SOLUTION (70% OR LESS)		17	
Sodium glycinate solution	GLYCINE, SODIUM SALT SOLUTION	17	
Sodium hydrate	SODIUM HYDROXIDE SOLUTION	17	1824
Sodium hydrogensulphide	SODIUM HYDROSULPHIDE SOLUTION (45% OR LESS)	17	2949
SODIUM HYDROGEN SULPHIDE (6% OR LESS)/SODIUM CARBONATE (3% OR LESS) SOLUTION		17	

Page 48 of 55

Index Name	Product Name	Chapter	UN No.
SODIUM HYDROGEN SULPHITE SOLUTION (45% OR LESS)		17	2693
SODIUM HYDROSULPHIDE/AMMONIUM SULPHIDE SOLUTION		17	
SODIUM HYDROSULPHIDE SOLUTION (45% OR LESS)		17	2949
SODIUM HYDROXIDE SOLUTION		17	1824
SODIUM HYPOCHLORITE SOLUTION (15% OR LESS)		17	1791
Sodium lignosulphonate	LIGNINSULPHONIC ACID, SODIUM SALT SOLUTION	17	3806
Sodium mercaptan	SODIUM HYDROSULPHIDE SOLUTION (45% OR LESS)	17	2949
Sodium mercaptide	SODIUM HYDROSULPHIDE SOLUTION (45% OR LESS)	17	2949
Sodium methylcarbomodithioate	METAM SODIUM SOLUTION	17	
Sodium N-methyldithiocarbamate	METAM SODIUM SOLUTION	17	
Sodium methyldithiocarbamate solution	METAM SODIUM SOLUTION	17	
SODIUM NITRITE SOLUTION		17	1500
SODIUM PETROLEUM SULPHONATE		17	
SODIUM POLY(4+)ACRYLATE SOLUTIONS		17	
Sodium rhodanate	SODIUM THIOCYANATE SOLUTION (56% OR LESS)	17	
Sodium rhodanide	SODIUM THIOCYANATE SOLUTION (56% OR LESS)	17	
Sodium salt of sulphonated naphthaleneformaldehyde condensate	NAPHTHALENESULPHONIC ACID-FORMALDEHYDE COPOLYMER, SODIUM SALT SOLUTION	17	
SODIUM SILICATE SOLUTION		17	
SODIUM SULPHATE SOLUTIONS		18	
SODIUM SULPHIDE SOLUTION (15% OR LESS)		17	1385
SODIUM SULPHITE SOLUTION (25% OR LESS)		17	
Sodium sulphocyanate	SODIUM THIOCYANATE SOLUTION (56% OR LESS)	17	
Sodium sulphocyanide	SODIUM THIOCYANATE SOLUTION (56% OR LESS)	17	
Sodium sulphhydrate	SODIUM HYDROSULPHIDE SOLUTION (45% OR LESS)	17	2949
Sodium tetrahydroborate (15% or less) / sodium hydroxide solution	SODIUM BOROHYDRIDE (15% OR LESS)/SODIUM HYDROXIDE SOLUTION	17	
SODIUM THIOCYANATE SOLUTION (56% OR LESS)		17	
Sodium tolyl oxides	CRESYLIC ACID, SODIUM SALT SOLUTION	17	
'D-D Soil fumigant'	DICHLOROPROPENE/DICHLOROPROPANE MIXTURES	17	
d-Sorbitol	SORBITOL SOLUTION	18	
d-Sorbitol	SORBITOL SOLUTION	18	
SORBITOL SOLUTION		18	
SOYABEAN OIL		17	
Spirit of turpentine	TURPENTINE	17	1299
Spirits of wine	ETHYL ALCOHOL	18	
Stoddard solvent	WHITE SPIRIT, LOW (15-20%) AROMATIC	17	1300
STYRENE MONOMER		17	2055

Index Name	Product Name	Chapter	UN No.
Styrol	STYRENE MONOMER	17	2055
Suberane	CYCLOHEPTANE	17	2241
Sulfonic acid, alkane(C10-C21) phenyl ester	ALKYL SULPHONIC ACID ESTER OF PHENOL	17	
SULPHOHYDROCARBON (C3-C88)		17	
SULPHOLANE		17	
SULPHONATED POLYACRYLATE SOLUTION		18	
SULPHUR (MOLTEN)		17	2448
SULPHURIC ACID		17	1830
Sulphuric acid, fuming	OLEUM	17	1831
SULPHURIC ACID, SPENT		17	1832
Sulphuric chlorohydrin	CHLOROSULPHONIC ACID	17	1754
Sulphuric ether	DIETHYL ETHER	17	1155
SULPHURIZED FAT (C14-C20)		17	
SULPHURIZED POLYOLEFINAMIDE ALKENE (C28-C250) AMINE		17	
SUNFLOWER SEED OIL		17	
Sweet-birch oil	METHYL SALICYLATE	17	
sym-Dichloroethane	ETHYLENE DICHLORIDE	17	1184
sym-Dichloroethyl ether	DICHLOROETHYL ETHER	17	1916
sym-Dimethylethylene glycol	BUTYLENE GLYCOL	17	
sym-Tetrachloroethane	TETRACHLOROETHANE	17	1702
sym-Trichlorobenzene	1,2,4-TRICHLOROBENZENE	17	2321
sym-Trioxane	1,3,5-TRIOXANE	17	
TALL OIL, CRUDE		17	
TALL OIL, DISTILLED		17	
TALL OIL FATTY ACID (RESIN ACIDS LESS THAN 20%)		17	
TALL OIL PITCH		17	
TALLOW		17	
TALLOW FATTY ACID		17	
Tar acids	CRESOLS (ALL ISOMERS)	17	2076
Tar camphor	NAPHTHALENE (MOLTEN)	17	2304
Terebentene	BETA-PINENE	17	2368
3,6,9,12-Tetraazatetradecamethylenediamine	PENTAETHYLENEHEXAMINE	17	
3,6,9,12-Tetraazatetradecane-1,14-diamine	PENTAETHYLENEHEXAMINE	17	
1,3,5,7-Tetraazatricyclo[3.3.1.1 ^{3,7}]-decane	HEXAMETHYLENETETRAMINE SOLUTIONS	18	
TETRACHLOROETHANE		17	1702
1,1,2,2-Tetrachloroethane	TETRACHLOROETHANE	17	1702
Tetrachloroethylene	PERCHLOROETHYLENE	17	1897
1,1,2,2-tetrachloroethylene	PERCHLOROETHYLENE	17	1897
Tetrachloromethane	CARBON TETRACHLORIDE	17	1846
1-Tetradecanol	ALCOHOLS (C13+)	17	
Tetradecan-1-ol	ALCOHOLS (C13+)	17	
Tetradecene	OLEFINS (C13+, ALL ISOMERS)	17	
Tetradecylbenzene	ALKYL(C9+)BENZENES	17	
TETRAETHYLENE GLYCOL		17	

Index Name	Product Name	Chapter	UN No.
TETRAETHYLENE PENTAMINE		17	2320
Tetraethyllead	MOTOR FUEL ANTI-KNOCK COMPOUNDS (CONTAINING LEAD ALKYLs)	17	1649
Tetraethylplumbane	MOTOR FUEL ANTI-KNOCK COMPOUNDS (CONTAINING LEAD ALKYLs)	17	1649
TETRAETHYL SILICATE MONOMER/OLIGOMER (20% IN ETHANOL)		18	
3a,4,7,7a-Tetrahydro-3,5-dimethyl-4,7-methano-1H-indene	METHYLCYCLOPENTADIENE DIMER	17	
TETRAHYDROFURAN		17	2056
TETRAHYDRONAPHTHALENE		17	
1,2,3,4-Tetrahydronaphthalene	TETRAHYDRONAPHTHALENE	17	
Tetrahydro-1,4-oxazine	MORPHOLINE	17	2054
Tetrahydro-2H-1,4-oxazine	MORPHOLINE	17	2054
2H-Tetrahydro-1,4-oxazine	MORPHOLINE	17	2054
Tetrahydrothiophene-1-dioxide	SULPHOLANE	17	
Tetrahydrothiophene 1,1-dioxide	SULPHOLANE	17	
Tetralin	TETRAHYDRONAPHTHALENE	17	
TETRAMETHYLBENZENE (ALL ISOMERS)		17	
1,2,3,4-Tetramethylbenzene	TETRAMETHYLBENZENE (ALL ISOMERS)	17	
1,2,3,5-Tetramethylbenzene	TETRAMETHYLBENZENE (ALL ISOMERS)	17	
1,2,4,5-Tetramethylbenzene	TETRAMETHYLBENZENE (ALL ISOMERS)	17	
Tetramethylene cyanide	ADIPONITRILE	17	2205
Tetramethylene dicyanide	ADIPONITRILE	17	2205
Tetramethylene glycol	BUTYLENE GLYCOL	17	
Tetramethylene oxide	TETRAHYDROFURAN	17	2056
Tetramethylenesulphone	SULPHOLANE	17	
Tetramethyllead	MOTOR FUEL ANTI-KNOCK COMPOUNDS (CONTAINING LEAD ALKYLs)	17	1649
Tetrapropylbenzene	ALKYL(C9+)BENZENES	17	
Tetrapropylenebenzene	DODECYLBENZENE	17	
Tetryl formate	ISOBUTYL FORMATE	17	2393
Thiacyclopentan-1,1-dioxide	SULPHOLANE	17	
4-thiapentanal	3-(METHYLTHIO)PROPIONALDEHYDE	17	
Thiacyclopentan-1,1-dioxide	SULPHOLANE	17	
Thiophan sulphone	SULPHOLANE	17	
Thiosulphuric acid, dipotassium salt	POTASSIUM THIOSULPHATE (50% OR LESS)	17	
Titanium(IV) oxide	TITANIUM DIOXIDE SLURRY	17	
TITANIUM DIOXIDE SLURRY		17	
TOLUENE		17	1294
TOLUENEDIAMINE		17	1709
2,4-Toluenediamine	TOLUENEDIAMINE	17	1709
2,6-Toluenediamine	TOLUENEDIAMINE	17	1709
TOLUENE DIISOCYANATE		17	2078
2-Toluidine	O-TOLUIDINE	17	1708
O-TOLUIDINE		17	1708
Toluol	TOLUENE	17	1294
o-Tolylamine	O-TOLUIDINE	17	1708

Index Name	Product Name	Chapter	UN No.
2,4-Tolylenediamine	TOLUENEDIAMINE	17	1709
2,6-Tolylenediamine	TOLUENEDIAMINE	17	1709
Tolylenediisocyanate	TOLUENE DIISOCYANATE	17	2078
2,4-Tolylene diisocyanate	TOLUENE DIISOCYANATE	17	2078
m-Tolylene diisocyanate	TOLUENE DIISOCYANATE	17	2078
Toxic anhydride	MALEIC ANHYDRIDE	17	2215
Toxic anhydride	MALEIC ANHYDRIDE	17	2215
trans-1,3-Pentadiene	1,3-PENTADIENE	17	
Treacle	MOLASSES	18	
Triacetin	GLYOXAL SOLUTION (40% OR LESS)	17	
3,6,9-Triazaundecamethylenediamine	TETRAETHYLENE PENTAMINE	17	2320
3,6,9-Triazaundecane-1,11-diamine	TETRAETHYLENE PENTAMINE	17	2320
TRIBUTYL PHOSPHATE		17	
1,2,3-TRICHLOROBENZENE (MOLTEN)		17	
1,2,4-TRICHLOROBENZENE		17	2321
1,2,3-Trichlorobenzol	1,2,3-TRICHLOROBENZENE (MOLTEN)	17	
1,1,1-TRICHLOROETHANE		17	2831
1,1,2-TRICHLOROETHANE		17	
beta-Trichloroethane	1,1,2-TRICHLOROETHANE	17	
Trichloroethene	TRICHLOROETHYLENE	17	1710
TRICHLOROETHYLENE		17	1710
Trichloromethane	CHLOROFORM	17	1888
1,2,3-TRICHLOROPROPANE		17	
1,1,2-TRICHLORO-1,2,2-TRIFLUOROETHANE		17	
TRICRESYL PHOSPHATE (CONTAINING 1% OR MORE ORTHO-ISOMER)		17	2574
TRICRESYL PHOSPHATE (CONTAINING LESS THAN 1% ORTHO-ISOMER)		17	
TRIDECANE		17	
TRIDECANOIC ACID		17	
Tridecanol	ALCOHOLS (C13+)	17	
Tridecene	OLEFINS (C13+, ALL ISOMERS)	17	
Tridecoic acid	TRIDECANOIC ACID	17	
TRIDECYL ACETATE		17	
Tridecyl alcohol	ALCOHOLS (C13+)	17	
Tridecylbenzene	ALKYL(C9+)BENZENES	17	
Tridecylic acid	TRIDECANOIC ACID	17	
Tridecylic acid	FATTY ACID (SATURATED C13+)	17	
Tri(dimethylphenyl) phosphate	TRIXYLYL PHOSPHATE	17	
TRIETHANOLAMINE		17	
TRIETHYLAMINE		17	1296
TRIETHYLBENZENE		17	
TRIETHYLENE GLYCOL		18	
Triethylene glycol butyl ether	POLY(2-8)ALKYLENE GLYCOL MONOALKYL(C1-C6) ETHER	17	
Triethylene glycol ethyl ether	POLY(2-8)ALKYLENE GLYCOL MONOALKYL(C1-C6) ETHER	17	
Triethylene glycol methyl ether	POLY(2-8)ALKYLENE GLYCOL MONOALKYL(C1-C6) ETHER	17	

Index Name	Product Name	Chapter	UN No.
Triethylene glycol monobutyl ether	POLY(2-8)ALKYLENE GLYCOL MONOALKYL(C1-C6) ETHER	17	
TRIETHYLENETETRAMINE		17	2259
TRIETHYL PHOSPHATE		17	
TRIETHYL PHOSPHITE		17	2323
Triformol	1,3,5-TRIOXANE	17	
Triglycol	TRIETHYLENE GLYCOL	18	
Tri(2-hydroxyethyl)amine	TRIETHANOLAMINE	17	
Tri[2-hydroxyethyl]amine	TRIETHANOLAMINE	17	
Trihydroxypropane	GLYCERINE	18	
Trihydroxytriethylamine	TRIETHANOLAMINE	17	
TRIISOPROPANOLAMINE		17	
TRIISOPROPYLATED PHENYL PHOSPHATES		17	
TRIMETHYLACETIC ACID		17	
TRIMETHYLAMINE SOLUTION (30% OR LESS)		17	1297
Trimethylaminomethane	BUTYLAMINE (ALL ISOMERS)	17	1125, 1214
TRIMETHYLBENZENE (ALL ISOMERS)		17	
1,2,3-Trimethylbenzene	TRIMETHYLBENZENE (ALL ISOMERS)	17	
1,2,4-Trimethylbenzene	TRIMETHYLBENZENE (ALL ISOMERS)	17	
1,3,5-Trimethylbenzene	TRIMETHYLBENZENE (ALL ISOMERS)	17	
2,6,6-Trimethylbicyclo[3.1.1]hept-2-ene	ALPHA-PINENE	17	2368
Trimethylcarbinol	TERT-BUTYL ALCOHOL	17	
1,1,3-Trimethyl-3-cyclohexene-5-one	ISOPHORONE	17	
3,3,5-Trimethylcyclohex-2-enone	ISOPHORONE	17	
3,5,5-Trimethylcyclohex-2-en-1-one	ISOPHORONE	17	
3,3'-Trimethylenedioxydipropan-1-ol	TRIPROPYLENE GLYCOL	17	
TRIMETHYLOL PROPANE PROPOXYLATED		17	
2,2,4-Trimethylpentane	OCTANE (ALL ISOMERS)	17	1262
2,2,4-TRIMETHYL-1,3-PENTANEDIOL DIISOBUTYRATE		17	
2,2,4-Trimethylpentane-1,3-diol diisobutyrate	2,2,4-TRIMETHYL-1,3-PENTANEDIOL DIISOBUTYRATE	17	
2,2,4-TRIMETHYL-1,3-PENTANEDIOL-1- ISOBUTYRATE		17	
2,4,4-Trimethylpentene-1	DIISOBUTYLENE	17	2050
2,4,4-Trimethylpent-1-ene	DIISOBUTYLENE	17	2050
2,4,4-Trimethylpentene-2	DIISOBUTYLENE	17	2050
2,4,4-Trimethylpent-2-ene	DIISOBUTYLENE	17	2050
2,4,6-Trimethyl-1,3,5-trioxane	PARALDEHYDE	17	1264
2,4,6-Trimethyl-s-trioxane	PARALDEHYDE	17	1264
Trioxan	1,3,5-TRIOXANE	17	
1,3,5-TRIOXANE		17	
5,8,11-Trioxapentadecane	DIETHYLENE GLYCOL DIBUTYL ETHER	17	
3,6,9-Trioxaundecane	DIETHYLENE GLYCOL DIETHYL ETHER	17	
Trioxin	1,3,5-TRIOXANE	17	
Trioxymethylene	1,3,5-TRIOXANE	17	
Tripropylene	PROPYLENE TRIMER	17	2057
TRIPROPYLENE GLYCOL		17	

Index Name	Product Name	Chapter	UN No.
Tripropylene glycol methyl ether	POLY(2-8)ALKYLENE GLYCOL MONOALKYL(C1-C6) ETHER	17	
Tris(dimethylphenyl) phosphate	TRIXYLYL PHOSPHATE	17	
N,N,N-Tris(2-hydroxyethyl)amine	TRIETHANOLAMINE	17	
2,4-D-tris(2-hydroxy-2-methylethyl)ammonium	2,4-DICHLOROPHENOXYACETIC ACID, TRISOPROPANOLAMINE SALT SOLUTION	17	
Tris(2-hydroxypropyl)amine	TRISOPROPANOLAMINE	17	
Tris(2-hydroxy-1-propyl)amine	TRISOPROPANOLAMINE	17	
Tris(2-hydroxypropyl)ammonium 2,4-dichlorophenoxyacetate	2,4-DICHLOROPHENOXYACETIC ACID, TRISOPROPANOLAMINE SALT SOLUTION	17	
Trisodium 2-[carboxylatomethyl(2-hydroxyethyl)amino]ethyliminodi(acetate)	N-(HYDROXYETHYL) ETHYLENEDIAMINETRIACETIC ACID, TRISODIUM SALT SOLUTION	17	
Trisodium N-(carboxymethyl)-N'-(2-hydroxyethyl)-N,N'-ethylenediglycine	N-(HYDROXYETHYL) ETHYLENEDIAMINETRIACETIC ACID, TRISODIUM SALT SOLUTION	17	
Trisodium N-(2-hydroxyethyl)ethylenediamine-N,N',N'-triacetate	N-(HYDROXYETHYL) ETHYLENEDIAMINETRIACETIC ACID, TRISODIUM SALT SOLUTION	17	
Trisodium nitrilotriacetate solution	NITRILOTRIACETIC ACID, TRISODIUM SALT SOLUTION	17	
Tritolyl phosphate, containing less than 1% ortho- isomer	TRICRESYL PHOSPHATE (CONTAINING LESS THAN 1% ORTHO-ISOMER)	17	
Tritolyl phosphate, containing 1% or more ortho- isomer	TRICRESYL PHOSPHATE (CONTAINING 1% OR MORE ORTHO-ISOMER)	17	2574
Trixylenyl phosphate	TRIXYLYL PHOSPHATE	17	
TRIXYLYL PHOSPHATE		17	
TUNG OIL		17	
TURPENTINE		17	1299
Turpentine oil	TURPENTINE	17	1299
Turps	TURPENTINE	17	1299
Type A Zeolite	SODIUM ALUMINOSILICATE SLURRY	17	
Undecane	N-ALKANES (C10+)	17	
1-Undecanecarboxylic acid	LAURIC ACID	17	
UNDECANOIC ACID		17	
Undecan-1-ol	UNDECYL ALCOHOL	17	
1-UNDECENE		17	
Undec-1-ene	1-UNDECENE	17	
UNDECYL ALCOHOL		17	
Undecylbenzene	ALKYL(C9+)BENZENES	17	
Undecylic acid	UNDECANOIC ACID	17	
n-Undecylic acid	UNDECANOIC ACID	17	
uns-Trimethylbenzene	TRIMETHYLBENZENE (ALL ISOMERS)	17	
Urea, ammonia liquor	UREA/AMMONIUM NITRATE SOLUTION (CONTAINING LESS THAN 1% FREE AMMONIA)	17	
Urea, ammonium carbamate solutions	UREA/AMMONIUM NITRATE SOLUTION (CONTAINING LESS THAN 1% FREE AMMONIA)	17	
UREA/AMMONIUM NITRATE SOLUTION		17	
UREA/AMMONIUM NITRATE SOLUTION (CONTAINING LESS THAN 1% FREE AMMONIA)		17	

Index Name	Product Name	Chapter	UN No.
UREA/AMMONIUM PHOSPHATE SOLUTION		17	
UREA SOLUTION		17	
Valeral	VALERALDEHYDE (ALL ISOMERS)	17	2058
VALERALDEHYDE (ALL ISOMERS)		17	2058
n-Valeraldehyde	VALERALDEHYDE (ALL ISOMERS)	17	2058
Valerianic acid	PENTANOIC ACID	17	
Valeric acid	PENTANOIC ACID	17	
n-Valeric acid	PENTANOIC ACID	17	
Valeric aldehyde	VALERALDEHYDE (ALL ISOMERS)	17	2058
Valerone	DIISOBUTYL KETONE	17	
Varnoline	WHITE SPIRIT, LOW (15-20%) AROMATIC	17	1300
VEGETABLE ACID OILS (M)		17	
VEGETABLE FATTY ACID DISTILLATES (M)		17	
VEGETABLE PROTEIN SOLUTION (HYDROLYSED)		18	
Vinegar acid	ACETIC ACID	17	
Vinegar naphtha	ETHYL ACETATE	17	
VINYL ACETATE		17	1301
Vinylbenzene	STYRENE MONOMER	17	2055
Vinylcarbinol	ALLYL ALCOHOL	17	1098
Vinyl cyanide	ACRYLONITRILE	17	1093
vinyl ethanoate	VINYL ACETATE	17	1301
VINYL ETHYL ETHER		17	1302
Vinylformic acid	ACRYLIC ACID	17	2218
VINYLDENE CHLORIDE		17	1303
VINYL NEODECANOATE		17	
VINYLTOLUENE		17	2618
Vinyltrichloride	1,1,2-TRICHLOROETHANE	17	
Vinyl trichloride	1,1,2-TRICHLOROETHANE	17	
Vitriol brown oil	OLEUM	17	1831
WATER		18	
Water glass	SODIUM SILICATE SOLUTION	17	
WAXES		17	
White bole	KAOLIN SLURRY	18	
White caustic	SODIUM HYDROXIDE SOLUTION	17	1824
WHITE SPIRIT, LOW (15-20%) AROMATIC		17	1300
White tar	NAPHTHALENE (MOLTEN)	17	2304
Wine	ALCOHOLIC BEVERAGES, N.O.S.	18	
Wintergreen oil	METHYL SALICYLATE	17	
Wood alcohol	METHYL ALCOHOL	17	
Wood naphtha	METHYL ALCOHOL	17	
Wood spirit	METHYL ALCOHOL	17	
XYLENES		17	1307
XYLENES/ETHYLBENZENE (10% OR MORE) MIXTURE		17	
XYLENOL		17	2261
2,3-Xylenol	XYLENOL	17	2261

Index Name	Product Name	Chapter	UN No.
2,4-Xylenol	XYLENOL	17	2261
2,5-Xylenol	XYLENOL	17	2261
2,6-Xylenol	XYLENOL	17	2261
3,4-Xylenol	XYLENOL	17	2261
3,5-Xylenol	XYLENOL	17	2261
Xylols	XYLENES	17	1307
ZINC ALKARYL DITHIOPHOSPHATE (C7-C16)		17	
ZINC ALKENYL CARBOXAMIDE		17	
ZINC ALKYL DITHIOPHOSPHATE (C3-C14)		17	
Zinc bromide drilling brine	DRILLING BRINES (CONTAINING ZINC SALTS)	17	
z-Octadec-9-enamine	OLEYLAMINE	17	
(Z)-Octadec-9-enoic acid	OLEIC ACID	17	
Z-Octadec-9-enoic acid	OLEIC ACID	17	
z-Octadec-9-enylamine	OLEYLAMINE	17	
z-1,3-Pentadiene	1,3-PENTADIENE	17	